

CATALOGUE
OF RESULTS
2018

**ROYAL
MELBOURNE
SHOW**

**ART, CRAFT
& COOKERY
COMPETITION**



Conducted by



RASV

The Royal Melbourne Show Art, Craft & Cookery Competition showcases the best home-grown talent from around Australia, attracting over 4,000 entries from more than 900 exhibitors across 300 classes.

Entries are showcased at the Spotlight Makers Pavilion exhibition, one of the largest of its kind, attracting thousands of keen spectators during the Royal Melbourne Show.

From photography to fashion, embroidery to preserves and decorated cakes, the Art, Craft & Cookery competition encourages creativity and passion at all skill levels.



CATALOGUE OF RESULTS 2018

**ROYAL
MELBOURNE
SHOW**

**ART, CRAFT
& COOKERY
COMPETITION**

The Royal Agricultural Society of Victoria Limited

ABN 66 006 728 785 ACN 006 728 785

Melbourne Showgrounds

Epsom Road, Ascot Vale VIC 3032

Telephone **+61 3 9281 7444**

Facsimile **+61 3 9281 7592**

www.rasv.com.au

List of Office Bearers

As at 28/08/2018

Patron

Her Excellency the Hon Linda Dessau AC —
Governor of Victoria

Board of Directors

MJ (Matthew) Coleman (President)
DS (Scott) Chapman (Deputy President)
CGV (Catherine) Ainsworth
D (Darrin) Grimsey
AJ (Alan) Hawkes
NE (Noelene) King OAM
PJB (Jason) Ronald OAM

Chief Executive Officer

P. Guerra

Company Secretary

J. Perry

Committee

S. Campbell-Wright
M. Laws
C. Sheppard
P. Mawson
L. Zito
M. Sanders
K. Wheaton-Penniall
L. Compton

Competition Co-ordinator

Ramona Barry
Telephone: 03 9281 7481
Email: artcraftcookery@rasv.com.au

TABLE OF CONTENTS

2018 ROYAL MELBOURNE SHOW ART, CRAFT AND COOKERY COMPETITION	2
THE POPULAR CHOICE AWARD	2
THE TEA COSY COLLECTIVE	2
HAVE A GO	2
THE ROYAL CHILDREN'S HOSPITAL CUDDLY TOY ACQUISITION CLASS	3
MASTERS OF MILLINERY.....	4
ART COMPETITION.....	5
PHOTOGRAPHY COMPETITION.....	7
CRAFT COMPETITION	10
COOKERY COMPETITION	28
CONFECTIONERY COMPETITION.....	40
DECORATED CAKE COMPETITION	42
PRESERVES COMPETITION	46
RESTRICTED COMPETITION	52
JUNIOR COMPETITION.....	54
VICTORIAN AGRICULTURAL SHOWS (VAS) LTD STATE FINAL	74
EXHIBITOR LIST	76
ROYAL MELBOURNE SHOW ART, CRAFT AND COOKERY.....	87
SPECIAL REGULATIONS.....	87
GENERAL REGULATIONS FOR ALL COMPETITIONS	89

2018 Royal Melbourne Show Art, Craft & Cookery Competition Supporters

The Royal Agricultural Society of Victoria (RASV) acknowledges and thanks the following Supporters and Donors for their contributions to the 2018 competition.

PREMIER SUPPORTER



MAJOR SUPPORTER



SUPPORTERS



SUPPORTERS

- Australasian Porcelain Art Teachers (Vic) Inc
- Cake Decorators Association of Victoria, West Gate Branch
- Cecil & Co Pty Ltd
- Heirloom, The Australian Yarn Company
- Home Economics Victoria
- Machine Knitters Association of Victoria Inc
- Marquetry Society of Victoria
- Millinery Association of Australia
- Northcote Pottery Supplies
- Riot! Art & Craft
- Rutherford Fine Leather Binding Pty Ltd
- The Needlework Tapestry Guild of Victoria Inc
- The Society of Folk & Decorative Artists of Victoria Inc
- Victorian Bookbinders Guild

DONORS

- Christina Despoteris Sheppard
- Diana Gibson AO
- Edward, Garry and Keith Troutbeck
- Elizabeth Lithgow
- Joy Potter
- McRobert Family

Show off your talent at Victoria's largest and most iconic annual community event!



Being part of the Royal Melbourne Show Art, Craft & Cookery competition is a truly unforgettable experience! Showcase your work in one of the biggest creative displays in Victoria, in front of hundreds of thousands of people at the Royal Melbourne Show.

Join in the fun, be in the running for some amazing prizes and share your creativity with around 450,000 visitors at Victoria's largest and most iconic annual community event, The Royal Melbourne Show.

The 2018 Art, Craft & Cookery competition has some fantastic new classes, more than \$50,000 in prizes on offer and a host of fun activities to enjoy.

What's New

Grand Culinary Award

2018 sees the introduction of a brand new prestigious major award for excellence, chosen from Best in Show Cookery, Preserves, Decorated Cakes and Confectionery.

The inaugural award is proudly supported by McKenzie's Foods with \$1000 (1st place), \$750 (2nd place) and \$250 (3rd place).

'Time to Celebrate'

Everything from birthdays, anniversaries, weddings and graduations - makers mark their milestones with Art, Craft & Cookery. This year's competition offers several classes inviting exhibitors to enter their creations in response to the theme 'Time to Celebrate'

Photography capture a moment of celebration

Crochet Challenge Party Bunting any yarn or stitch

Knit Challenge Party Bunting any yarn or stitch

Embroidery Challenge Sampler

Millinery Theme Celebrate!

Decorated Cupcakes Time to Celebrate!

New Classes

Art & Craft

Small Sculpture now has a class of its own. Test out your 3D art skills in any media, Lace Making by Hand Bobbin Lace, Machine Knitted Article Mixed Media, Leatherwork Machine Stitched Bag, Hand Stitched Bag.

Papercraft

The Papercraft section has been reinvigorated to include Paper Sculpture, Handmade Paper, Artists Books and the perennial favourite Card Making.

Egg Decorating Returns

Due to popular demand Egg Decorating returns to the 2018 Competition.

Tea Cosy Collective

Join in the fun of this free open class and in doing so help support patients, carers and families coping with dementia. Each tea cosy entered will be matched by a monetary donation to Dementia Australia. Entries will be displayed in a feature exhibition and Show visitors will vote for their favourite prize-winning cosy.

Vintage Show Challenges

Originally known as Women's Industries, The Royal Melbourne Show Art, Craft & Cookery Competition is more than 100 years old. First introduced in 1911 this popular and enduring competition has continued to celebrate achievement and showcase excellence. To celebrate our colourful history you are invited to enter our Vintage Show Challenges

Mini Menagerie

In 1918 the challenge was on to create a collection or novelties made from stocking or glove tops. What kind of mini menagerie will you create? .

Toy for a Teen

1978 saw the rise and eventual domination of the teenager in Australian mainstream culture. This was reflected in the competition where exhibitors were asked to create a toy suitable for a teen's room. Take inspiration from the swinging 70's or 2018 in this fabulous design challenge.

Entry Process

Schedule

The Schedule lists Art, Craft & Cookery competition special regulations, conditions of entry, entry classes, entry fees and requirements for each section.

COMPLETE YOUR ENTRY ONLINE at www.rasv.com.au

General Regulations can be found at www.rasv.com.au

Entries close Wednesday 8 August 2018

On receipt of entry forms and fees

Online entries will receive an email Entry Acknowledgement and Tax Invoice once the entry has been paid and completed.

Online entries and paper entries will receive an Entry Confirmation once all information has been verified.

After processing

All exhibitors will receive an Exhibitor Information pack once all entries have been processed and finalised.

Delivery of exhibits

All Art, Craft, Restricted, Photography, Decorated Cakes, Preserves and Junior/Schools exhibits to be delivered:

Tuesday 4 September 2018, 12 noon- 8:00pm

All Cookery exhibits to be delivered:

Sunday 16 September 2018, 9.00am-12 noon

Delivery address

Art Craft and Cookery Pavilion
Gate 1
Epsom Road
Melbourne Showgrounds
ASCOT VALE VIC 3032

Delivery of exhibits by Courier or post

Please address your parcel to:

Art Craft and Cookery
RASV
Gate 1
Epsom Road
Melbourne Showgrounds
ASCOT VALE VIC 3032

Parcels must arrive by:

Friday 31 August 2018

LATE POST DELIVERIES WILL NOT BE ACCEPTED.

Display

IF THE NUMBER OF EXHIBITS EXCEEDS THE SPACE AVAILABLE, THE RASV RESERVES THE RIGHT TO DISPLAY A SELECTION OF EXHIBITS ONLY.

All exhibits will remain on site for the duration of the Show.

Collection of exhibits

Exhibitors, or their agent, collecting exhibits must present the identification portion of exhibit ticket to Pavilion staff in the Art, Craft & Cookery Pavilion.

Collect exhibits from:

Art Craft & Cookery Pavilion
Gate 1
Epsom Road
Melbourne Showgrounds
ASCOT VALE

Collection dates:

All exhibits to be collected on Thursday 4 October 2018 ,
12 noon-8.00pm

Please note: Only decorated cakes, chocolate, fruit cakes and preserves can be returned. However, these items have been judged and on show for over 11 days and have not been stored under ideal temperature conditions. Acceptance and use of returned items under these conditions is the responsibility of the exhibitor.

All other food items (cakes, scones, biscuits, slices, muffins, confectionery) are disposed of during/end of Show and are NOT returned.

Exhibits not collected on Thursday 4 October 2018 will be stored until Friday 23 November 2018

AFTER THIS TIME RASY WILL DISPOSE OF ANY REMAINING EXHIBITS.

Return by post or courier

- Dispatch details must be completed as part of the entry form.
- All fees must be paid in full to ensure entry is returned by post.
- Handling fee: (non-refundable) \$25.00 minimum per parcel covers postage and packaging costs.
- Only cheques, money orders and payment by Visa or Mastercard accepted.
- Stamps and pre-paid packaging are not acceptable.
- All exhibits that are to be returned by post must have the additional \$25 included in the entry fee & \$2.50 per item there after.
- Large or heavy items must be collected:
 - Large items, over 1.2m x 1.2m, will not be posted or couriered.
 - Heavy items, over 5kg, will not be posted or couriered.
- Exhibits not collected within the specified times will be disposed of following the Show.
- No cakes returned by mail/courier.

PREVIEW JUDGES 2018

The Art, Craft & Cookery Competition has more than 350 classes and attracts more than 3,500 entries each year. With 50 judges invited annually to participate, all are considered leaders in their fields and bring with them a wealth of skill and knowledge. Each exhibitor receives invaluable feedback as part of the process.



Wendy Golden – Basketry

Based on traditional basketry techniques Wendy's practice encompasses installations, exhibition work, commissions and writing. Extending and pushing the boundaries of sculptural basketry and maintaining a high degree of technical skill while exploring issues of interest are hallmarks of her work which include such diverse projects Artist in Residence (Grampians Texture 2017), Lemur Island enclosure at Melbourne Zoo (2013) and a solo exhibition at Ararat Regional Gallery (2012).



Beck Jobson - Weaving and Creative Challenges

Beck Jobson is textile-based artist whose work is characterized by graphic mark making and vibrant colour, in both woven and printed textiles. She works as a designer, maker and teacher investigating materiality and adornment. Originally completing a Bachelor of Design in Textiles from RMIT, Beck has worked in publishing, fashion, craft, and design industries, most recently holding senior positions at Craft Victoria, and currently as Manager Operations/Studio at the Australian Tapestry Workshop. She is co-founder of Handmadelife, and co-author of *The Craft Companion* (Thames and Hudson 2015).



Deborah Klein Art - Open and Junior

Deborah Klein is an accomplished artist, printmaker and teacher with over 30 years' experience. She gained degree and post degree qualifications from Chisholm Institute of Technology, Melbourne and Gippsland School of Advanced Education and a Research MA from Monash University, Gippsland. Since 1988 she has held regular solo exhibitions and participated in group exhibitions in Australia and internationally. Her work is represented in public and university museum collections throughout Australia.

PREVIEW JUDGES 2018



Nicole Mallalieu – Textiles

Nicole is most famous for her You Sew Girl patterns, blog, and classes. She has garnered a popular following and has revolutionised domestic sewing, now experiencing a renaissance in the era of slow fashion. She comes with a wealth of teaching experience and sewing expertise having tutored in crafts stores, guilds and professional associations and an online class for Creativebug. Her latest book 'The Savvy Seamstress (C & T Publishing) is her third craft book and is now available worldwide.



Susan Robey – Ceramics

Susan Robey is considered to be one of Australia's finest ceramic artists. She is represented in both public and private collections in Australia, UK, China, Japan and New Zealand, Susan won the Manningham Victorian Ceramic award in 2015, a finalist in the Hobart Art prize 2015 and has been an Australia Council grant recipient for the much lauded Rome Residency. Susan has exhibited widely since 1994 and continues to be an industry leader in ceramic art practice.

A comprehensive list of judges will be made available online prior to entries closing.

CLASSES OF ENTRY



2018 Royal Melbourne Show Art, Craft and Cookery Competition

THE POPULAR CHOICE AWARD

PCA1S - THE POPULAR CHOICE AWARD

Best Exhibit as voted by Show Patrons - open to all Art, Craft & Decorated Cake classes.

PRIZE: 1ST GIFT VOUCHER VALUE \$200 SUPPORTED BY RIOT ART & CRAFT

PRIZE: 1ST RASV ROSETTE

Anne-Maree Hain

PCA2S - THE POPULAR CHOICE AWARD, SHOW PATRON

Prize randomly chosen and given to a Show Patron that has participated in the voting of The Popular Choice Award.

PRIZE: 1ST GIFT VOUCHER VALUE \$50 SUPPORTED BY RIOT ART & CRAFT

PRIZE: 1ST RASV ROSETTE

Sharon Maloney

THE TEA COSY COLLECTIVE



TEA1 - THE TEA COSY COLLECTIVE

PRIZE: 1ST RASV ROSETTE

PRIZE: 1ST GIFT VOUCHER VALUE \$200 SUPPORTED BY BENDIGO WOOLLEN MILLS

	1069	Gillian Fraser: by SALTWATER GROUP
	1203	Gillian Fraser: by SALTWATER GROUP
A	1244	Majella Jackiw
	1613	Dayle Anderson: TWO TEA COSIES
	2384	Gillian Fraser: by SALTWATER GROUP
	2571	Glenda Wilding
	2723	Annette Shiell
	2734	Barbara McPhee
	3166	Gwenda Hill
A	3394	Daniella Casamento: LEND ME YOUR EAR
	3487	Gillian Fraser: by SALTWATER GROUP
	3574	Barbara McPhee
A	3604	Glenda Wilding
	3709	Jessica McLean: OLD LADY
	3862	Elaine Watson
	4094	Gillian Fraser: by SALTWATER GROUP
1	4212	Kristy-Lyn Hall: STRAWBERRIES FOR TEA
	4221	Gillian Fraser: by SALTWATER GROUP
	4284	Gillian Fraser: by SALTWATER GROUP
A	4322	Glenda Wilding
A	4560	Colleen Jackiw
	4594	Rosie Greenfield: KOOLA KOALA
A	4775	Colleen Jackiw
	4780	Gillian Fraser: by SALTWATER GROUP
	4828	Wendy Britt: TEA COSY #2
	5199	Liz Roycroft

	5363	Cheryl Donald: TRIP OF A LIFETIME
A	5396	Candice Mace
	5570	Gillian Fraser: by SALTWATER GROUP
	5697	Kate Flood: TIME TO CELEBRATE
	5790	Marianne Alcock: YES! LET'S CELEBRATE
	5992	Gillian Fraser: by SALTWATER GROUP
	6091	Wendy Stott: RETURN TO NATURE
	6219	Nicole Waters
	6335	Jessica McLean: LOVE BIRDS
	6481	Gillian Fraser: by SALTWATER GROUP
	6491	Wendy Stott: MILK WITH ONE PLEASE by LYNETTE BATCHELOR
	6527	Amanda Tattam: YO-YOS AT TEATIME
	6556	Susan McDougall: GOLD LEAF
	6584	Kathryn Williamson: BIRTHDAY CELEBRATION
	6882	Tania Sabatino: WEDDING CAKE TEA COSY
	6900	Fiona Green
	7015	Sally Boothey
	7094	Jan Saunder: CHRISTMAS GINGERBREAD
	7388	Sharnie Digby: A MAD TEA PARTY
	7404	Gillian Fraser: by SALTWATER GROUP
	7459	Marilyn Cuffe
A	7501	Glenda Wilding
A	7581	Betsy Owens: MR T
	7635	Maud Shiell: TEA COSY
	7808	Sally Boothey
	7837	Jaqui O'Leary: MY FIRST TEA COSY #TEA
	7864	Sally Boothey
A	7890	Kate Hyland
	7922	Kerryn Valentine: CELEBRATION CAKE
	8070	Lorraine Van Den Oever: TEA COSY
	8098	Susan McDougall: IT'S MY PARTY...
	8173	Jan McIntyre: THE TEA COSY COLLECTIVE
A	8370	Dianne Rendle: PROUD AS A PEACOCK
	8810	Wendy Britt: TEA COSY #1
	9026	Jan McIntyre: THE TEA COSY COLLECTIVE
	9283	Marianne Alcock

HAVE A GO

HAV1 - ONE BALL WONDER CHALLENGE

Knit or crochet a project using just one ball of wool. For example washcloth, drawstring bag, necklace, cuff, collar, headband, cup, cosy, baby hat or booties. Entries judged on creativity. Using a portion of the ball is acceptable.

PRIZE: 1ST RASV ROSETTE

PRIZE: 1ST GIFT PARCEL VALUE \$100 SUPPORTED BY PATONS



VHC	1121	Ruth Hansen: LACE COLLAR AND CUFFS by DEBBIE BLISS
	2156	Lyn O'Regan: 'MUSK' LANYARD
1	2553	Ruth Hansen: BARBIE FASHION OUTFITS by STICKATILLBARBIE.SE
C	3358	Stephanie Fulton: TURTLE COASTERS & HOLDER
A	6787	Heather Frith: MOCCASIN SLIPPERS
3	6937	Megan Korpok: BONNET + BOOTIES + HEADBAND
A	7290	Alexis Haeusler
	7540	Sharon Mills: GRAB YOUR BAG
2	7828	Lorraine Van Den Oever: ONE BALL WONDER
	8219	Ebony Clark: BUMP BEANIE
	8675	Lorraine Van Den Oever: HAVE A GO

HAV2 - BLUE RIBBON RECIPE - FAMILY FAVOURITE CAKE

Enter your 'famous' family favourite. Any tin, shape or flavour. May be iced or uniced.

NOTE: No fresh cream. Exhibits will be judged on taste and appearance.

PRIZE: 1ST RASV ROSETTE

PRIZE: 1ST GIFT PARCEL VALUE \$250 SUPPORTED BY
MCKENZIES FOODS



A	1153	Sugar Mamas Bakery
1	1516	Amelia Damke
HC	2360	Roger Wilkinson
	3212	Julie Allan
3	4400	Claire Prevost
	7127	Jennifer Martin-Osborne
	8986	Gail Chandler: COUNTRY CHOCOLATE CAKE
	9616	Jaqui O'Leary: MUM'S CARROT CAKE
2	9671	Juliet McBurney: LEMON DRIZZLE CAKE
A	9906	Fiona McConchie

HAV3 - BLUE RIBBON RECIPE - RELISH CHALLENGE

Enter your famous family favourite relish recipe.

NOTE: Exhibit must be in a plain glass jar. Approx size 250g. All jars to have paraffin or cellophane seals. If paraffin is used, it must be thin and readily removable. Jars must be clean for presentation. The judge reserves the right to reject any food items that are not to a standard expected. **All exhibits are to be labelled with flavour and date.** Exhibit ticket and label must be on the same face. Please place another exhibit ticket on the lid of jars for identification purposes. Please include ingredient list with entry.

PRIZE: 1ST RASV ROSETTE

PRIZE: 1ST GIFT PARCEL VALUE \$165 SUPPORTED BY
FOWLERS



	1033	Jaqui O'Leary: HOME GROWN GRAPEFRUIT
	1181	Julie Allan
VHC	1477	Jen White
A	1787	Fiona McConchie
HC	2262	Patricia Surkitt
2	2418	Margaret Watson
HC	2456	Quincey Jones Jelly Preserves Co.
3	2472	Anne-Marie Primmer
	2994	Elisha Curnow: RHUBARB RELISH
A	4345	The Best lil' Smokehouse in Oz
	5716	Zoe Ferdowsian: HELLISH RELISH (TOMATO)
HC	7769	Quincey Jones Jelly Preserves Co.
1	8790	Dee Morris: TOMATO RELISH by MARIA TURRA

THE ROYAL CHILDREN'S HOSPITAL CUDDLY TOY ACQUISITION CLASS

NOTE: These exhibits will not be returned to the exhibitor at the end of the Royal Melbourne Show but will be retained by the RASV to be presented to the Royal Children's Hospital.

RCH1 - CUDDLY TOY ACQUISITION CLASS

PRIZE: 1ST RASV ROSETTE

A	1043	Melissa Saunders: HAPPY HIPPO
	1132	Claire Steinke: BELLE
2	2335	Sharnie Digby: PIRATE BEAR
	2385	Tania Sabatino: BATMAN
C	2415	Rosemary Fullwood
HC	2460	Nicky Craig
A	2832	Glenda Wilding
	3042	Gwenda Hill
A	3481	Glenda Wilding
A	3766	Niki Vounoridis: SOCK CREATURE
	4047	Barbara McPhee
A	4119	Candice Mace
	4344	Stephanie Fulton: MISS MOUSE
	4674	Zoe Ferdowsian: YOU MAKE ME HAPPY
	4947	Jaqui O'Leary: MY FIRST TOY
A	5614	Stephanie Hulsbosch: FIFI THE BEAR
	6024	Claire Steinke: SCHNAUZER
1	6278	Ebony Engelsman: WOOLY WONDER
3	6389	Kerryn Valentine: ROBOT
	6563	Barbara McPhee
	6603	Kate Flood: CROCHET TOY
	7052	Jan Saunder: BUTTERFLY
	7361	Glenda Wilding
	7609	Anne-Maree Hain
	8027	Kerryn Valentine: LORETTA LADYBIRD
	8213	Stephanie Hulsbosch: FLOWER PONY
	8525	Nicky Craig
	8863	Glenda Wilding
	9054	Claire Steinke: PATCH
	9375	Niki Vounoridis
	9414	Kate Flood: CROCHET TOY
	9533	Barbara McPhee
	9641	Marilyn Cuffe
VHC	9880	Janis Thompson: JANS JAR OF JIGGLY JELLYFISH
	9955	Barbara McPhee
A	9981	Sue Cox: MOUSE

MASTERS OF MILLINERY

MOM1 - MASTERS OF MILLINERY

Millinery Association of Australia Members Invitational Class.

PRIZE: 1ST ONE YEAR'S MEMBERSHIP SUPPORTED BY
MILLINERY ASSOCIATION OF AUSTRALIA

	1310	Oxana Belyaeva: MARRY-ANN
VHC	1809	Lisette Margini
A	2019	Wendy Scully: CIRCE
C	2029	Sinead Howard
	2088	Lauren Ritchie
	2231	Christine Lindsay
A	2730	Phillip Rhodes
	4020	Sandra Forrester: MAARVELOUS
HC	4802	Helen Rose Millinery: HUMMINGBIRDS DELIGHT
3	4983	Bronwyn Shooks
HC	5610	Annalese Fowler: LEAVE YOUR HAT
HC	6980	Katherine Cherry
C	7542	Jo Peterson: CARRIBEAN QUEEN
A	7573	Rachel Henry
A	7926	Amanda Smith
1	7927	Wendy Diggles: BUSY AS
2	8269	Oksana Caretti: "IF LIFE GIVES YOU LEMONS..."
	8873	Michele Cameron: BESPOKE HEADPIECE/HAT
C	9025	Leteisha Knecht: MASTERS OF MILLINERY
HC	9401	Lisa Hughes Millinery: I MUST HAVE FLOWERS, ALWAYS
	9750	Irene Moore

ART

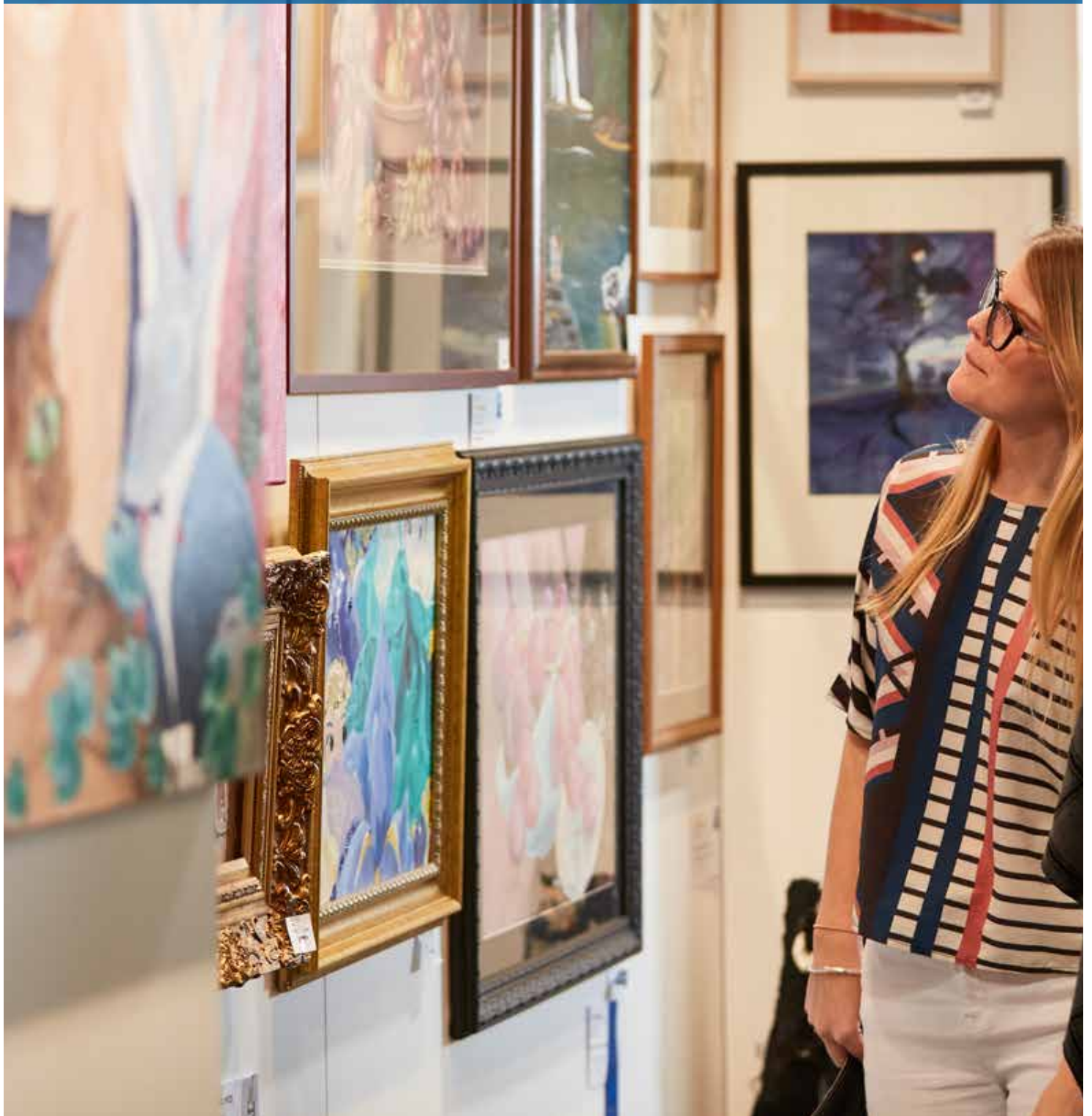

Show your creativity at one of Victoria's largest creative exhibitions.

In 2018, you will be offered the chance to sell your work, display your art to around 450,000 visitors at the Royal Melbourne Show, and be in the running to share in nearly \$5,000 worth of prizes.



ART COMPETITION

NUMBER OF ENTRIES:

Maximum of 3 entries by an individual exhibitor in this section.

NOTE: Size of entry must be no larger than 100cm x 100cm, including frame. All works must be original.

ART1S - BEST IN SHOW ART

Eligible Classes: ART2 - ART8

PRIZE: 1ST RASV ROSETTE

PRIZE: 1ST VALUE \$1,000 SUPPORTED BY **DIANA GIBSON AO**

1 3764 **Elizabeth Moore Golding**: TIME OFF: CHEF PAUL LE NOURY.

ART2 - FIGURATIVE 2D ARTWORK

PRIZE: 1ST VALUE \$250, 2ND VALUE \$150, 3RD VALUE \$50
SUPPORTED BY **DIANA GIBSON AO**

	1134	Daniela Araos : ROYAL
	1139	Robert Maiorana : WATSON
A	1243	Natalie Craig-Vassiliadis : WHEN IS AN OWL NOT AN OWL?
A	1258	Jennifer Newman : SUGAR GLIDER
	1470	Kirsty Beves : ZEN HORSEA
	1483	Bev McVilly : TWELVE SOMETHING
A	1872	Jennifer Newman : ZEBRA
HC	1950	Anita Lee-Archer : BELLA BELLA
HC	2103	Ray Wilson : "SMOKO"
	2179	Bev McVilly : BLUE BOA
	2858	Fiona Mcvilly : SNUGGLES
C	3421	Tegan New : UNTITLED 2018
	3475	Jean Pierre : NIL by BIGNOUX
	3484	Ros Lucas : FLOWER PATCH
	3667	David Zmood : MAGPIE ON LETTER BOX
1	3764	Elizabeth Moore Golding : TIME OFF: CHEF PAUL LE NOURY.
C	3816	Fiona Mcvilly : CAT
	3859	Bronwyn Phillips
	3898	Anna St Clair : HIGHLAND COW
	4014	Karina Turnbull : DREAM BIG
A	4096	Sara Agnew : THE PEACOCK
	4129	Estrella Plaza : STEPHANIE
	4162	Fiona Mcvilly : HERE AM I
	4390	Karina Turnbull : MAJESTIC
	4762	Karina Turnbull : PUPPY DOG EYES
	5021	Kirsty Beves : TALL ORDER
	5220	Barbara Jones : YOUNG BEAUTY
	5350	Ros Lucas : WAY THROUGH THE WOOD
	5387	Robyn Koiker : SO SWEET
	5591	Henk Eykman : PORTRAIT OF DAN WEBB
	5724	Joanne Hastewell : HERBERT
	5883	Richard Li : PORTRAIT OF ARTIST AS OLD MAN
	5895	Belinda Scully : UNTITLED
	5899	Aleta Groves : MARINE TURTLE
	6134	Robyn Koiker : AN ALASKAN BEAUTY
	6255	Jacob Chalmers : HENDRIX
	6587	Catherine Frost : FLYING
	6894	Barbara Jones : JUST RESTING
	7152	Sara Nicotera : KENDRICK
	7158	Antionette Preston : RUEBEN
C	7266	Melissa Knight : GERMAN SHEPHERD
	7272	Justine Martin : NORMA JEAN
HC	7532	Robyn Koiker : IT'S WINTER TIME !
	7766	Ivy Yan : TWO WOMEN GAZING
	8290	Kirsty Beves : ENTANGLEMENT
	8538	Antionette Preston : REMEMBER WHEN
2	8634	Elizabeth Moore Golding : THE NEXT MOVE:CHESS
3	9090	Dianne Chikhaoui : FOCUSED
	9158	Elise Houghton : A PHOTOGRAPH MISSED
	9377	Jessie Richardson : LIVIN' ON THE LAND

9549 **Bev McVilly**: BIRTHDAY GIRL
9707 **Daniela Araos**: AMY

ART3 - STILL LIFE 2D ARTWORK

PRIZE: 1ST VALUE \$250, 2ND VALUE \$150, 3RD VALUE \$50
SUPPORTED BY **DIANA GIBSON AO**

C	1210	Kathryn Dan : STILL LIFE 1
	1814	Maggie Mc Grath : TOUCH OF PINK
HC	2048	Nicole Ganim : PETALS OF LOVE
	3003	Maggie Mc Grath : KUMQUATS
	3239	Jena Galvin : THE WATCHERS
	3742	Jena Galvin : GATHERING PLACE
2	4412	Elena Chiorsac : "IRISES"
	5068	Kathryn Dan : STILL LIFE 2
	5622	Maggie Mc Grath : A MIXED BUNCH
	5921	Barbara Burns : BIRTH OF THE BLUE LOTUS
	6353	Ray Wilson : MOTHERS DAY BOUQUET
	6622	Jena Galvin : XRAY
	7499	Justine Martin : A RAY OF SUNSHINE
1	7530	Nicole Ganim : FROM THE HEART
	7743	Vanessa Esau : VANITAS STYLE
HC	8816	Elena Chiorsac : "BUNCH OF FLOWERS"
3	9327	Elena Chiorsac : "COLOURS OF AUSTRALIA"
	9373	Xiang Li : GUM TREE I GUESS
	9942	Elizabeth Moore Golding : SHOP WINDOW, REGENSBURG.

ART4 - RURAL, URBANSCAPE OR SEASCAPE 2D ARTWORK- INCLUDES MIXED MEDIA

PRIZE: 1ST VALUE \$250, 2ND VALUE \$150, 3RD VALUE \$50
SUPPORTED BY **DIANA GIBSON AO**

	1603	Estrella Plaza : OUTBACK
	1670	Elizabeth Moore Golding : AUTUMN FOREST NUREMBERG.
	1920	Do Noble : RURAL MELODY
	2089	Houcine Chikhaoui : FOREST
	2185	Di Spies : POSING PELICAN
	2263	Debra Vivarini : COCKATOOS RESTING
	3060	Bev McVilly : A PATCH OF POPPIES
3	3079	Bev McVilly : SILVER PRINCESS
C	3675	Barbara Jones : GLORIOUS WAVE
	3789	Joshua Nicotera : CASA DI CASANOVA
	3995	John Di Crescenzo : AS TITLED
	4419	David Hayden : "OUT TO SEA "
	4668	Xiang Li : WERRIBEE SOUTH BEECH
	4906	Henrietta St Clair : PHILLIP ISLAND
	4999	Amanda Tattam : WILD ABALONE
	5566	John Di Crescenzo : VENETIAN SUNSET
2	5619	Jennifer Viney : FROM THE AVENUE NO 2
	5930	Deearne Holmes : FREE FLOW 1
	6325	Ray Wilson : CURATORS COTTAGE, QUEENS PARK
C	6861	Rebecca Valkan : SANCTUARY
	6991	Deearne Holmes : FREE FLOW 2
	7044	Sue Pannell : FOOT BRIDGE OVER LAKE EPALOCK
	7067	Xiang Li : IT DOESN'T MATTER
	7467	Sonia Rhind : OLD GUNDAGAI RAILWAY BRIDGE
	8266	Deearne Holmes : THE OPERA HOUSE
HC	8447	Bev McVilly : AT THE GARDEN SHOW
1	8683	Dianne Chikhaoui : REFLECTION
	9394	Sonia Rhind : AYERS ROCK
HC	9504	Jennifer Viney : FROM THE AVENUE NO 1
	9902	Do Noble : AUTUMN

ART5 - PRINTMAKING - RELIEF PRINTING

PRIZE: 1ST VALUE \$250, 2ND VALUE \$100, 3RD VALUE \$50
SUPPORTED BY **DIANA GIBSON AO**

3	2113	Vanessa Esau : REGINA
2	4075	Cam Knuckey : BLUE ANEMONES
1	7831	Cam Knuckey : MADGE PROUT
C	8468	Ruby Findlay : TORII GATE

ART6 - PRINTMAKING - INTAGLIO

Printmaking on paper using Intaglio method (engraving, etching, drypoint, mezzotint, aquatint, lithography). Prints must be suitably framed to be hung or framed with mount board for velcro dot application.

PRIZE: 1ST VALUE \$250, 2ND VALUE \$100, 3RD VALUE \$50
SUPPORTED BY **DIANA GIBSON AO**

1 4380 **Stephen Waters: TIDES AND TIME**

ART7 - SMALL SCULPTURAL WORK

Any Medium must not exceed 50cm x 50cm Including any plinth or support.

PRIZE: 1ST VALUE \$150 SUPPORTED BY **DIANA GIBSON AO**

	1140	Jacque Hacansson: MOOED LIGHTING
A	1628	Jacque Hacansson: QUEEN BEE
	2564	Olivia Duval: THE RIDDLE DOORS
2	2645	Marion Anderson: MERMAID
	2663	Kaleigh Kenney: REVIVAL
	3182	Anna St Clair: HIGHLAND COW
	3968	Justine Martin: EDNA
	4110	Meg Ogilvie
	4677	Kaleigh Kenney: BELT, IN BERUS
	5050	Seanah Dods: KOY
	5479	Helen Edwards
1	6683	David Hayden: " HAVING FUN "
	7382	Henrietta St Clair: MANTA RAY
3	7565	Helen Edwards
	8426	Aleta Groves
A	9989	Fiona Mcvilly: PEACOCK

ART8 - TABLET ART

Create a drawing using a tablet device. A maximum of three (3) entries per class per exhibitor applies.

NOTE: To be presented on mount board, not in frames not exceeding A4. Work must be printed on either matt or gloss photography paper. All images must be the original work of the exhibitor.

PRIZE: 1ST VALUE \$50 SUPPORTED BY **DIANA GIBSON AO**

1	1163	William Rendle: LOST IN SPACE
3	3146	Tegan New: UNTITLED 2018
2	5361	Rachael Wheeler: EAT YOUR GREENS!
	7415	Rachael Wheeler: RED CABBAGE

PHOTOGRAPHY



Capturing moments, expressions and beauty- from portraits to environmental and experimental. The Photography Competition is increasing each year in popularity.

With challenging new classes, the chance to share in \$2,500 in prizes and the opportunity to sell your work, now is the time to enter.

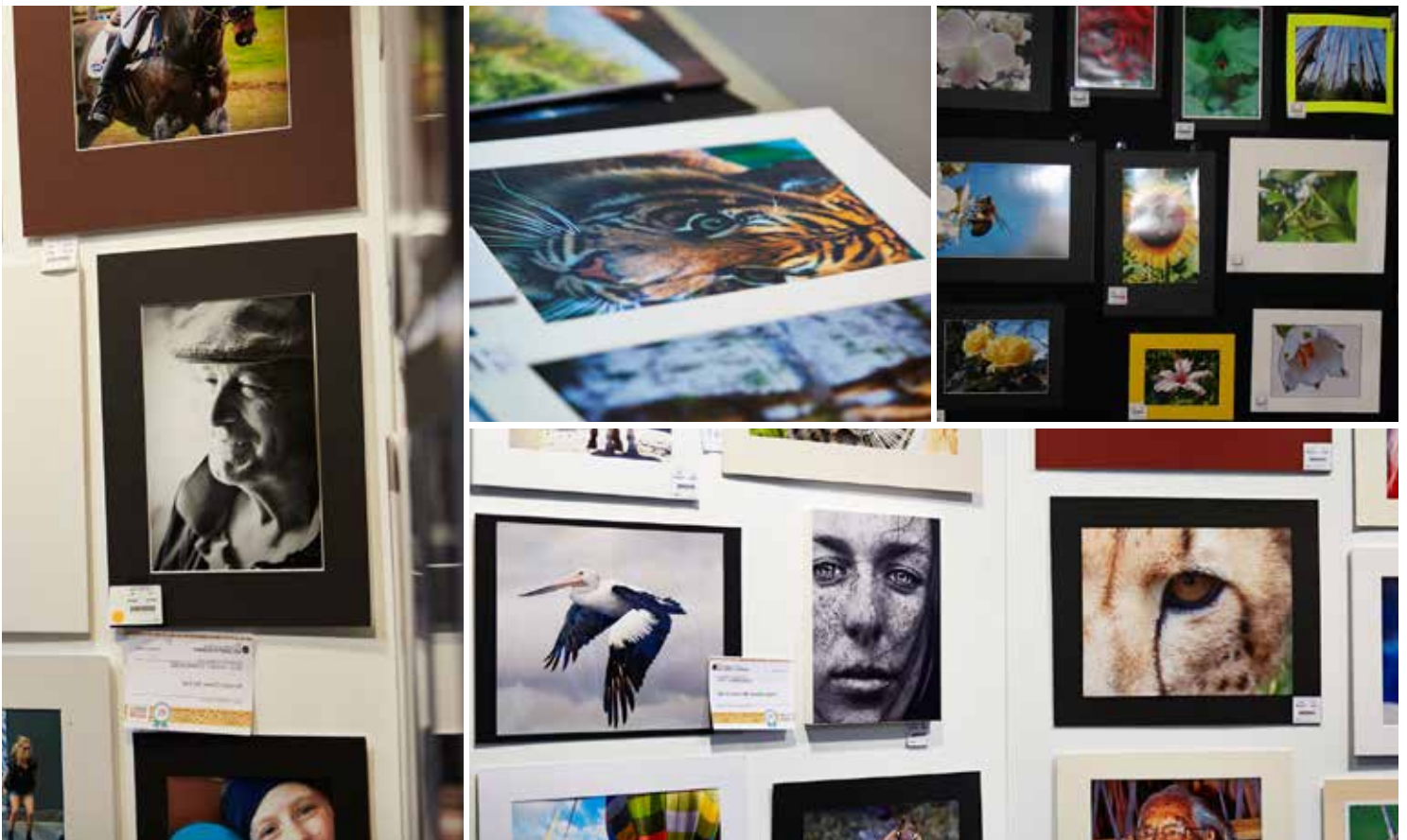

PHOTOGRAPHY COMPETITION



PHY1S - BEST IN SHOW PHOTOGRAPHY

Eligible Classes: PHY2 - PHY7

PRIZE: 1ST VALUE \$500, GIFT VOUCHER VALUE \$500 AND WINNING IMAGE FRAMED SUPPORTED BY **PRISM IMAGING**

PRIZE: 1ST RASV ROSETTE

1 4351 **Melissa Jane Cachia: COCO THE DOBERMAN**

PHY2 - PORTRAIT - PEOPLE

PRIZE: 1ST GIFT VOUCHER VALUE \$250 SUPPORTED BY **PRISM IMAGING**

	1021	Angela Juhasz: ANNABELLE'S DREAM
	1133	Jennifer Treloar: TASHA
1	1222	Angela Juhasz: LES TROIS SOEURS
	1668	Ashley Wood: CONTEMPLATION
	1864	Amanda Wilson: THE DROVER
	2518	Bronte Pitcher: MINDFULNESS
	2802	Kristie Richmond: SWEET LOVE
	2881	Jasmine Hirst: THE CELLIST
	3329	Sally Jeong: HAPPY SOMEDAY
	3769	Ruby Findlay: SCARLET
	3935	Judy Hay: ZAHARA
	3989	Jennifer Treloar: ALEX
	4054	Anne Joy Bullard: ROSE OF THE OKAVANGO DELTA
	4439	Jasmine Hirst: THE DANCER
	4498	Tina Murphy: MADISON
	4777	Jennifer Treloar: SIBLING LOVE
	4793	Judy Hay: TREE CLIMBER
	4964	Charlotte Davies: LIVING DOLL
	5219	Alicia Locke: LACE FACE
	5538	Judy Hay: COUSINS
	5628	Alexandra Harris: STUDIO PORTRAIT
	5683	Melissa Vaccaro: WAITING
	5685	Alan Boyd: CUBAN BAKER
	5703	Kristie Richmond: SENSORY SAND
	6137	Alan Boyd: THE BLACKSMITH
A	6553	Dianne Lindner: THE OTHER SIDE
3	6673	Daren Fawkes: DARAW BOYS
	6992	Judi Gill: MY BEAUTIFUL TOOTHLESS GIRL
	7055	Daren Fawkes: SNAKE WOMAN
	7308	Jennifer Treloar: BELLA
HC	7368	Angela Juhasz: ORLANDO & THE RED WAGON
	7391	Kristie Richmond: BEACH DREAMER
	7412	Jasmine Hirst: PORTRAIT OF A GIRL 2
	8023	Angela Juhasz: SALACIA GODDESS OF THE SEA
	8043	Concetta Rasmussen: MAELI
	8091	Thomas Bladon: NAMELESS PHOTO NO. 2
	8101	Christian Norman: LOOK AWAY
	8133	Kim Broadway: DID SOMEONE SAY ADVENTURE?
2	8380	Alan Boyd: PINK CONVERTIBLE
	8487	Lachlan Valentine: THE ENTERTAINER
	8750	Daren Fawkes: THE CLIMBERS
	8808	Alexandra Harris: SELF PORTRAIT
	8814	Concetta Rasmussen: TIGE
	8831	Daren Fawkes: JESSICA
HC	9160	Ashley Wood: GIRL IN WINDOW
	9170	Kristie Richmond: PLANTING AROUND
	9193	Melissa Vaccaro: I GOT YOU BABE
	9560	Alan Boyd: HAWAIIAN BEAN PICKER
	9782	Hollie Thompson: POLAROID

9829 **Jackie Harley: FAMILY PORTRAIT**

PHY3 - PORTRAIT - ANIMAL

PRIZE: 1ST GIFT VOUCHER VALUE \$250 SUPPORTED BY **PRISM IMAGING**

	1071	Tina Accardo: GREEN FROG
	1142	Jo Howell: A SNAKE NAMED SPOONS
	1194	Judy Hay: WHO YOU LOOKIN AT?
	1224	Jillian Annand: BABY MEERKATS
	1450	Kaleigh Kenney: BORDERLANDS
	1709	Marion Cornwell: BIRD
2	1718	Jo Howell
	1850	Jillian Annand: JOEY PLAYING HIDE AND SEEK
	2044	Wade Buchan: RAINBOW BEE-EATER
	2077	Marie Gibbon: ATTENTION!
	2190	Kristie Richmond: BE SMILING
VHC	2268	Wade Buchan: BOYD'S FOREST DRAGON
	2621	Rebecca Dalton: HAMILTON
	3057	Sarah Collinson
	3203	Jasmine Hirst: SEAL, SAND AND SEA
	3298	Jennifer Treloar: LOOKING AT YOU
	3417	Krystal Kunig: COCKATOO IN SHEOAK TREES
	3499	Judy Hay: PELICANS
	3668	Jennifer Treloar: LION
	3956	Marion Phillips: YOU'RE IN MY WAY
1	4351	Melissa Jane Cachia: COCO THE DOBERMAN
	4621	Martin Beves: TENDER TOUCH
	4734	Tina Accardo: THOUGHTFUL MONKEY
	4794	Skye Condon: FRIEND
	4826	Amanda Wilson: MANS BEST FRIEND
	4842	Kristie Richmond: BEACH RUNNER
HC	4962	Jo Howell
	5258	Gemma Palmer
	5460	Stephen Waters: PUFF
	5579	Krystal Kunig: WELL GROOMED MONKEY
	5671	Marion Phillips: JUST CHILLING
	5850	Wade Buchan: SUPERB FAIRY-WREN
	5941	Wayne Riley: COMING IN FOR LANDING
	5956	Judy Hay: ANYONE FOR LUNCH
	5959	Marion Phillips: DELICATE
	6209	Christine McMahon: PABLO
	6578	Alan Boyd: SEABIRD
C	6961	Mish Rinaldi
	7182	Sarah Collinson
	7256	Sally Jeong: GRAND CANYON DEER
3	7716	Jo Howell
	7916	Marion Phillips: BALANCING ACT
	8060	Judy Hay: CAN'T CATCH ME
	8117	Bronte Pitcher: HIS VISION
	8252	Tina Murphy: MAN'S BEST FRIEND
	8303	Skye Condon: PANCAKE
	8439	Kristie Richmond: I'M WATCHING YOU
	8633	Alexandra Harris: BUTTERFLY
	8635	Wade Buchan: SUGAR-GLIDER
	8940	Alistair Paton: KANGAROO AT LUCKY BAY
	8958	Daniella Casamento: HIS PRIZED SUSSEX FOWL
	9152	Marion Cornwell: BEE
	9186	Daniella Casamento: JEETER OF PALM SPRINGS
	9354	Alan Boyd: SPREAD YOUR WINGS
A	9424	Tarnya Anderson: CONTEMPLATION
	9441	Min Hamdorf: TIGER PORTRAIT
	9523	Kristie Richmond: DUCK
	9715	Clare van der Wolde: FASCINATION

PHY4 - ARCHITECTURE / CONSTRUCTION

PRIZE: 1ST GIFT VOUCHER VALUE \$250 SUPPORTED BY **PRISM IMAGING**

	1816	Madelyn Sands: SALISBURY CATHEDRAL
	2214	Kristie Richmond: LIGHTHOUSE
3	2215	Daniella Casamento: 'I AM' READY TO TAKE FLIGHT
A	2244	Dianne Lindner: UNDER THE HARBOUR BRIDGE
	2721	Ashley Wood: ANGKOR
	2828	Kris Lewandowski: REFLECTION
C	2959	Wade Buchan: TE REW REW BRIDGE SUNRISE
	3802	Alan Boyd: SILO ART
	3974	Alistair Paton: TEMPLE OF SATURN
	4501	Jasmine Coates: OUTBACK BEAUTY
	4685	Alexandra Harris: MELBOURNE MUSEUM
HC	5771	Wade Buchan: SUNRISE STORM OVER BOATSHED
HC	6040	Daniella Casamento: CORTEN AND CACTI
VHC	6263	Marion Phillips: MODERNISM
	6642	Kristie Richmond: DOCKLANDS
	6763	Wade Buchan: VIVID OPERA HOUSE
	6866	Lachlan Valentine: LITTLE DOTS
	7169	Zandah Watson
	7546	Wayne Riley: MELBOURNE CBD
	7821	Alan Boyd: THE BLUE DOOR
	7885	Marion Phillips: ALTERED PERSPECTIVE
1	8570	Alan Boyd: LOOKING UP
HC	9132	Marion Phillips: MATAGARUP BRIDGE
	9445	Lance Treloar: ART CENTRE, MELBOURNE
	9740	Alan Boyd: PINK HOTEL
2	9783	Marion Phillips: ANGLES

PHY5 - NATURAL ENVIRONMENT

PRIZE: 1ST GIFT VOUCHER VALUE \$250 SUPPORTED BY **PRISM IMAGING**

	1340	Rowena Cardwell: MILSON SOUND, NZ
	1437	Ainslie Rodier: MOON LIGHT
	1631	Concetta Rasmussen
	1656	Sue Constable: MORNING DEW
	1863	Jackie Harley: AUTUMN COLORS
A	1980	Malcolm Dwyer: PHILLIP ISLAND PINNACLES
	2064	Melissa Nigro: NELSON FALLS, TASMANIA
	2211	Jennifer Treloar: FOOTSTEPS
	2230	Alicia Locke: MOUNTAIN HAY
	2506	Alan Boyd: REDWOOD TREES
HC	2634	Tina Murphy: LAKE MULWALA
	2868	Anna Djuga: SHADES OF GREEN
2	3093	Wayne Riley: AUTUMN TIME
1	3096	Melissa Jane Cachia: DOVE LAKE AT DUSK
	3157	Ashley Wood: JASMINE
	3164	Marie Gibbon: SPLINTERED
VHC	3323	Alistair Paton: CHASM FALLS
	3371	Wade Buchan: MONTFORTS BEACH
	3403	Chriss Perry: PEACE
	3615	Ben Allen: SIMPSON DESERT SOLDIER
	3819	Henrietta St Clair: MOON OVER THE BAY
	3835	Amanda Coombes: KIMBERLEY ROCKS
	3837	Linda Whitby: FLY BY LOTUS
	4190	Melissa Jane Cachia: MORNING LIGHT
	4229	Min Hamdorf: THE GRAVE YARD MULWALA
	4376	Krystal Kunig: TRIO OF PELICANS
C	4551	Wade Buchan: LONELY TREE SUNRISE
	4688	Alistair Paton: BAY OF ISLANDS
	4695	Geoff Coombes: AUSTRALIA
	4778	Linda Whitby: LOTUS FLOWER
	4807	Amanda Coombes: BUNGLES
	4996	Chloe Hewat: THE BOATS OF BELIZE
	5105	Sally Jeong: SUNSET OF TORQUAY
	5108	Emanuel Vassiliadis: PRELUDE TO SPRING
	5143	Judy Hay: TIME TO LOOK FOR LUNCH
	5370	Sharon Suppree
	5373	Wade Buchan: DOG ROCKS TREE
	5448	Melissa Vaccaro: SUN KISSED
	5469	Zandah Watson

	5620	Vivien Jackman: TREE
	5643	Anne Joy Bullard: HOWMANS GAP VICTORIA
	5756	Melissa Jane Cachia: SEAL ROCK
	6324	Rowena Cardwell: FRANZ JOSEPH GLACIER
	6347	Thomas Bladon: NAMELESS PHOTO NO. 1
	6372	Geoff Coombes: GEIKIE GORGE
HC	6390	Daren Fawkes: MOTHER AND CHILD
	6392	Christine McMahon: HOLDING ON
	6410	Lance Treloar: NAGAMBIE
	6798	Ashley Wood: KUANG SI FALLS
	6833	Judy Hay: GOOD CATCH
	6851	Daniella Casamento: ST KILDA BREAKWATER
	6885	Julie Craggill: SENTINEL
	7215	Linda Whitby: LAKE WENDOUREE
A	7291	Natasha Anderson: DAWN ON THE DANDENONG RANGES
	7304	Daren Fawkes: ALPINE CLIMBERS
	7500	Vivien Jackman: SEAGULL AND CHIP
	7681	Laila Allen: BEAUTY IN DROUGHT
	7764	Sharon Suppree: RED BEAUTY
	7848	Concetta Rasmussen
	8165	Martin Beves: LOST IN REFLECTIONS
	8260	Wade Buchan: MOERAKI BOULDERS SUNRISE
	8454	Min Hamdorf: DRIED UP LAKE MULWALA
	8491	Julie Craggill: BUSY BEE
	8579	Leeanne Dowel: ELEMENTS
	8646	Krystal Kunig: BLUE WONDERS - SOLDIER CRABS
3	8737	Judy Hay: ROCK POOLS
	8767	Judy Hay: SPIDER WEB ON FROSTY MORNING
	9849	Jennifer Treloar: OCEAN BALL
	9895	Rowena Cardwell: LAKE TEKAPO, NZ

PHY6 - PHOTOGRAPHY THEME: TIME TO CELEBRATE

PRIZE: 1ST GIFT VOUCHER VALUE \$250 SUPPORTED BY **PRISM IMAGING**

1	3836	Glenn Rollinson: DOCKLANDS FIREWORKS
2	4610	Tina Murphy: MOTHER NATURE
A	5236	Hollie Thompson: POLAROID
3	8943	Zoe Willis: MARSHA'S XMAS

PHY7 - EXPERIMENTAL PHOTOGRAPHY

PRIZE: 1ST GIFT VOUCHER VALUE \$250 SUPPORTED BY **PRISM IMAGING**

	1018	Aleta Groves
	1067	Kristie Richmond: THAT'S NO MOON
	1084	Kristie Richmond: PIECE OF ART
	1337	Marie Gibbon: RUNAWAY LIGHTS
HC	1374	Mikayla De Pasquale: ALTERNATE VIEWS
C	1572	Melissa Jane Cachia: DANCING ORCHIDS
	1682	Kristie Richmond: FLIGHT OF THE BAT
C	1848	Anna Kelly: PEGGY
	2169	Judy Hay: CRYSTAL BALL
	2434	Natasha Ward: CHLOE
VHC	2446	Melissa Jane Cachia: THE JOURNEY
	2536	Marion Phillips: REFLECTIVE
	2906	Judi Gill: REAR VIEW IMAGE
HC	3144	Jo Howell
	3621	Judy Hay: RAIN DROPS
	3700	Marion Phillips: WHAT IS IT
	3840	Ruby Findlay: CONTEMPORARY DANCE
VHC	4230	Marion Phillips: WATER WALL BLUR
	4398	Alicia Locke: WINE UNDECIDED
	5434	Marion Cornwell: WATER EXPERIMENT
	5486	Melissa Jane Cachia: BEAUTY IS FOREVER
	5544	Jo Howell
	5783	Natasha Ward: UNTITLED
1	5989	Jo Howell
	6101	Judy Hay: THAT'S MY CHEESE
	6117	Marion Phillips: BUBBLES
	6620	Judy Hay: PRETTY AS A PICTURE
	6744	Ruby Findlay: EVIE
2	6855	Melissa Jane Cachia: A BEAUTIFUL PEONY
	7661	Mikayla De Pasquale: SOLARGRAPH

3

- 7957 **Rowena Cardwell:** FIRE ON BEACH AT PUNAKAIKI
7978 **Sue Constable:** IMMERSED IN ALGAE
8032 **Jo Howell**
8168 **Aidan Lacey:** LOST IN LANDFILL-FOUND FOREVER
8637 **Asher Forrest:** THE WAVES OF LIGHT
8833 **Natasha Ward:** UNTITLED
-



15% off Printing

Services for
Photography Competition
Royal Melbourne Show 2018



EASY UPLOAD THROUGH OUR WEBSITE

CRAFT



Whether you are just beginning, or have years of experience crafting - with creative and vintage challenges, 12 new classes, a 'Time to Celebrate' theme and nearly \$17,000 in prizes across 21 categories, 2018 is the year to enter the Craft Competition.



CRAFT COMPETITION

SPOTLIGHT

CRA1S - FLORENCE MONOD MEMORIAL AWARD AND BEST IN SHOW CRAFT

Given in pursuit of excellence and chosen from the Best Exhibit from each craft class in memory of the long service given by the late Mrs Florence Monod.

Eligible Classes: HAV1, RCH1, MOM1, CRA3, CRA4, CRA5S, CRA11S, CRA15S, CRA18S, CRA28S, CRA31S, CRA43S, CRA47S, CRA51S, CRA64S, CRA69S, CRA73S, CRA80, CRA81S, CRA87S, CRA95S, CRA100S, CRA113S, CRA118S, CRA133S, CRA136S, CRA143S, RES1S, RES8S

PRIZE: 1ST RASV ROSETTE

PRIZE: 1ST GIFT VOUCHER VALUE \$1,000 SUPPORTED BY SPOTLIGHT

1 9529 **Bronwyn Walkley: MY BLUE YEAR**

CRA2S - MOST SUCCESSFUL EXHIBITOR - CRAFT

Three points will be awarded for 1st place in each class, two points for 2nd place, and one point for 3rd place. In the event of a tie, a count-back will take place.

Eligible Classes: CRA3, CRA4, CRA6 - CRA10, CRA12 - CRA14, CRA16, CRA17, CRA19 - CRA21, CRA22A, CRA22B, CRA23 - CRA27, CRA32 - CRA42, CRA44 - CRA46, CRA48 - CRA50, CRA52 - CRA59, CRA60A, CRA60B, CRA61 - CRA63, CRA65 - CRA68, CRA70 - CRA72, CRA74 - CRA77, CRA80, CRA82 - CRA86, CRA89 - CRA94, CRA96 - CRA99, CRA101 - CRA112, CRA114 - CRA117, CRA119 - CRA125, CRA127 - CRA130, CRA134, CRA135, CRA137, CRA138, CRA139A, CRA139B, CRA140, CRA141A, CRA141B, CRA142, CRA144 - CRA153, RES2 - RES7, RES9 - RES14

PRIZE: RASV ROSETTE, TROPHY

PRIZE: GIFT VOUCHER VALUE \$450 SUPPORTED BY SPOTLIGHT

1 **Wendy Gontier**

CREATIVE DESIGN CHALLENGE

SPOTLIGHT

NOTE: Kit or project pieces will not be accepted.

CRA3 - CREATIVE DESIGN CHALLENGE - PIN CUSHION

Create a handcrafted pin cushion from any material using any technique. Pin cushions will be judged on technique and creativity.

PRIZE: 1ST RASV ROSETTE

PRIZE: 1ST GIFT VOUCHER VALUE \$250 SUPPORTED BY SPOTLIGHT

	2209	Carmel Doyle
3	2685	Tania Sabatino: CRAFTER GRANNY
A	3215	Susanne Siggins: PIN CUSHION LADY
C	3353	Susanne Siggins: FROG THE PIN CUSHION
1	4043	Robyn Wallace
	4642	Anthea Tomkins: MISS PENELOPE PIN CUSHION
	4877	Stephanie Fulton: OWL PINCUSHION
2	4970	Aleta Groves
A	5257	Tina Wilkins: PIN CUSHION
	5823	Jennifer Hunt: FLOWERS AND BUTTERFLIES
	5990	Fiona Mcvilly: LITTLE HOUSE
A	6256	Faye Maplestone: BUBBLES
	6520	Anne-Maree Hain
A	8048	Kathryn Williamson: PINATE PONY
VHC	8150	Jennifer Hunt: FRAMED FLOWERS
HC	9277	Johanna Kane

CRA4 - CREATIVE DESIGN CHALLENGE - ROSETTE

Celebrate the Royal Melbourne Show by creating a handcrafted rosette from any material using any technique. Rosettes will be judged on technique and creativity.

PRIZE: 1ST RASV ROSETTE

PRIZE: 1ST GIFT VOUCHER VALUE \$250 SUPPORTED BY SPOTLIGHT

	5084	Heather Frizzell: GREY PONY
A	5483	Jill Neil
1	5826	Heather Frizzell: BELGIAN D'UCCLE
A	6853	Anne-Maree Hain
3	7012	Faye Maplestone: RED AND WHITE
2	9353	Robyn Wallace: CROCHET ROSETTE
	9429	Alethea Vassiliadis: THE WINNER TAKES IT ALL
A	9479	Fiona Mcvilly: HAVE A BALL

BASKETRY

SPOTLIGHT

NOTE: Exhibits in all classes must not be larger than 55cm x 55cm including any handles.

CRA5S - BEST EXHIBIT BASKETRY

Eligible Classes: CRA6 - CRA10

PRIZE: 1ST RASV ROSETTE

PRIZE: 1ST GIFT VOUCHER VALUE \$250 SUPPORTED BY SPOTLIGHT

1 4148 **Barbara Olanda: MYRIAD**

NOVICE

CRA6 - NOVICE BASKETRY WOVEN

Natural and/or man made fibres.

No Entries

CRA7 - NOVICE BASKETRY COILED

Natural and/or Man Made Fibres

2	6277	Genazzano FCJ College: MIA TERZO
1	8739	Rebecca Daly-Mair: FLOWER

OPEN

SPOTLIGHT

CRA8 - BASKETRY WOVEN

Natural or Synthetic fibres.

PRIZE: 1ST GIFT VOUCHER VALUE \$50 SUPPORTED BY SPOTLIGHT

2	2100	Vicki Fowler: A DAY OUT
1	3636	Robyn Norris: EBB AND FLOW

CRA9 - BASKETRY COILED

Natural or synthetic fibres

PRIZE: 1ST GIFT VOUCHER VALUE \$50 SUPPORTED BY SPOTLIGHT

	3232	Barbara Olanda: ALISON BASKET
1	4148	Barbara Olanda: MYRIAD
	5017	Joan Leeder: LOMANDRA LIDDED CHASMANTHE
3	6259	Heather Turner: SARI SILK COILED ROUND BASKET
	7894	Gillian Banks: NATURAL FIBRE BASKET
2	8198	Robyn Norris: MARIPOSA MAJESTY

CRA10 - BASKETRY FREEFORM

Made from manmade and/or natural fibres. Using alternative techniques (for example: knit, wire work, crochet, stitched into basket form). Natural or Synthetic fibres.

PRIZE: 1ST GIFT VOUCHER VALUE \$50 SUPPORTED BY SPOTLIGHT

1	1755	Robyn Norris: WIND BENEATH MY WINGS
	3736	Lyn O'Regan: 'FLAME'
	3778	Vicki Fowler: CHAOS
2	5689	Jan Saunder: KNITTED BASKET
3	9263	Rebecca Daly-Mair: PURPLE JOY

BOOKBINDING

CRA11S - BEST EXHIBIT BOOK BINDING

Eligible Classes: CRA12 - CRA14

PRIZE: 1ST VALUE \$250 SUPPORTED BY LEFFLER

LEFFLER  SADDLERY & CRAFT

PRIZE: 1ST RASV ROSETTE

1	2229	Phil Ridgway: UNTITLED
---	------	-------------------------------

CRA12 - TRADITIONAL WESTERN BINDING

Using traditional hand binding techniques with minimal gilding, and boards covered with leather, cloth and/or paper.

PRIZE: 2ND VALUE \$75, 3RD VALUE \$50 SUPPORTED BY VICTORIAN BOOKBINDERS GUILD

PRIZE: 1ST VALUE \$100 SUPPORTED BY RUTHERFORD FINE LEATHER BINDING PTY LTD

3	2644	Nerilee Saraci: HAND DYED & BOUND BOOK
2	3231	Phil Ridgway: ANDALUSIAN BINDING
A	6082	David Byrne: DUC DE ST SIMON- MEMOIRS
1	7364	David Collins

CRA13 - DESIGNER BINDING

Must include printed text. Any hand-bound book where the binding and/or the decorative cover should be of relevance to the text. The focus is on imagination and expression.

PRIZE: 2ND VALUE \$75, 3RD VALUE \$50 SUPPORTED BY VICTORIAN BOOKBINDERS GUILD

PRIZE: 1ST VALUE \$100 SUPPORTED BY RUTHERFORD FINE LEATHER BINDING PTY LTD

1	2229	Phil Ridgway: UNTITLED
A	2511	Barbara McPhee
2	7921	David Byrne: HIS NATURAL LIFE

CRA14 - CREATIVE ART BINDING

Entries in this category should be thought-provoking and creative in the choice of materials and binding styles. Any materials may be used and the core does not have to be a printed text block. Maximum size is A3.

PRIZE: 1ST VALUE \$50 SUPPORTED BY LEFFLER

LEFFLER  SADDLERY & CRAFT

PRIZE: 1ST VALUE \$100, 2ND VALUE \$75, 3RD VALUE \$50 SUPPORTED BY VICTORIAN BOOKBINDERS GUILD

	2791	Johanna Kane
2	3595	Gail Stiffe: SCROLLING DOMESTIC
	3704	Maggie Brown
A	7216	David Byrne: BORDEAUX WINE EXHIBITION 1883
3	9727	Barbara McPhee
1	9803	Barbara Dodds: A REEL CHALLENGE

CERAMICS

CRA15S - BEST EXHIBIT CERAMICS

Eligible Classes: CRA16, CRA17

PRIZE: 1ST RASV ROSETTE

PRIZE: 1ST GIFT VOUCHER VALUE \$250 SUPPORTED BY
SPOTLIGHT

SPOTLIGHT

1 3405 **Sally Jones-Tindall:** MOULIN ROUGE

CRA16 - CERAMICS - FUNCTIONAL ITEM

Exhibits may be made using any clay forming, firing or glazing technique. Work must be original and entirely handmade by the exhibitor. The use of a firing service is permitted if exhibitor does not have personal access to a kiln.

Size restriction: Exhibits must not exceed 35cm in any direction.

NOTE: No commercial moulds or prefabricated components will be permitted.

PRIZE: 1ST GIFT VOUCHER VALUE \$100 SUPPORTED BY
NORTHCOTE POTTERY SUPPLIES

PRIZE: 1ST BOOK VALUE \$50 SUPPORTED BY **THAMES & HUDSON AUSTRALIA**



2 2075 **Annette Nobes:** CRYSTALLINE GLAZE
1 3405 **Sally Jones-Tindall:** MOULIN ROUGE
3 5878 **Anna St Clair:** BUNJIL
A 6804 **Jacqueline Sartori Mc Sweeney:** CARNIVAL
7320 **Sally Jones-Tindall:** HARRY PORKER
A 8932 **Jacqueline Sartori Mc Sweeney:** CARNIVAL 2

CRA17 - CERAMICS - NON-FUNCTIONAL ITEM

Exhibits may be made using any clay forming, firing or glazing technique. Work must be original and entirely handmade by the exhibitor. The use of a firing service is permitted if exhibitor does not have personal access to a kiln.

Size: Exhibits must not exceed 35cm in any direction.

NOTE: No commercial moulds or prefabricated components will be permitted.

PRIZE: 1ST GIFT VOUCHER VALUE \$100 SUPPORTED BY
NORTHCOTE POTTERY SUPPLIES

PRIZE: 1ST BOOK VALUE \$50 SUPPORTED BY **THAMES & HUDSON AUSTRALIA**



3 2033 **Meg Ogilvie:** ELEGANT LADY
4539 **Isabelle Engelsman:** TAURUS
7951 **Anna St Clair:** DOG
1 8167 **Isabelle Engelsman:** ARIES
2 9517 **Isabelle Engelsman:** CAPRICORN

CROCHET



NOTE: No mount may exceed 40cm. Exhibitors are requested to attach doilies and small pieces of crochet to a firm piece of cardboard at the top only, for judging and display purposes.

CRA18S - BEST EXHIBIT CROCHET

Eligible Classes: CRA19 - CRA21, CRA22A, CRA22B, CRA23 - CRA27

PRIZE: 1ST RASV ROSETTE

PRIZE: 1ST GIFT VOUCHER VALUE \$250 SUPPORTED BY
BENDIGO WOOLLEN MILLS

1 5277 **Kate Flood:** INDIAN ELEPHANT

NOVICE



CRA19 - NOVICE CROCHET CHALLENGE - TIME TO CELEBRATE!

Crochet a length of party bunting in any yarn or design of choice. Exhibits will be judged on overall appearance, technique and creativity. **NEW**

PRIZE: 1ST GIFT VOUCHER VALUE \$50 SUPPORTED BY
BENDIGO WOOLLEN MILLS

3 2493 **Belinda Beaman:** CELEBRATE SUMMER!
2 3383 **Kathryn Williamson:** TIME TO CELEBRATE
5769 **Stacey Wingad:** BEE HAPPY
A 5819 **Heather Frith:** GO BANANAS
A 6550 **rochelle cornelius:** BUNTING MANIA
1 8684 **B G Macdonald:** BEAUTIFUL BUNTING

CRA20 - NOVICE CROCHET HOMEWARES

For example: cushions, cosies, washcloths, knee rugs, fun food.

PRIZE: 1ST GIFT VOUCHER VALUE \$50 SUPPORTED BY
BENDIGO WOOLLEN MILLS

2303 **Dayle Anderson:** RUG
2 4087 **Merryn Griffiths**
A 4736 **Melissa Nigro:** WASHCLOTH
1 7010 **Jackie Germana:** LILIANA BLANKET
7504 **Kathryn Williamson:** WASH CLOTH
A 8256 **Erryn Tenuta:** CROCHET HOMEWARES 1
8587 **Carmel Doyle**
3 9268 **Ebony Clark:** CRAFTY CACTUS
A 9798 **Melissa Saunders:** FANTASY TEA COSY

CRA21 - NOVICE CROCHET ACCESSORIES

PRIZE: 1ST GIFT VOUCHER VALUE \$50 SUPPORTED BY
BENDIGO WOOLLEN MILLS

3 1599 **Kathryn Williamson:** BAG
2 1695 **Belinda Beaman:** LITTLE GIRL'S AUTUMN BAG
2361 **Elanor Barton:** SNOWS DROPS SCARF
4247 **Meagan-Lois Tanti:** BLARF
C 5867 **Megan Korpok:** WINTER BEANIE
A 7306 **Erryn Tenuta:** CROCHET ACCESSORIES 1
A 7406 **Stephanie Fulton:** CRAB CHILD HAT
1 9174 **Merryn Griffiths**
9548 **Elanor Barton:** SNOW DROPS BEANIE

OPEN

CRA22A - CROCHET HOMEWARES AND ACCESSORIES (EXCEPT RUGS)

For example: Cushions, cosies, washcloths, knee rugs.

PRIZE: 1ST GIFT VOUCHER VALUE \$100 SUPPORTED BY
BENDIGO WOOLLEN MILLS



22B	1022	Michelle Davies: DEMELZA BLANKET
22B	1357	Concetta Rasmussen: WHITE & GREEN
22B	1392	Evelyn Lemmer: FAIRY FLOSS KNEE RUG
	1410	Maryke Dann
22B	2427	Silvana Pironti: LILLIANA BLANKET
22B	2482	Kathy Vuksic
22B	2544	Concetta Rasmussen: YELLOW & GREEN
22B	2936	Sharon Osborne
A	3477	Phoenix P12 Community College: NUTS ABOUT SQUARES
22B	4175	Sally McCartney: MANDALA MADNESS
C	4192	Rebecca Craine: TWO-TONED SOCKS
	4278	Faye Maplestone: PINK SUN HAT
22B	4598	Kate Flood: TRIO RUG
C	4681	Evelyn Lemmer
22B	4683	Kate Flood: SOPHIE'S UNIVERSE RUG
	4791	Giovannina Folino: TABLECLOTH BORDER
	4935	Nicole McLernon: PUFF STITCH BEANIE
1	5277	Kate Flood: INDIAN ELEPHANT
22B	5305	Concetta Rasmussen: CREAM & GREEN
A	5356	Skye Coote: SWIRLY POP BLANKET
22B	5515	Michelle Davies: MANDALA
2	7284	Nola Higgins: COFFEE TABLE CLOTH
22B	8508	Silvana Pironti: DEMELZA BLANKET
22B	9427	Nicole McLernon: EVEN MOSS STITCH THROW
	9467	Meagan-Lois Tanti: CROCHET BAG - WOOL
	9486	Rebecca Craine: MATTI HORN SKI BEANIE
A	9584	Phoenix P12 Community College: HYGGE BED RUNNER
3	9872	Stephanie Hulsbosch: FALLING LEAVES BEANIE
C	9988	Joymaree Hayden

CRA22B - CROCHET RUGS

PRIZE: 1ST GIFT VOUCHER VALUE \$100 SUPPORTED BY
SPOTLIGHT



2	2427	Silvana Pironti: LILLIANA BLANKET
C	2936	Sharon Osborne
1	4175	Sally McCartney: MANDALA MADNESS
3	4598	Kate Flood: TRIO RUG
HC	9427	Nicole McLernon: EVEN MOSS STITCH THROW

CRA23 - CROCHET CHALLENGE - TIME TO CELEBRATE!

Crochet a length of party bunting in any yarn or design of choice. Exhibits will be judged on overall appearance, technique and creativity. NEW

PRIZE: 1ST GIFT VOUCHER VALUE \$100 SUPPORTED BY
BENDIGO WOOLLEN MILLS



2	4177	Kate Flood: TIME TO CELEBRATE
3	6342	Robyn Wallace: NAUTICAL THEME
A	6373	Robyn Wallace: SPRINGTIME
	7024	Nicole McLernon: DOILEY BUNTING
1	7377	Stephanie Hulsbosch: CELEBRATING SPRING
	8628	Evelyn Lemmer: MERRY MERRY XMAS
	9120	Faye Maplestone: ALL HEARTS

CRA24 - CROCHET DOILEY

PRIZE: 1ST GIFT VOUCHER VALUE \$100 SUPPORTED BY
BENDIGO WOOLLEN MILLS



	1301	Gwenda Hill
2	5015	Joymaree Hayden
3	5662	Silvana Pironti: MANDALA DOILEY
	5886	Stephanie Hulsbosch: TUULI
C	6254	Robyn Wallace
1	7974	Nola Higgins: CROCHET DOILEY
	9416	Robyn Wallace

CRA25 - CROCHET BABY WEAR

PRIZE: 1ST GIFT VOUCHER VALUE \$100 SUPPORTED BY
BENDIGO WOOLLEN MILLS



2	1765	Margaret Mary Finn
C	1900	Concetta Rasmussen: PRAM COVER
3	2981	Concetta Rasmussen: ROUND SHAWL
W/D	5608	Kristy-Lyn Hall: CHRISTENING GOWN
1	8104	Robyn Wallace: IVORY SHAWL
	8828	Margaret Brullo: CROCHET SHAWL.
	9144	April West: FOREST FOXES

CRA26 - CROCHET GARMENT

PRIZE: 1ST GIFT VOUCHER VALUE \$100 SUPPORTED BY
BENDIGO WOOLLEN MILLS



	2373	Evelyn Lemmer: BEADED WRAP
2	3331	Rebecca Craine: LACY WATERFALL CARDIGAN
	3598	Elanor Barton: AUTUMN WRAP
A	3694	Dianne Bulmer: CHILD'S CAPE/VEST
3	4038	Kathryn Toogood: PEACOCK SHAWL
	4147	Rachael Roper: CROCHET CAPE FOR MY MUM
1	4672	Kristy-Lyn Hall: PINEAPPLE CARDIGAN
	7720	Concetta Rasmussen: BLUE SHAWL
	7772	Evelyn Lemmer: WINTER WARM
C	8535	Kate Flood: MY HAPPY SHAWL
	8718	Concetta Rasmussen: SHAWL
	9571	Marilyn Cuffe
	9608	Nicole McLernon: SLEEVELESS SUMMER TOP

CRA27 - THE PATONS CROCHET CHALLENGE

Entrants are required to crochet a Patons nominated pattern (downloadable PDF at rasv.com.au)
Exhibits will be judged on overall appearance, technique and creativity

PRIZE: 1ST RASV ROSETTE

PRIZE: 1ST VALUE \$500 SUPPORTED BY **PATONS**



C	2180	Trudy Osborn: CHICKENS SHAWL
2	3916	Kate Flood: BABY BLANKET CHALLENGE
3	5902	Margaret Mary Finn
A	6075	Marnie Turner
1	7460	Dianne Bulmer: BABY SHAWL

EGGSHELL WORK

All work must be the work of the exhibitor, no pre-cut kits allowed.

CRA28S - BEST EXHIBIT EGG SHELL WORK

Eligible Classes: CRA29, CRA30

1	3049	Kaye Duyvestyn: RHEA INTRICATE CUT
---	------	---

CRA29 - INTRICATELY CUT EGG SHELL WORK

Includes all eggshell work of predominately filigree cutting and with fine embellishment.

	1917	Pamela Browne
3	2254	Anne Stansfield
1	3049	Kaye Duyvestyn: RHEA INTRICATE CUT
	3369	Jan White: BALLROOM
A	4017	Violetta Sivak
	4241	Pamela Browne
2	5388	Lorraine Bailey
	8121	Norma Peters: RHEA EGG

CRA30 - ANY OTHER EGG SHELL DECORATING

	4059	Jan White: ARABIAN HOUSE
A	4065	Kathryn Williamson: A HIVE OF ACTIVITY
1	4757	Norma Peters: OSTRICH EGG
	5259	Pamela Browne
2	5482	Anne Stansfield: EGG SHELL WORK
	5502	Lorraine Bailey
A	6623	Violetta Sivak
3	7741	Karen Brooker: RUBY
	8372	Pamela Browne

EMBROIDERY

CRA31S - BEST EXHIBIT EMBROIDERY

Eligible Classes: CRA32 - CRA42

PRIZE: 1ST VALUE \$250 SUPPORTED BY **THE EMBROIDERERS GUILD, VICTORIA**



PRIZE: 1ST TROPHY SUPPORTED BY **CHRISTINA DESPOTERIS SHEPPARD**

PRIZE: 1ST RASV ROSETTE

1	3785	Karyn Johnson
---	------	----------------------

NOVICE

CRA32 - NOVICE CROSS STITCH ON AIDA CLOTH

PRIZE: 1ST VALUE \$50 SUPPORTED BY **CHRISTINA DESPOTERIS SHEPPARD**

2	1447	Lyndal Antoniou
A	1468	Katrina Paulson: STAINED GLASS FISH POND
	1898	Colin Tickner: BLUE DRAGON
1	2787	Kathryn Gedye: BUTTERFLY FOREST
	4074	Patricia Roath: CATS RULE
3	4920	Fiona Evans: CAFE BY THE SEA
	5500	Holly Denison: POKEMON GREAT WAVE
	6170	Kate Kingsell: MELAN-COLLIE PUPPY
	6789	Alex Stolinski: DINOSAUR
HC	8042	Jodie Smit: MOTHER AND CUB
C	9150	Stacey Farquhar: BIRTHSTONE DRAGONS MYSTERY

CRA33 - NOVICE SURFACE STITCH EMBROIDERY

PRIZE: 1ST VALUE \$50 SUPPORTED BY **CHRISTINA DESPOTERIS SHEPPARD**

	1742	Dee Morris: by CAROL SUMMERFIELD
1	2336	Margaret Pardon: ROYAL BUTTERFLY
	3389	Casey Manfre
C	3597	Maree Logan
	3647	Casey Manfre
	6283	Nadine Bond: NEEDLEWORK HOUSE
2	6675	Shirley Aspin: HARDANGER MANTLE RUNNER
3	7836	Patricia Roath: BLACKWORK SWIRL
HC	8220	Shirley Aspin: HARDANGER CENTREPIECE
	9117	Susanne Siggins: CREWELWORK EMBROIDERY

CRA34 - NOVICE SAMPLER CHALLENGE - TIME TO CELEBRATE!

Create a sampler marking a special occasion using own design.
Can be created using any embroidery technique.

PRIZE: 1ST VALUE \$50 SUPPORTED BY **CHRISTINA DESPOTERIS SHEPPARD**

HC	5786	Jaqui O'Leary: WELCOME WE ARE ALL BOAT PEOPLE
----	------	--

OPEN

CRA35 - CROSS STITCH ON AIDA CLOTH

PRIZE: 1ST VALUE \$50 SUPPORTED BY **CHRISTINA DESPOTERIS SHEPPARD**

A	1125	Sue Cox: WALKING LESSON
	1228	Gwenda Hill
1	3785	Karyn Johnson
	3865	Susan Sabatino: PEACOCK
3	3941	Megan Maxfield: ROCKY SEASCAPES
A	4649	Sue Cox: PUMPKIN
2	5092	Bronwyn Lindsay: SUNSET OVER LONDON PARLIAMENT
HC	5338	Susan Simonet: CLIFFSIDE BEACON
	5890	Julie Miola: GOD BLESS OUR HOME
HC	8860	Robin Smith: I AM

CRA36 - CREWEL EMBROIDERY

PRIZE: 1ST VALUE \$50 SUPPORTED BY **CHRISTINA DESPOTERIS SHEPPARD**

3	2378	Deirdre Gildersleve: CREWEL NEEDLEBOOK
	7435	Elaine Watson
1	7847	Christine Burton: CREWELWORK SEWING CHEST
2	8757	Glenda Walker: DAWN CHORUS

CRA37 - CROSS STITCH ON LINEN

PRIZE: 1ST VALUE \$50 SUPPORTED BY **CHRISTINA DESPOTERIS SHEPPARD**

C	1001	Valerie Pilkington: A MOTHERS LOVE
	1032	Carol Summerfield
	1408	Jenny Daniels: MYSTREY SAMPLER
	1982	Jenny Daniels: PURPLE WOODLANDS
2	2513	Skye Coote: SCHOOLHOUSE SAMPLER
	2712	Carol Summerfield
	3056	Kim Dalziel: THE TWO SISTERS QUILT
1	3273	Carolynn Larsen: THE PIONEER by FRED MCCUBBIN
HC	3424	Margaret Roberts: TASMANIAN COTTAGE
	3808	Valerie Pilkington: ROSE OF PROVENCE
HC	7060	Margaret Roberts: NSW COTTAGE
	9023	Susan Simonet: THE STORM
	9136	Rachel Andrews: UNICORN AND FLORAL WREATH
3	9546	Susan Simonet: THE FEATHER FAIRY

CRA38 - CREATIVE EMBROIDERY/MIXED MEDIA/ FREE MACHINE EMBROIDERY

Creative embroidery may include the use of mixed media and /or free machine embroidery. May include 3D items.

PRIZE: 1ST VALUE \$50 SUPPORTED BY **CHRISTINA DESPOTERIS SHEPPARD**

2	1151	Linda Maher: ART DECO DIVA
1	3823	Heather Frizzell: BEE EATER
	4818	Skye Coote: 12 DAYS OF CHRISTMAS
3	7487	Naiyu Yeh: WESTERN PYGMY POSSUM
	8568	Jennifer Sharpe: MANDALA IN THREAD

CRA39 - BEADWORK

PRIZE: 1ST VALUE \$50 SUPPORTED BY **CHRISTINA DESPOTERIS SHEPPARD**

1	4597	Sandra Griffin: BEADED PURSE
	6778	Elaine Watson
	8627	Maree Logan

CRA40 - STUMP WORK OR RAISED EMBROIDERY

PRIZE: 1ST VALUE \$50 SUPPORTED BY **CHRISTINA DESPOTERIS SHEPPARD**

	4664	Maryke Dann: FIELD OF FLOWERS
C	4966	Christine Burton: BUTTERFLY AND ROSE
	7630	Elaine Watson
A	8533	Lynette Dehnert: SWEET BAG
	9180	Elaine Watson
2	9336	Maree Talbot: BOX & 11 CHATELAINE
1	9431	Kath Ford: MICHELLE'S MEMORIES OF LOVE

CRA41 - METAL THREAD EMBROIDERY

PRIZE: 1ST VALUE \$50 SUPPORTED BY **CHRISTINA DESPOTERIS SHEPPARD**

1	2393	Becky Hogg: BARN OWL
	9461	Christine Burton: GOLDEN BOUQUET

CRA42 - SAMPLER CHALLENGE - TIME TO CELEBRATE!

Create a sampler marking a special occasion. Can be created using any embroidery technique.

PRIZE: 1ST VALUE \$50 SUPPORTED BY **CHRISTINA DESPOTERIS SHEPPARD**

C	3681	Joy Biancacci
---	------	----------------------

FELTING

CRA43S - BEST EXHIBIT FELTING

Eligible Classes: CRA44 - CRA46

PRIZE: 1ST RASV ROSETTE

PRIZE: 1ST GIFT VOUCHER VALUE \$250 SUPPORTED BY **SPOTLIGHT**

SPOTLIGHT

1	2840	Anne-Maree Hain: 100 YEARS OF MAY GIBBS
---	------	--

CRA44 - WEARABLE FELT

No Entries

CRA45 - FELTED ARTICLE AND ACCESSORIES

PRIZE: 1ST GIFT VOUCHER VALUE \$50 SUPPORTED BY **SPOTLIGHT**

SPOTLIGHT

A	1693	Brigid Anderson: CIRCLE WORK
1	2840	Anne-Maree Hain: 100 YEARS OF MAY GIBBS
A	5157	Brigid Anderson: LIGHT MY WAY
2	8482	Katherine Wheeler: IN MEMORY
A	9638	Brigid Anderson: TOP DOG

CRA46 - NEEDLE FELTING

PRIZE: 1ST GIFT VOUCHER VALUE \$50 SUPPORTED BY SPOTLIGHT

SPOTLIGHT

VHC	1390	Heather Frizzell: GONE FISHING
C	2189	Betsy Owens: I LIKE ART ME
3	3293	Kathy Grass: HUGGABLE HARRY
A	3418	Colleen Miller: POSSUMS OF VICTORIA
2	5785	Irina Harry: KING OF LYRES
HC	7019	Irina Harry: IDA THE ORANGUTAN
1	8083	Katherine Wheeler: WATERHOLE II - MURMURATION
VHC	8385	Kathy Grass: RED RASCAL

FOLK AND DECORATIVE ART

CRA47S - BEST EXHIBIT FOLK AND DECORATIVE ART

Eligible Classes: CRA48 - CRA50

PRIZE: 1ST VALUE \$50 SUPPORTED BY THE SOCIETY OF FOLK & DECORATIVE ARTISTS OF VICTORIA INC

PRIZE: 1ST RASV ROSETTE

PRIZE: 1ST VALUE \$200 SUPPORTED BY DIANA GIBSON AO

1	7390	Glenda King: CANAL BOAT BUCKET
---	------	---------------------------------------

NOVICE

CRA48 - NOVICE DECORATIVE

PRIZE: 1ST ONE YEAR'S MEMBERSHIP SUPPORTED BY THE SOCIETY OF FOLK & DECORATIVE ARTISTS OF VICTORIA INC

No Entries

OPEN

CRA49 - DECORATIVE - INCLUDING CHRISTMAS AND AUSTRALIAN THEMES

PRIZE: 1ST ONE YEAR'S MEMBERSHIP SUPPORTED BY THE SOCIETY OF FOLK & DECORATIVE ARTISTS OF VICTORIA INC

1	3340	Glenda King: AUSTRALIANA CUPBOARD
HC	6689	Gai Cambie: AFRICAN DREAMING
	7232	Cheryl Clemmet: NOAH'S ARK AND ANIMALS

CRA50 - TRADITIONAL

PRIZE: 1ST ONE YEAR'S MEMBERSHIP SUPPORTED BY THE SOCIETY OF FOLK & DECORATIVE ARTISTS OF VICTORIA INC

2	3325	Glenda King: PETRIKIVKA NUT BOWL
HC	5398	Sue Arnott: KHOKHLOMA FRUIT CLOCK
	6154	Cheryl Clemmet: WOODGRAIN GARGOYLE LAZY SUSAN
1	7390	Glenda King: CANAL BOAT BUCKET
3	8734	Sue Arnott: ZHOSTOVO ROSE & BIRD PLATTER

KNITTING BY HAND



CRA51S - BEST EXHIBIT KNITTING BY HAND

Eligible Classes: CRA52 - CRA59, CRA60A, CRA60B, CRA61 - CRA63

PRIZE: 1ST RASV ROSETTE

PRIZE: 1ST GIFT VOUCHER VALUE \$250 SUPPORTED BY BENDIGO WOOLLEN MILLS

1	1536	Megan Death: SHETLAND LACE SHAWL
---	------	---

NOVICE

CRA52 - NOVICE CHALLENGE - TIME TO CELEBRATE!

Knit a length of party bunting in any yarn or design of choice. Exhibits will be judged on overall appearance, technique and creativity **NEW**

PRIZE: 1ST GIFT VOUCHER VALUE \$100 SUPPORTED BY BENDIGO WOOLLEN MILLS



1	9435	Sue Stratford: NORDIC CHRISTMAS BUNTING
---	------	--

CRA53 - NOVICE KNITTED GARMENT

A wearable article of knitting (child or adult). For example: jumper, skirt, vest, shrug, shawl.

PRIZE: 1ST GIFT VOUCHER VALUE \$50 SUPPORTED BY BENDIGO WOOLLEN MILLS



	1062	Meagan-Lois Tanti: SNUGGLY WINTER WRAP
A	1363	Sandie McWilliams: KNITTED SHAWL
2	1475	Maree Logan
1	1518	Fiona Raleigh: TODDLER'S CLASSIC HOODED COAT
	2549	Greg Martin
	4707	Mary Aldrich: NOVICE KNITTED GARMENT
	6044	Concetta Rasmussen: WHITE JACKET
	7879	Debby Barnes
3	8378	Jane Predl
	9933	Josey Erickson-Pintaudi: SPRING GRADIENT SHAWL

CRA54 - NOVICE KNITTED ACCESSORIES

For example: bags, scarves, beanies, mittens, gloves, socks.

PRIZE: 1ST GIFT VOUCHER VALUE \$50 SUPPORTED BY BENDIGO WOOLLEN MILLS



3	4514	Ebony Clark: CABLE BEANIE & CRAFTED POM POM
2	5623	Maree Logan
	8311	Ebony Clark: SOLIS BEANIE
1	8546	Mary Aldrich: NOVICE KNITTED ACCESSORIES
	9225	Meagan-Lois Tanti: KNITTED BAG

CRA55 - NOVICE KNITTED HOMEWARES

For example: cushions, knee rugs, fun food, cosies.

PRIZE: 1ST GIFT VOUCHER VALUE \$50 SUPPORTED BY
BENDIGO WOOLLEN MILLS



2	6235	Carmel Doyle
1	7206	Meagan-Lois Tanti: WASHCLOTH

CRA56 - SOCK KNITTING BY HAND - NOVICE

Hand knit a pair of socks using wool or wool blend. Any size, style or technique.

PRIZE: 1ST VALUE \$50 SUPPORTED BY **DIANA GIBSON AO**

A	3685	Niki Curtis: VANILLA SOCK WITH SPRINKLES
1	4980	Sharon Mills

OPEN

CRA57 - OPEN CHALLENGE - TIME TO CELEBRATE!

Knit a length of party bunting in any yarn or design of choice. Exhibits will be judged on overall appearance, technique and creativity NEW

PRIZE: 1ST GIFT VOUCHER VALUE \$100 SUPPORTED BY
BENDIGO WOOLLEN MILLS



C	1650	Susan McDougall: THOUGHTS ON TURNING 60
HC	1712	Sandra Griffin: BUNTING
1	4445	Jan Saunder: CHRISTMAS GINGERBREAD MEN
3	6267	Anna Parlevliet
2	7568	Megan Macalpine

CRA58 - WE ♥ ALPACA - SCARF CHALLENGE

Create a hand-knitted scarf using alpaca yarn. Yarn must contain at least 50% alpaca. Attach ball bands or fibre samples for handspun.

PRIZE: 1ST RASV ROSETTE

PRIZE: 1ST GIFT VOUCHER VALUE \$100 SUPPORTED BY
HEIRLOOM, THE AUSTRALIAN YARN COMPANY

	1080	Ebony Clark: ALPACA INFINITY SCARF
	2411	Gwenda Hill
	2704	Liz Roycroft
1	4095	Robyn Wallace: ALPACA SCARF
2	4413	Annet Brink: LACE HAND KNITTED ALPACA SCARF by MARGERIE MORRIS
	6777	Robina Jaffray
C	7138	Stephanie Hulsbosch: FOX STOLE
HC	9590	Dawn Spencer
3	9658	Kate Gondwana: FRETWORK SCARF

CRA59 - KNITTED BABY WEAR

PRIZE: 1ST GIFT VOUCHER VALUE \$100 SUPPORTED BY
BENDIGO WOOLLEN MILLS



2	1247	Megan Macalpine
HC	2491	Gwenda Hill
1	2758	Margaret Mary Finn
	3115	Naomi Tooby
	3462	Megan Macalpine
	3888	Elsie Henderson: BABY JACKET
	4275	Megan Macalpine
HC	4880	Dawn Spencer
	5407	Maree Logan
C	7483	Megan Macalpine
A	7683	Melissa Saunders: DAINTY GIRL
3	8001	Kate Gondwana: CONIFER CARDIGAN
A	8555	Zowie Moselen
	8993	Megan Macalpine

CRA60A - KNITTED GARMENT (EXCEPT SHAWLS)

PRIZE: 1ST GIFT VOUCHER VALUE \$100 SUPPORTED BY
BENDIGO WOOLLEN MILLS



60B	1242	Christine Warren: FUSCHIA LACE BEADED SHAWL
60B	1536	Megan Death: SHETLAND LACE SHAWL
1	1700	Annet Brink: LADIES WOOL/SILK/ALPACA JUMPER
60B	2071	Kate Hyland
	2270	Bev McVilly: LADIES JUMPER
	2374	Linda Campbell: SUNDAY BEST
60B	3334	Josey Erickson-Pintaudi: WHITE GUM WOOL SHAWL
A	3556	Vicki-Claire MacDonald
A	3581	Vicki-Claire MacDonald: SHELF SWEATER
60B	3651	Suzanne Worrall
2	3705	Robyn Bailey: FAIRISLE MITTENS IN PURPLES
60B	3967	Robyn Bailey: SHAWL WITH CABLES AND LACE
	4409	Robina Jaffray
	4576	Marnie Turner: ORANGE AND GREY LATTICE COWL
	5230	Amanda Bede
60B	5602	Marsia Bergh: LACE SHAWL
	6341	Robyn Ryan
	6791	Marsia Bergh: SHORT SLEEVE JUMPER
	7380	Margaret Mary Finn
	7422	Megan Death: HANDSPUN HAT
3	7857	Heather Sly: MAN'S ARAN JUMPER
60B	8231	Anna-Maria Xuereb: ADVENT CALENDAR SCARFE
	8271	Veronica Wuthrich: ARAN JUMPER
	9041	Adele McShanag: LADY'S JUMPER
HC	9078	Dianne Bulmer: CHILD'S JUMPER (BLUE)
VHC	9359	Dawn Spencer
	9716	Linda Campbell: EVERYDAY

CRA60B - KNITTED SHAWL

PRIZE: 1ST GIFT VOUCHER VALUE \$50 SUPPORTED BY SPOTLIGHT

SPOTLIGHT

3	5602	Marsia Bergh: LACE SHAWL
2	1242	Christine Warren: FUSCHIA LACE BEADED SHAWL
VHC	3651	Suzanne Worrall
C	3967	Robyn Bailey: SHAWL WITH CABLES AND LACE
1	1536	Megan Death: SHETLAND LACE SHAWL

CRA61 - KNITTED HOMEWARES

PRIZE: 1ST GIFT VOUCHER VALUE \$100 SUPPORTED BY BENDIGO WOOLLEN MILLS



1	3512	Robina Jaffray
HC	3756	Helen O'Neill: I LOVE MUM & DAD PRAM BLANKET
2	5988	Dawn Spencer
3	6932	Lyn O'Regan: 'ZEME' POT PLANT COSY
	7747	Julie Willard: TREE OF LIFE BABY BLANKET
	7804	Amanda Bede
	8451	Jennifer Knight
	8760	Bev McVilly: BABY BLANKET

CRA62 - SOCK KNITTING BY HAND

Pair of knitted socks using wool or wool blend. Any size, style or technique.

PRIZE: 1ST VALUE \$50 SUPPORTED BY DIANA GIBSON AO

A	1953	Amanda Bede
	2462	Stephanie Hulsbosch: HIDDEN HEARTS
1	2867	Christine Warren: STAINED GLASS KNEE-HIGH SOCKS
2	4084	Marsia Bergh: LACE SOCKS
3	6529	Robyn Bailey: STRIPED SOCKS
	6758	Gillian Jervis: ALEGRIA SOCKS
	8431	Josey Erickson-Pintaudi: SKYP SOCKS

CRA63 - THE PATONS KNIT CHALLENGE

Entrants are required to knit a Patons nominated pattern (downloadable PDF at <http://www.rasv.com.au>) Exhibits will be judged on overall appearance, technique and creativity

PRIZE: 1ST RASV ROSETTE

PRIZE: 1ST VALUE \$500 SUPPORTED BY PATONS



3	1495	Heather Sly: SUPPLIED PATTERN IN CREAM
VHC	2542	Claire Andrewartha: LOVE-IN-A-MIST SHAWL
2	2948	Margaret Mary Finn
A	4370	Glenda Wilding
1	6195	Dawn Spencer
C	6684	Zowie Moselen
HC	7583	Megan Macalpine
HC	7878	Ann Hale

KNITTING BY MACHINE

CRA64S - BEST EXHIBIT KNITTING BY MACHINE

Eligible Classes: CRA65 - CRA68

PRIZE: 1ST RASV ROSETTE

PRIZE: 1ST GIFT VOUCHER VALUE \$250 SUPPORTED BY SPOTLIGHT

SPOTLIGHT

1	1754	Dorothea Zerafa: BABY CHRISTENING GOWN
---	------	---

CRA65 - MACHINE KNITTED CHALLENGE MIXED MEDIA ARTICLE

Must be 70% machine knit. Can incorporate any surface embellishment, beading, stitch, felting etc. Any yarn or fibre.

PRIZE: 1ST VALUE \$50 SUPPORTED BY MACHINE KNITTERS ASSOCIATION OF VICTORIA INC

A	2001	Angela McGregor
HC	3219	Sarah Spencer: RAIN RAIN, GO AWAY
C	4154	Jackie Newman: BLACK AND FLORAL ZIP JACKET
1	4593	Maria Liliana Ward
2	4965	Nicole Waters
3	6516	Elisabeth Kauer: SHOPPING SET.

CRA66 - MACHINE KNITTED GARMENT

A wearable item of clothing (child or adult). For example: jumper, skirt, cardigan, shrug, shawl. Any yarn or fibre. Cut & Sew method permitted.

PRIZE: 1ST VALUE \$50 SUPPORTED BY MACHINE KNITTERS ASSOCIATION OF VICTORIA INC

C	1303	Maria Liliana Ward
1	1754	Dorothea Zerafa: BABY CHRISTENING GOWN
C	7830	Maria Liliana Ward: CRA66 TOP
3	7873	Elisabeth Kauer: JAPANESE JACKET.
2	8309	Maria Liliana Ward: SWEATER
HC	8850	Maria Liliana Ward

CRA67 - MACHINE KNITTED ACCESSORY/MACHINE KNITTED ACCESSORY

Example: Bags, scarves, gloves, beanie, mittens, shrugs or wraps. Any yarn or fibre permitted.

PRIZE: 1ST VALUE \$50 SUPPORTED BY MACHINE KNITTERS ASSOCIATION OF VICTORIA INC

A	2069	Vesna Majchrzak
1	5401	Rena Douglas
VHC	5851	Sarah Spencer: BORN TO BE WILD
3	6847	Maria Liliana Ward
C	9503	Katherine Pegoraro
2	9860	Jackie Newman: RED GLOVES

CRA68 - MACHINE KNITTED HOMEWARES

Example: cosies, cushions, bolsters, table runners. Any yarn fibre permitted.

PRIZE: 1ST VALUE \$50 SUPPORTED BY MACHINE KNITTERS ASSOCIATION OF VICTORIA INC

HC	1009	Sarah Spencer: SPACE EXPLORER
3	1388	Vesna Majchrzak
C	1473	Katherine Pegoraro
1	5949	Angela McGregor
2	8292	Maria Liliana Ward

LACE MAKING BY HAND

CRA69S - BEST EXHIBIT LACE

Eligible Classes: CRA70 - CRA72

PRIZE: 1ST RASV ROSETTE

PRIZE: 1ST GIFT VOUCHER VALUE \$250 SUPPORTED BY SPOTLIGHT

SPOTLIGHT

1 4667 **Kathy Strudwick:** TATTED DOILEY

CRA70 - TATTING

PRIZE: 1ST DIANA ECKETT MEMORIAL MEDALLION SUPPORTED BY THE TATTERS' GUILD OF AUSTRALIA (VICTORIAN BRANCH) INC

3 1903 **Jill Neil:** PAISLEY HANDKERCHIEF
3122 **Narelle Butler**
1 4667 **Kathy Strudwick:** TATTED DOILEY
HC 5420 **Kathy Strudwick:** TATTED DOILEY
2 7754 **Susan Moore:** TATTED ITEMS
C 8403 **Castella Arthur:** GREY AND WHITE SQUARE MAT
8697 **Jill Neil:** MULTI COLOURED DOILEY
8937 **Alyson Medew:** WHITE & GREEN TATTED DOILY

CRA71 - BOBBIN LACE

VHC 7825 **Sylvia Debrincat:** BOBBIN LACE RUNNER

CRA72 - CONTEMPORARY WEARABLE LACE

Using any lace technique create a wearable object (for example: brooch, necklace, earrings, choker, gloves). Alternative materials encouraged (ie: wire, paper yarns).

2 5528 **Alyson Medew:** TATTED BLACK NECKLACE
3 7095 **Narelle Butler**
1 9335 **Annette Fitton:** TIME TO CELEBRATE GRADUATION

LEATHERWORK



CRA73S - BEST EXHIBIT LEATHERWORK

Eligible Classes: CRA74 - CRA79

PRIZE: 1ST VALUE \$250 SUPPORTED BY LEFFLER

PRIZE: 1ST RASV ROSETTE

1 3296 **Richard Rowbottom**

CRA74 - LEATHERWORK - SMALL ARTICLE

Item may be tooled, carved and/or stamped. **Size: Not to exceed 30cm in any direction.**

PRIZE: 1ST VALUE \$50 SUPPORTED BY LEFFLER

1042 **Denise Davison**
2 4219 **Richard Rowbottom**
4844 **Laban Toose:** FLORAL CARVED WALLET
3 8383 **Dennis Keng Jao Chang**
1 9219 **Richard Rowbottom**

CRA75 - LEATHERWORK - CUSTOM FOOTWEAR

PRIZE: 1ST VALUE \$50 SUPPORTED BY LEFFLER

A 1702 **Complete Custom Footwear**
A 4181 **Laban Toose:** LEATHER THONGS
2 4423 **Nerilee Saraci:** DRAGON WING DERBY SHOES
4978 **Nerilee Saraci:** FEATHER TOOLED SANDAL
1 5621 **Emma Greenwood:** MAGPIE BOOTS

CRA76 - LEATHERWORK - FASHION ACCESSORY

Any leatherwork technique. **Size no larger than 100cm.**

PRIZE: 1ST VALUE \$50 SUPPORTED BY LEFFLER

3 2131 **Laban Toose:** LACED LEATHER CUFF
2 4153 **Jenny Glencross:** NT STONE SET IN LEATHER
5110 **Denise Davison**
1 8155 **Laban Toose:** CARVED & STAMPED LEATHER BELT
9034 **Richard Rowbottom**

CRA77 - LEATHERWORK - BAG HANDSTITCHED

Bag may be plain or decorated.

Size: Not to exceed 45cm in any direction.

PRIZE: 1ST VALUE \$50 SUPPORTED BY LEFFLER

1 2228 **Laban Toose:** LEATHER SADDLE HANDBAG
2605 **Nerilee Saraci:** TOOLED SHOULDER BAG
A 6526 **Denise Davison**
2 7633 **Jenny Glencross:** NT STONE AND SKIN

CRA78 - LEATHERWORK - BAG - MACHINE STITCHED

PRIZE: 1ST VALUE \$50 SUPPORTED BY LEFFLER

2 1578 **Loretta Matthews:** T.C.B - CROCODILE SMALL
2785 **Loretta Matthews:** T.C.B - CROCODILE MINI
1 3437 **Taryn Mcgeoch**
A 5664 **Denise Davison**

CRA79 - LEATHERWORK - PLAITED ARTICLE

PRIZE: 1ST \$50 SUPPORTED BY LEFFLER

2 3054 **Richard Rowbottom**
1 3296 **Richard Rowbottom**

MARQUETRY

CRA80 - BEST EXHIBIT MARQUETRY / WOOD INLAY

PRIZE: 1ST RASV ROSETTE

PRIZE: 1ST VALUE \$60, 2ND VALUE \$30, 3RD VALUE \$20 SUPPORTED BY MARQUETRY SOCIETY OF VICTORIA

3 1704 **Mr Emrys Mcmorran:** STAINED GLASS WINDOW
2429 **Greg Craig:** CAPRICORN
C 2497 **Mr Emrys Mcmorran:** TWO FANTAILS
VHC 2915 **Mr Emrys Mcmorran:** WHITE TIGER
3174 **Charles Watt:** MARQUETRY PICTURE 'ILLUSION 3'
3521 **Elsie Knaepple:** SCORPIO
3975 **John Higgins:** HEPCAT
4933 **Elsie Knaepple:** GEOMETRY
2 5081 **Mr Emrys Mcmorran:** CELTIC PHRASE
1 5580 **Charles Watt:** AH BISTO by MR ROY TURNER
A 6285 **Greg Craig:** BURANO
6381 **Mr Emrys Mcmorran:** 21ST KEY
HC 7249 **Mr Emrys Mcmorran:** NEW ZEALAND FALCON
7973 **Jan Slagter:** HAWK

MILLINERY

CRA81S - BEST EXHIBIT MILLINERY

Eligible Classes: CRA82 - CRA86

PRIZE: 1ST RASV ROSETTE

PRIZE: 1ST GIFT VOUCHER VALUE \$250 SUPPORTED BY SPOTLIGHT

SPOTLIGHT

1 4236 **Catherine Storm:** TICKLED PINK

CRA82 - WINTER MILLINERY

PRIZE: 1ST ONE DAY MILLINERY WORKSHOP GIFT VOUCHER VALUE \$132 SUPPORTED BY THE ESSENTIAL HAT



3 2379 **Sandra Hunter:** WINTERGREEN
1 3555 **Christine Martin:** WINTER CHIC
3573 **Catherine Storm:** PENELOPE
6131 **Lauren J Ritchie:** BAXTER TURBAN
7122 **Lisette Margini**
C 8649 **Sandra Forrester:** DIAMOND
2 9210 **Fiona Cooper**

CRA83 - FORMAL HEADWEAR

PRIZE: 1ST ONE DAY MILLINERY WORKSHOP GIFT VOUCHER VALUE \$132 SUPPORTED BY THE ESSENTIAL HAT



A 1376 **Christine Lindsay**
C 1994 **Sandra Hunter:** SPARKLES
A 3431 **Loretta Beattie:** FORMAL HEADWEAR
2 5456 **Michelle Robinson**
1 7786 **Lauren J Ritchie:** ATHENA
3 9518 **Christine Martin:** SPECIAL EVENT

CRA84 - SPRING MILLINERY

PRIZE: 1ST ONE DAY MILLINERY WORKSHOP GIFT VOUCHER VALUE \$132 SUPPORTED BY THE ESSENTIAL HAT



1068 **Sandra Hunter:** by GARDEN PARTY
HC 1138 **Michelle Robinson**
2 2037 **Lauren J Ritchie:** PETAL HALO
A 2819 **Wendy Scully:** SPRING
2925 **Lisette Margini**
VHC 3540 **Fiona Cooper**
1 4236 **Catherine Storm:** TICKLED PINK
HC 4252 **Vera Tarasova:** RED, ORANGE, YELLOW.
A 4505 **Loretta Beattie:** SPRINGTIME
4584 **Christine Martin:** SPRING FEVER
8631 **Sandra Forrester:** IMAGINATION
3 9362 **Christine Lindsay**
VHC 9959 **Jo Peterson:** IN THE NAVY

CRA85 - MILLINERY TRIM

PRIZE: 1ST ONE DAY MILLINERY WORKSHOP GIFT VOUCHER VALUE \$132 SUPPORTED BY THE ESSENTIAL HAT



1 4015 **Jo Peterson:** HARD WIRED
C 5920 **Fiona Cooper**
2 6766 **Cris Boerner**
3 7463 **Christine Lindsay**
9406 **Sandra Hunter:** FUN WITH DAISY

CRA86 - THEMED WEARABLE ART MILLINERY- CELEBRATE!

Design brief: Create a millinery item that best expresses the theme of celebration.

PRIZE: 1ST ONE DAY MILLINERY WORKSHOP GIFT VOUCHER VALUE \$132 SUPPORTED BY THE ESSENTIAL HAT



2 2745 **Cris Boerner:** LOVE IS ALL YOU NEED.
C 5355 **Christine Lindsay**
HC 5565 **Catherine Storm:** BUBBLY
C 6416 **Lisette Margini**
A 7068 **Michelle Robinson:** SHOWTIME WIND SPINNER
3 7337 **Lauren J Ritchie:** PINWHEEL
A 7413 **Loretta Beattie:** CELEBRATE!
1 7723 **Cris Boerner:** CELEBRATE GOOD TIMES, COME ON!
A 8641 **Wendy Scully:** FETE

NEEDLEWORK TAPESTRY

NOTE: Pre-worked canvasses requiring background working only are not eligible. Must be on canvas, cotton, silk or plastic, using needlepoint stitches. Aida cloth is not acceptable in this section. Framed works must be presented ready to hang. Size must not exceed 70cm x 1m.

CRA87S - BEST EXHIBIT NEEDLEWORK TAPESTRY

Eligible Classes: CRA88S, CRA89, CRA94

PRIZE: 1ST RASV ROSETTE

PRIZE: 1ST GIFT VOUCHER VALUE \$250 SUPPORTED BY SPOTLIGHT

SPOTLIGHT

1 5429 **Jane Suban:** UNTITLED

CRA88S - ALAN BARRINGER MEMORIAL AWARD BEST EXHIBIT OPEN TAPESTRY

Eligible Classes: CRA90 - CRA93

PRIZE: 1ST VALUE \$100 SUPPORTED BY THE NEEDLEWORK TAPESTRY GUILD OF VICTORIA INC

1 2239 **Deirdre Gildersleve:** CANVASWORK BOX LID

NOVICE

CRA89 - NOVICE TAPESTRY CHALLENGE ARTICLE OR PICTURE WORKED IN ANY THREAD

May include Kits. Example: pictures, ornaments, cushions, bags, jewellery, articles of clothing, footwear, bookmarks, needle cases, pin cushion.

PRIZE: 1ST VALUE \$50 SUPPORTED BY JOY POTTER

2	2380	Anne Martin: BEACH SCENE
1	5429	Jane Suban: UNTITLED ROWLEY (DEBEE&RSQUO;S DESIGNS)

OPEN

CRA90 - TINY TREASURE CHALLENGE

Using any stitch or combination of stitches create a 'Tiny Treasure' article or a picture.

Size: Not to exceed 10 x 10 x 10 cm (excluding frame if applicable). For example: ornament, needlework accessory, jewellery, 3D structure, keepsake.

PRIZE: 1ST VALUE \$50 SUPPORTED BY THE NEEDLEWORK TAPESTRY GUILD OF VICTORIA INC

A	1227	Jacqui Harrison: MY BEAUTIFUL GARDEN
TFR	3389	Casey Manfre
TFR	3647	Casey Manfre
1	4299	Deirdre Gildersleve: TINY NEEDLEBOOK
2	4893	Faye Maplestone: TREE DECORATION
3	5840	Jacqui Harrison: PINK ROSE GARDEN

CRA91 - OPEN PICTURE IN ANY STITCH OR COMBINATION OF STITCHES

PRIZE: 1ST VALUE \$50 SUPPORTED BY THE NEEDLEWORK TAPESTRY GUILD OF VICTORIA INC

A	1914	Rosemary Grahame
TFR	2800	Alison Cumming
HC	2833	Joy Biancacci
2	4522	Gail Joordens: CELTIC WINGS
HC	6820	Marion Miller: SCHOOL DAYS
HC	6908	Gail Joordens: CALIFORNIA TRAILS
1	7297	EI Mathias: SPRING KALEIDOSCOPE
TFR	9296	Alison Cumming
3	9555	EI Mathias: POPPERS

CRA92 - OPEN ARTICLE IN ANY STITCH OR COMBINATION OF STITCHES

PRIZE: 1ST VALUE \$50 SUPPORTED BY THE NEEDLEWORK TAPESTRY GUILD OF VICTORIA INC

1	2239	Deirdre Gildersleve: CANVASWORK BOX LID
TFR	4522	Gail Joordens: CELTIC WINGS
TFR	6908	Gail Joordens: CALIFORNIA TRAILS

CRA93 - OPEN ARTICLE OR PICTURE WORKED IN TENT/CONTINENTAL STITCH

PRIZE: 1ST VALUE \$50 SUPPORTED BY THE NEEDLEWORK TAPESTRY GUILD OF VICTORIA INC

HC	2800	Alison Cumming
2	7074	Julie Miola
1	7939	Julie Miola
3	9296	Alison Cumming

MASTERS

CRA94 - MASTERS TAPESTRY - ARTICLE OR PICTURE WORKED IN ANY STITCH OR COMBINATION OF STITCHES

PRIZE: 1ST VALUE \$50 SUPPORTED BY JOY POTTER

2	2352	EI Mathias: HOLIDAY WREATH
1	5858	Rosemary Grahame
3	6197	Stella Hyde: RIVER GUM

PAPER CRAFTS

CRA95S - BEST EXHIBIT PAPER CRAFTS

Eligible Classes: CRA96 - CRA99

PRIZE: 1ST GIFT VOUCHER VALUE \$250 SUPPORTED BY RIOT ART & CRAFT

PRIZE: 1ST RASV ROSETTE

1	1481	Gail Stiffe
---	------	--------------------

CRA96 - 3D PAPER SCULPTURE

Create a 3D object using any type of paper and any technique. Exhibits will be judged on technique and creativity. Exhibits must be 100% paper. Gluing is permitted. **Size must not exceed 30cm x 30cm.**

PRIZE: 1ST GIFT VOUCHER VALUE \$50 SUPPORTED BY RIOT ART & CRAFT

2	1998	Marion Anderson: DEEP
1	2572	Julie Hamilton
	3519	Gail Stiffe: PRECIOUS
C	8317	Anna Parlevliet

CRA97 - PAPER CRAFT CHALLENGE - HANDMADE PAPER

Make 3 pieces of paper maximum size A4, paper will be judged on consistency and creativity. Embedded items allowed **NEW**

PRIZE: 1ST GIFT VOUCHER VALUE \$50 SUPPORTED BY RIOT ART & CRAFT

1	1481	Gail Stiffe
---	------	--------------------

CRA98 - 2D CARD

Theme: Time to Celebrate! Create a 2D card responding to the theme. Exhibits will be judged on creativity and innovation. Gluing, embellishment, double sided tape, glue dots, glitter, gilding and embossing are permitted.

Size: Not to exceed 20 x 20 cm.

PRIZE: 1ST GIFT VOUCHER VALUE \$50 SUPPORTED BY RIOT ART & CRAFT

	1731	Julie Hamilton
	2561	Lesley Deumer: HORSE RACING
3	4961	Lesley Deumer: OUR WEDDING
C	7229	Lesley Deumer: SOLO SONG
	7348	Anna Parlevliet
1	7686	Gail Stiffe
2	9270	Natalie Craig-Vassiliadis: CONGRATULATIONS!

CRA99 - ARTIST BOOK

Theme: **Time to Celebrate!** only limited by imagination and **size restriction 50 x 50cm - fully extended or open.**

PRIZE: 1ST GIFT VOUCHER VALUE \$50 SUPPORTED BY RIOT ART & CRAFT

C	5020	Gail Stiffe
A	8364	Nicole Smith

PATCHWORK, QUILTING AND APPLIQUE

SPOTLIGHT

CRA100S - BEST EXHIBIT PATCHWORK, QUILTING AND APPLIQUE

Eligible Classes: CRA101 - CRA112

PRIZE: 1ST RASV ROSETTE

PRIZE: 1ST GIFT VOUCHER VALUE \$250 SUPPORTED BY SPOTLIGHT

1 9529 **Bronwyn Walkley:** MY BLUE YEAR

NOVICE

CRA101 - NOVICE PATCHWORK ITEM

Any patchwork hand or machine pieced and commercially quilted item. For example: bag, homewares, cushion, clothing, apron, toy, doll, wall hanging. Own design or commercial pattern is accepted.

1 1465 **Deborah Clifford:** RED & BLACK BAG

CRA102 - NOVICE PATCHWORK QUILT

Patchwork quilt hand or commercially quilted. Any style or technique

A	1208	Hannah O'Loughlin: CLOWNS AT WORK
	1645	Laura Procter: GIRT BY SEA
	2305	Hannah O'Loughlin: BABY ANIMALS
	3211	Lynette Craig
	5820	Cassie Moore: SUNSETS
HC	6402	Marietta Herni: CREAM ON CREAM QUILT
	7582	Bronwyn Phillips
3	8034	Louise Luscombe: BLUE ICE
	8258	Cassie Moore: MARIE'S RAINBOW
2	8913	Ashleigh Lynch
1	9529	Bronwyn Walkley: MY BLUE YEAR

CRA103 - NOVICE SPRINGTIME FLORAL QUILT CHALLENGE

Patchwork hand or machine pieced, quilted by exhibitor with a predominantly floral theme.

No Entries

OPEN

CRA104 - ITTY BITTY MINI QUILT CHALLENGE

Any style or technique, may include embellishment.

Size: Article must not exceed 60cm x 60cm.

PRIZE: 1ST GIFT VOUCHER VALUE \$250 SUPPORTED BY SPOTLIGHT

SPOTLIGHT

A	1751	Evie Gionfriddo
2	3446	Maryke Dann
3	4215	Wendy Gontier
A	4992	Tracey Payne: SIZE DOESN'T MATTER...
1	5028	Julie Psarras: THE NIGHT WATCHMAN.

CRA105 - PATCHWORK HAND OR MACHINE PIECED AND QUILTED BY EXHIBITOR

C	1993	Maryke Dann: DUTCH TREASURE
A	3896	Cherry Montgomery: BIG CITY LITTLE FISH
	5101	Skye Coote: HERE COMES SANTA
1	5855	Karen Terrens: CORNFLOWER BLUE
2	7946	Wendy Gontier
3	9343	Sylvia Kauer: SWIRLS AND STUFF
	9459	Stella Hyde: BIRCH BARK IN SNOW
C	9793	Skye Coote: O' CHRISTMAS TREE

CRA106 - PATCHWORK HAND OR MACHINE PIECED AND COMMERCIALY QUILTED

	2109	Cheryl Sabatino: ORIENTAL QUILT
A	4900	Tracey Payne: CIVIL WAR TRIBUTE
1	5091	Bronwyn Inman: BRONNIE'S LEFTOVERS
3	5663	Christy Hatherley: LA PASSACAGLIA- SUPER NOVA
	6289	Suzanne McHardy: IN RED AND BLACK
	7787	Louise Luscombe: TRIP AROUND VICTORIA by LOUISE LUSCOMBE AND 7 MEMBERS OF THE MELBOURNE MODERN QUILT GUILD
2	9027	Wilma Norton: HEXAGON QUILT
	9746	Christine Beanland: STELLAR AUSTRALIS by MELBOURNE MODERN QUILT GUILD

CRA107 - PATCHWORK HAND PIECED AND HAND QUILTED

TFR 7358 **Wilma Norton:** BIRDSVILLE

CRA108 - SPRINGTIME FLORAL QUILT CHALLENGE

Patchwork hand or machine pieced, quilted by exhibitor with a predominantly floral theme.

PRIZE: 1ST GIFT VOUCHER VALUE \$250 SUPPORTED BY SPOTLIGHT

SPOTLIGHT

2	4133	Wendy Gontier
1	4387	Sylvia Kauer: DRAGON DE FLEUR
A	5669	Tracey Payne: MARY HEADLY - HAT CREEK QUILTS

CRA109 - APPLIQUE HAND OR MACHINE PIECED

At least 50% applique.

1	3696	Deborah Clifford: MIDNIGHT BLUE
	5725	Maryke Dann: DANCING CHICKENS
2	6574	Christy Hatherley: COAT OF MANY COLOURS
3	6901	Casey Manfre
	7358	Wilma Norton: BIRDSVILLE

CRA110 - ART QUILT

2	1542	Deborah Clifford: MAGNOLIAS
1	1688	Deborah Clifford: INTERWINED
A	2394	Tracey Payne: CHARLIE'S WOLF
3	7066	Julie Psarras: ENDANGERED FLIGHTPATH.
	7548	Deborah Clifford: AUTUMN FALL

CRA111 - CRAZY PATCHWORK

Any item.

No Entries

CRA112 - CRAZY PATCHWORK LAP RUG CHALLENGE

Crazy Patchwork is not traditionally quilted therefore the internal batting of the quilt sandwich is not required but is accepted. However, work must have backing fabric and binding. **Quilt size to be max 125 x150cm.**

No Entries

PORCELAIN ART / CHINA PAINTING

NOTE: Articles must not exceed 50cm x 60cm including frames. Pictures must be presented ready to hang. Large items such as tables and lamps will not be accepted. China must be hand painted; decals and transfers are not acceptable, including decals or transfers used as a guide for raised paste or gold. All painting and decoration must be kiln fired. All identifying marks must be covered. Commercially ground and/or gilded articles not accepted.

CRA113S - ISABEL TROUTBECK MEMORIAL AWARD FOR BEST EXHIBIT PORCELAIN ART / CHINA PAINTING

Eligible Classes: CRA114 - CRA117

PRIZE: 1ST RASV ROSETTE

PRIZE: 1ST VALUE \$250 SUPPORTED BY **EDWARD, GARRY AND KEITH TROUTBECK**

1 2743 **Debbie Rankine:** FLORAL URN

NOVICE

CRA114 - NOVICE PORCELAIN ART/ CHINA PAINTING

Any article.

PRIZE: 1ST VALUE \$25 SUPPORTED BY **DIANA GIBSON AO**

3 5053 **Kate Evans:** CHINESE PEONIES
2 7662 **Kate Evans:** WATERLILLY & BUTTERFLY
1 9932 **Kate Evans:** MAGNOLIA AND BEE

OPEN

CRA115 - BIRDS AND ANIMALS DESIGN

PRIZE: 1ST GIFT PARCEL VALUE \$50 SUPPORTED BY **MAXWELL & WILLIAMS**



2 1479 **Louisse Bosschieter**
HC 1910 **Anita Daymond**
3285 **Rosemary Eddison:** BUTCHER BIRDS
1 3959 **Judy Seymour**
C 4242 **Anna St Clair:** SPRING TIME
4588 **Lynne Schmidt:** CAT - CYCLING
3 6181 **Debbie Rankine:** SECRET GARDEN
6938 **Jenny Power:** SADIE
C 7004 **Carol Measures:** HYDE PARK SQUIRREL
A 8236 **Anita Daymond**

CRA116 - ANY DESIGN OTHER THAN BIRDS AND ANIMALS

PRIZE: 1ST VALUE \$25 SUPPORTED BY **DIANA GIBSON AO**

3 2309 **Judy Seymour**
1 2743 **Debbie Rankine:** FLORAL URN
VHC 2859 **Ann Hall:** OPEN ROSES
2 2931 **Jenny Power:** FLORAL
4179 **Maureen Bowman:** ORNAMENTAL JUG
5807 **Maureen Bowman**
5936 **Rosemary Eddison:** PINK TULIP VASE
C 6051 **Anita Daymond**
7653 **Ann Hall:** CARDS ANYONE
HC 9600 **Louisse Bosschieter**

CRA117 - INNOVATIVE

China to be no larger than 11cm in any direction. Sets allowed, up to six pieces per set with multi techniques and/or textures. May include raised paste, enamel work or glass.

PRIZE: 1ST VALUE \$25 SUPPORTED BY **DIANA GIBSON AO**

VHC 1500 **Kate Evans:** AZURE KINGFISHER
3 2903 **Kate Evans:** WARATAH AND SWALLOWTAIL
1 4953 **Judy Seymour**
2 5113 **Debbie Rankine:** PORTRAIT
6969 **Maureen Bowman:** FROG
VHC 9472 **Kate Evans:** IRIS AND MONARCH BUTTERFLY

MASTERS

MASTER: An Exhibitor who has won a 1st prize in the Open classes of this section at any Royal Show. Please state qualifying year and Show.

CRA944 - MASTERS PORCELAIN ART

Sets allowed, three pieces per set. Open to exhibitors who have won a 1st prize in Porcelain Art/China Painting at any Royal Show. Please state qualifying year and Show.

PRIZE: 1ST \$100, 2ND \$50, 3RD \$30 SUPPORTED BY **AUSTRALASIAN PORCELAIN ART TEACHERS (VIC) INC**

HC 2669 **Anita Daymond**
1 2843 **Jenny Power**
2 4592 **Judy Seymour**
3 6428 **Anita Daymond**
VHC 8234 **Louisse Bosschieter**

TEXTILES

SPOTLIGHT

NOTE: Items to be made in fabric and contain 90% sewing by hand or machine. Items may be pressed for presentation.

CRA118S - BEST EXHIBIT TEXTILES

Eligible Classes: CRA119 - CRA125, CRA127 - CRA130

PRIZE: 1ST RASV ROSETTE

PRIZE: 1ST GIFT VOUCHER VALUE \$250 SUPPORTED BY **SPOTLIGHT**

1 1365 **Skye Starr:** CHESS SAMURAI

NOVICE

CRA119 - VINTAGE SHOW CHALLENGE - "TOY FOR A TEEN"

1978 saw the rise and eventual domination of the teenager in Australian mainstream culture. This was reflected in the competition where exhibitors were asked to create a toy suitable for a teen's room. Take inspiration from the swinging 70's or 2018 in this fabulous design challenge.

PRIZE: 1ST GIFT VOUCHER VALUE \$250 SUPPORTED BY SPOTLIGHT

SPOTLIGHT

1	1672	Kerryn Valentine: SNOOPY AND WOODSTOCK
2	6279	Sharnie Digby
3	8002	Nicky Craig

CRA120 - NOVICE TEXTILE HOMEWARES

Hand or machine sewn. For example: Cushions, napery, lamp shades, appliance covers, cosies, fun food, pet clothing, hat, slippers, pencil case.

1	2551	Casey Manfre
2	4076	Kerryn Valentine: JESTER XMAS STOCKING
HC	5490	Stephanie Fulton: DRESS FOR IVY THE PUG
3	7230	Jan Saunder: PURPLE SLIPPERS
A	8872	Erryn Tenuta: SEWING HOMEWARES 1

CRA121 - NOVICE TEXTILE CASUAL WEAR

For children or adults.

C	3037	Nyree Norman: GET SKIRTY
A	4486	Saidie Schlicht: DRESS WITH SPOTS
1	5046	Stephanie Fulton: GIRLS PARTY DRESS
3	8793	Stephanie Fulton: SHEEP DRESS
2	9613	Maree Logan

CRA122 - CREATIVE CHALLENGE NOVICE - TOTES AMAZING!

Create a tote bag using any material and sewing technique. Bags will be judged on creativity, technique and functionality. NOTE: **tote bag** is a large unfastened bag with parallel handles that emerge from the sides of its pouch.

PRIZE: 1ST GIFT VOUCHER VALUE \$100 SUPPORTED BY SPOTLIGHT

SPOTLIGHT

2	2081	Kerryn Valentine: CAT TOTE BAG
HC	2136	Stephanie Fulton: OCTOPUS BEACH TOTE BAG
1	4273	Eileen Callaghan: WATERLILY TOTE #2
C	4495	Sharnie Digby
VHC	4945	Jan Saunder: FLORAL TOTE
3	5122	Eileen Callaghan: URBAN TOTE
A	7048	Hollie Thompson

CRA123 - CREATIVE CHALLENGE NOVICE - SPRING SUN HAT

Create a sun hat using an original or bought pattern in child or adult sizing (bucket style).

PRIZE: 1ST GIFT VOUCHER VALUE \$100 SUPPORTED BY SPOTLIGHT

SPOTLIGHT

1	1312	Stephanie Fulton: SPRING HAT
A	2042	Sharnie Digby
2	6156	Jan Saunder: GIRL'S ROSE SUNHAT
3	8270	Kerryn Valentine: WATERMELON HAT
HC	8319	Genazzano FCJ College: by GIULIA SCOPECE

CRA124 - NOVICE TEXTILE FORMAL WEAR OR COSTUME

1	1365	Skye Starr: CHESS SAMURAI
C	1824	Stephanie Fulton: LOBSTER COSTUME
	1957	Kate Gondwana: ALEXANDER HAMILTON COSTUME
VHC	5435	Maree Logan
3	8736	Skye Starr: ELIZABETHAN COSTUME
HC	9483	Skye Starr: TUDOR LADY
2	9854	Astrid Piepschik: MODERN OVERBUST CORSET

CRA125 - WE ♥ BAGS

PRIZE: 1ST VALUE \$150 SUPPORTED BY LEFFLER



PRIZE: 1ST RASV ROSETTE

C	1090	Eileen Callaghan: WATERLILY TOTE
1	1799	Eileen Callaghan: EVERYDAYTOTE/MATCHING MINI NCW
2	1974	Eileen Callaghan: AUDREY-PRETTY IN PINK
	3067	Tanya Tutin: SPONTANEITY SLOUCH BAG
3	3546	Eileen Callaghan: DENVER BACKPACK-SHADES OF BLUE
	5229	Eileen Callaghan: TRIPLE ZIP CROSS BODY IN CORK
	6354	Eileen Callaghan: NCW-SPECIAL ORDER
HC	7000	taryn mcgeoch
A	7714	Sharnie Digby
	8742	Maree Logan
VHC	9151	Stephanie Fulton: SEWING BAG

OPEN

CRA126 - VINTAGE SHOW CHALLENGE - "TOY FOR A TEEN"

1978 saw the rise and eventual domination of the teenager in Australian mainstream culture. This was reflected in the competition where exhibitors were asked to create a toy suitable for a teen's room. Take inspiration from the swinging 70's or 2018 in this fabulous design challenge.

1	1214	Aleta Groves
2	3786	Johanna Kane

CRA127 - TEXTILE HOMEWARES

Hand or machine sewn. For example: cushions, napery, lamp shades, appliance covers, cosies, fun food, pet clothing, hat, slippers, pencil case.

A	6379	Tracey Payne: NEVER ENOUGH CUSHIONS!
1	6913	Wendy Gontier
2	8658	Maryke Dann

CRA128 - TEXTILE CASUAL WEAR

Any materials and sewing technique.

2	3264	Aleta Groves
3	4360	Sandra Theodoropoulos: A SPRING AFFAIR!
1	4605	Mary Aldrich: TEXTILE CASUAL WEAR
A	6502	Maureen McGivern

CRA129 - CREATIVE CHALLENGE - TOTES AMAZING!

Create a tote bag using any material and sewing technique. Bags will be judged on creativity, technique and functionality. NOTE: **tote bag** is a large unfastened bag with parallel handles that emerge from the sides of its pouch.

PRIZE: 1ST GIFT VOUCHER VALUE \$200 SUPPORTED BY SPOTLIGHT

SPOTLIGHT

3	5281	Jennifer Hunt: EAT ME, DRINK ME
1	5520	Wendy Gontier
A	7618	Tracey Payne: SAY NO TO PLASTIC BAGS
HC	7822	Johanna Kane
2	9224	Lynne Wambeek

CRA130 - CREATIVE CHALLENGE - SPRING SUN HAT

Create a sun hat using an original or bought pattern in child or adult sizing (bucket style).

PRIZE: 1ST GIFT VOUCHER VALUE \$200 SUPPORTED BY SPOTLIGHT

SPOTLIGHT

2	1487	Wendy Gontier
1	6273	Faye Maplestone: SUN HAT

CRA131 - OPEN TEXTILE FORMAL WEAR OR COSTUME

3	4766	Jayne Coney: BLUE JEAN BABY
2	6361	Alyssa Gyngell: A MIDSUMMER NIGHT'S DREAM
1	9804	Mary Aldrich: TEXTILE FORMAL WEAR OR COSTUME

CRA132 - WE ♥ BAGS

PRIZE: 1ST VALUE \$100 SUPPORTED BY LEFFLER



2	4548	Margaret Mary Finn
1	5255	Lynne Wambeek
VHC	6442	Wendy Gontier
HC	6548	Maryke Dann
A	7209	Tracey Payne: A GIRL'S BEST FRIEND
3	8730	Aleta Groves

WEAVING



CRA133S - BEST EXHIBIT WEAVING

Eligible Classes: CRA134, CRA135

PRIZE: 1ST RASV ROSETTE

PRIZE: 1ST GIFT PARCEL VALUE \$110 SUPPORTED BY THAMES & HUDSON AUSTRALIA

1	1348	Alison Leonard: SHADOW WEAVE MERINO/TENCEL
---	------	---

CRA134 - LOOM WEAVING - SCARF

PRIZE: 1ST BOOK VALUE \$50 SUPPORTED BY THAMES & HUDSON AUSTRALIA

HC	1122	Alison Leonard: UNDULATING TWILL SILK SCARF
1	1348	Alison Leonard: SHADOW WEAVE MERINO/TENCEL
	2144	Alison Leonard: DEFLECTED DOUBLE WEAVE ALPACA
3	4002	Jackie Moscovitch: HOUNDSTOOTH
	8754	Megan Death: HOUNDSTOOTH SCARF
C	8984	Alison Leonard: BAMBOO 8 SHAFT TWILL SCARF
2	9844	Tanya Tutin: COLOUR PLAYDAY GEBROCHENE ECHO

CRA135 - TAPESTRY WEAVING - WALL HANGING

Work will be judged on design, skill and creativity.

PRIZE: 1ST BOOK SUPPORTED BY THAMES & HUDSON AUSTRALIA

2	8712	Charmaine Kvalic: DIRTY BLONDE
1	9865	Oenone Oxlade: KICHIJOJI

TOYS

SPOTLIGHT

NOTE: All toys must be hand crafted except in the Best Dressed Doll Class where the doll can be commercially made but all clothing and accessories must be hand crafted.

CRA136S - BEST EXHIBIT TOYS

Eligible Classes: CRA137, CRA138, CRA139A, CRA139B, CRA140, CRA141A, CRA141B, CRA142

PRIZE: 1ST RASV ROSETTE

PRIZE: 1ST GIFT VOUCHER VALUE \$250 SUPPORTED BY SPOTLIGHT

1	5922	Olivia Duval: THE BONESHAKER
---	------	-------------------------------------

NOVICE

CRA137 - NOVICE TOY MAKING

	1517	Gail Joordens: TEDDY BEAR - EDWARD
C	2850	Stacey Wingad: BELLE
1	2865	Carla Mitrani: ANNE
A	3103	Melissa Saunders: FUN TIMES
	3152	Alan Dart: KNITTED SUGAR PLUM FAIRY DOLL
	4408	Maree Logan
	4499	Carla Mitrani: LEIA
	4929	Stephanie Fulton: CLOWN
3	5013	Pica Pau: GAZELLE
VHC	5352	Mary Aldrich: NOVICE TOY MAKING
A	6118	Katy Nudelman: DAINTY UNICORN
	7512	Rosemary Fullwood
	7533	Stephanie Fulton: ROSIE BUNNY
2	7943	Caroline Chisholm Catholic College: PATCHWORK ELEPHANT by ALANA SMYTH
	8073	Sophie Hansen: PEPE THE KOALA
HC	8410	Stephanie Fulton: MISSY MOUSE
	9114	Lori Collins: "WINTER" UNITY THE UNICORN
	9826	Rominee Hyde: RAGDOLL

OPEN

CRA138 - SAFE AND SOFT BABY TOY

	1497	Marilyn Cuffe
HC	2667	Margaret Mary Finn
2	3559	Rosemary Fullwood
1	3939	Shona Senol: AMISH PUZZLE BALL
	4507	Marilyn Cuffe
3	4578	Anne-Maree Hain
C	4754	Stephanie Fulton: HAPPY BUNNY
	6345	Naomi Tooby
	6433	Lorraine Van Den Oever: BABY TOY
	6470	Belinda Beaman: BABY'S FIRST CAMERA
	7437	Stephanie Fulton: CUDDLE DOLL
	7687	Lorraine Van Den Oever
VHC	9644	Kerryn Valentine: ANIMAL BLOCKS
	9775	Marilyn Cuffe

CRA139A - DECORATIVE DRESSED DOLL

A	2306	Dawn Spencer
1	3177	Lorraine Van Den Oever: BEST DRESSED DOLL
TFR	3855	Belinda Beaman: CROCHET WINTER OUTFIT
A	6050	Zoe Ferdowsian: GUISEPPINA
TFR	6830	Concetta Rasmussen
TFR	6876	Megan Macalpine
2	7790	Margaret Mary Finn

CRA139B - CHILD-FRIENDLY DRESSED DOLL

No Entries

CRA140 - BEARS UNDRRESSED

With minimal accessories. Size must not exceed 65cm in any direction.

1	1665	Amy Chidgzey: HUGO
C	3410	Aleta Groves
2	5522	Sue Patykowski: OLD FRIEND
A	6596	Glenda Wilding
3	8293	Leanne Stones

CRA141A - HANDMADE DOLL - SOFT

TFR	1354	Lily Soga: ELISA HANDMADE DOLL
HC	3629	Lori Collins: "WINTER" MODERN CLOTH DOLL
	3716	Concetta Rasmussen: FBF DOLL
	4107	Stephanie Fulton: HOLLY HOBBIE
	4516	Aleta Groves
TFR	5922	Olivia Duval: THE BONESHAKER
TFR	6017	Gwendydd Fox: GENTLE ONE
2	6113	Tania Sabatino: MERIDA FROM BRAVE
TFR	6198	Marion Anderson: LUCY
TFR	6477	Lily Soga: VIVIEN HANDMADE DOLL
3	6893	Belinda Beaman: CROCHET GIRL IN FLOWER DRESS
TFR	7629	Lorraine Van Den Oever: HANDMADE DOLL
	7775	Stephanie Fulton: MATILDA
TFR	8082	Maree Logan
1	8423	Lorraine Van Den Oever: HANDMADE DOLL
	9481	Concetta Rasmussen: DOLL IN CRADLE
TFR	9763	Lily Soga: FRIDA HANDMADE DOLL

CRA141B - HANDMADE DOLL - STRUCTURE

2	1354	Lily Soga: ELISA HANDMADE DOLL
3	9763	Lily Soga: FRIDA HANDMADE DOLL
HC	8082	Maree Logan
HC	7629	Lorraine Van Den Oever: HANDMADE DOLL
1	5922	Olivia Duval: THE BONESHAKER
C	6017	Gwendydd Fox: GENTLE ONE

CRA142 - VINTAGE SHOW CHALLENGE - MINI MENAGERIE

In 1918 the challenge was on to create a collection or novelties made from stocking, socks or glove tops. What kind of mini menagerie will you create? Menagerie maximum of 5.

2	5658	Stephanie Fulton: SOCK ZOO
1	9982	Aleta Groves

WOODCRAFT



CRA143S - BEST EXHIBIT WOODCRAFT

Eligible Classes: CRA144 - CRA153

PRIZE: 1ST RASV ROSETTE

PRIZE: 1ST VALUE \$250 SUPPORTED BY VICTORIAN WOODWORKERS ASSOCIATION

1	8279	Eric Mein
---	------	------------------

NOVICE



CRA144 - NOVICE ARTICLE OF WOODCRAFT

PRIZE: 1ST VALUE \$50, ONE YEAR'S MEMBERSHIP VALUE \$60 SUPPORTED BY VICTORIAN WOODWORKERS ASSOCIATION

1	3009	Robert Lasky-Davison: OCTAGONAL COFFEE TABLE
2	4078	Larry Clemmet: ROCKING HORSE
3	9764	Paul Louws: TREEHOUSE

CRA145 - NOVICE BOX MAKING

PRIZE: 1ST VALUE \$50, ONE YEAR'S MEMBERSHIP VALUE \$60
SUPPORTED BY **VICTORIAN WOODWORKERS ASSOCIATION**

A 4328 **Andrew Cox:** HUON PINE BOX

CRA146 - NOVICE WOODCARVING

PRIZE: 1ST VALUE \$50, ONE YEAR'S MEMBERSHIP VALUE \$60
SUPPORTED BY **VICTORIAN WOODWORKERS ASSOCIATION**

1 8279 **Eric Mein**

CRA147 - NOVICE WOOD TURNING

PRIZE: 1ST VALUE \$50, ONE YEAR'S MEMBERSHIP VALUE \$60
SUPPORTED BY **VICTORIAN WOODWORKERS ASSOCIATION**

1 3740 **Marion Anderson:** BOWL

CRA152 - WOODCARVING OTHER

PRIZE: 1ST VALUE \$50, ONE YEAR'S MEMBERSHIP VALUE \$60
SUPPORTED BY **VICTORIAN WOODWORKERS ASSOCIATION**

3159 **Philip Lind:** STYLISED SWAN
2 4632 **Ernst Gmehling:** GRIFFIN
1 5227 **Ken Reid:** KOOKABURRA
3 8722 **Robert Edwards:** SCOTS CHURCH

CRA153 - WOOD TURNING

PRIZE: 1ST VALUE \$50, ONE YEAR'S MEMBERSHIP VALUE \$60
SUPPORTED BY **VICTORIAN WOODWORKERS ASSOCIATION**

1 8578 **Andrew Esau**
2 9858 **Andrew Cox:** HUON PINE FOUNTAIN PEN

OPEN



CRA148 - ARTICLE OF WOODCRAFT

Including traditional solid timber, jointed carpentry and joinery. Made with hand or power tools.

PRIZE: 1ST VALUE \$50, ONE YEAR'S MEMBERSHIP VALUE \$60
SUPPORTED BY **VICTORIAN WOODWORKERS ASSOCIATION**

1 9622 **Andrew Cox:** RED GUM AND OAK COFFEE TABLE

CRA149 - ARTICLE OF WOODCRAFT

Decorated with metal and/or other materials.

PRIZE: 1ST VALUE \$50, ONE YEAR'S MEMBERSHIP VALUE \$60
SUPPORTED BY **VICTORIAN WOODWORKERS ASSOCIATION**

2 2573 **Ray Lansell:** D3 STEAM LOCOMOTIVE
5121 **Keith Sewell:** TRADITIONAL ROCKING HORSE
3 6495 **Robert Ramsay:** MONMOUTHSHIRE WAGON
7803 **Terence Andrews**
7935 **Robert Ramsay:** CANON
1 9061 **Hans-Dieter Kopp:** "GONDWANA LAND" THE FUTURE

CRA150 - BOX MAKING

PRIZE: 1ST VALUE \$50, ONE YEAR'S MEMBERSHIP VALUE \$60
SUPPORTED BY **VICTORIAN WOODWORKERS ASSOCIATION**

2 6434 **Pascale Turvey:** DECORATIVE KUMIKO BOX
1 9490 **Stephen Waters:** ARTS AND CRAFTS TOOL CHEST

CRA151 - HERBERT GMEHLING MEMORIAL AWARD - WOODCARVING THREE-DIMENSIONAL/SCULPTURAL

2 1793 **Ernst Gmehling:** YOUNG GIRL SITTING
3 3890 **Bryan Thompson:** BESOTTED (A PAIR OF DUCKS)
A 4115 **John Challis:** RAMS HEAD
1 5313 **Ken Reid:** OWLS
8843 **Philip Lind:** AFTERNOON SIESTA
9303 **Philip Lind:** AUSTRALIAN ABORIGINE

COOKERY



Rich in tradition, and embracing the modern, the Cookery Competition continues to grow and diversify to reflect new techniques, skills and food interests.

New classes have been introduced providing fresh and exciting challenges for any enthusiastic home cook and nearly \$12,000 worth of prizes.



COOKERY COMPETITION

GCA1S - THE GRAND CULINARY AWARD

Awarded in pursuit of culinary excellence and chosen from the Best in Show from Cookery, Preserves, Decorated Cakes and Confectionery.

Eligible Classes: CKY1S, CNF1S, DCA1S, PRE1S

PRIZE: 1ST VALUE \$1,000, 2ND VALUE \$750, 3RD VALUE \$250
SUPPORTED BY **MCKENZIES FOODS**



3	2102	Anne-Marie Primmer
1	2625	Noel Button
2	4035	Clementine Bastow

CKY1S - BEST IN SHOW COOKERY

Eligible Classes: HAV2, CKY3S, CKY4S, CKY5S

PRIZE: 1ST RASV ROSETTE

PRIZE: 1ST \$500, GIFT VOUCHER SUPPORTED BY
MASTERCRAFT



1	6080	Catherine Donnellon
---	------	---------------------

CKY2S - MCROBERT MEMORIAL AWARD FOR MOST SUCCESSFUL COOKERY EXHIBITOR

The Most Successful Exhibitor in the Cookery Competition (excluding Novice Classes, Confectionery and VAS Ltd state finalists).

Eligible Classes: CKY16 - CKY28, CKY30, CKY31, CKY33 - CKY37, CKY39 - CKY53, CKY55 - CKY57, CKY59 - CKY63, CKY65 - CKY67, CKY69 - CKY73

PRIZE: CHRISTOFFLE SILVER SPOON SUPPORTED BY
MCROBERT FAMILY

PRIZE: RASV ROSETTE

1		Anne-Marie Primmer
---	--	--------------------

CKY3S - BEST EXHIBIT NOVICE COOKERY

Eligible Classes: CKY6 - CKY14

PRIZE: 1ST RASV ROSETTE

PRIZE: 1ST GIFT PARCEL SUPPORTED BY **MASTERCRAFT**



1	9352	Denai Piscopo
---	------	---------------

CKY4S - BEST EXHIBIT CUP CAKE

Eligible Classes: CKY7 - CKY9, CKY42 - CKY45

PRIZE: 1ST RASV ROSETTE

PRIZE: 1ST GIFT VOUCHER VALUE \$250 SUPPORTED BY
SPOTLIGHT

SPOTLIGHT

1	1868	Carrie-Lee Mckerlie-Gregson
---	------	-----------------------------

CKY5S - BEST EXHIBIT OPEN COOKERY

Eligible Classes: CKY15S, CKY29S, CKY32S, CKY38S, CKY54S, CKY58S, CKY64S, CKY68S

PRIZE: 1ST RASV ROSETTE

PRIZE: 1ST GIFT PARCEL SUPPORTED BY **MASTERCRAFT**



1	6080	Catherine Donnellon
---	------	---------------------

NOVICE

CKY6 - NOVICE ANZAC BISCUITS

(4) Approximately 5-6 cm.

PRIZE: 1ST GIFT PARCEL VALUE \$50 SUPPORTED BY
MCKENZIES FOODS



A	1345	Tarnya Anderson
	1833	Rosie Bishop
	2440	Wendy Proimos
1	3850	Ann Bates
	4503	Susie Rhys-Jones
	4626	Jenelle Blevin
	5023	Anna Bosich
3	5495	Caitlin McCrum
2	5776	Melanie Vella
	6160	Roger Wilkinson
	6385	Millie Wesson
	7439	Beth Gilham
	7986	Sarah Charles
	9230	Helen Jackson
	9637	Gregory Paterson
	9752	Heath Gilham

CKY7 - NOVICE DECORATED CUP CAKES

(4) Decorated. Baked and presented in paper/foil cases. Cake must be made by the exhibitor.

PRIZE: 1ST GIFT VOUCHER VALUE \$50 SUPPORTED BY
SPOTLIGHT

SPOTLIGHT

A	1359	Anthea Fahey
3	2535	Meagan-Lois Tanti
2	7260	Amanda Taylor
1	8596	Sarah Pranoto
A	9937	Kristy Marsh

CKY8 - NOVICE THEMED DECORATED CUP CAKES

(4) Decorated in the theme: **Time to celebrate** and presented in paper/foil cases. Cake must be made by the exhibitor.

PRIZE: 1ST GIFT PARCEL VALUE \$50 SUPPORTED BY **DR. OETKER & QUEEN FINE FOODS**



1 2594 Sarah Pranoto

CKY9 - NOVICE ICED CUP CAKES

(4) Iced with soft or butter icing. Decorations using same icing mixture. Baked and presented in paper/foil cases. Cake must be made by the exhibitor.

PRIZE: 1ST GIFT VOUCHER VALUE \$50 SUPPORTED BY **SPOTLIGHT**

SPOTLIGHT

A 1466 Wendy Proimos
A 1714 Sugar Mamas bakery
A 2107 Sarah Pranoto
A 4260 Mia Byrne
1 5721 Tara Grayson
7895 Madeleine Paulson
2 8157 Rosie Bishop
3 9147 Anthea Fahey

CKY10 - NOVICE COOKED SLICE

(4) One variety.

PRIZE: 1ST GIFT VOUCHER VALUE \$50 SUPPORTED BY **SPOTLIGHT**

SPOTLIGHT

1378 Rebecca Gelsi
1721 Belinda Steenkamp
2562 Melanie Vella
3385 Anthea Fahey
3827 Greg Martin
4013 Sarah Gardner
5188 Jodi McCone
A 5412 Heath Gilham
3 5691 Helen Jackson
6035 Wendy Proimos
6493 Roger Wilkinson
2 8746 Kerry Harris
1 9352 Denai Piscopo
9650 Belynda Woodford
9986 Julia Petricevic

CKY11 - NOVICE PLAIN SCONES

PRIZE: 1ST GIFT VOUCHER VALUE \$50 SUPPORTED BY **SPOTLIGHT**

SPOTLIGHT

1725 David Bruce
A 2060 Rachel Locke
A 2353 Tarnya Anderson
2405 Tracy Walker-hard
1 2829 Grace Moloney
2 3335 Marnie Turner
3 3537 Lizbeth Moore
A 4580 Madelyn Sands
5612 Natasha Himmelreich
6015 Adrianna Mooney
A 6662 Tasha Manktelow
7174 Wendy Proimos
7846 Michael Burke
8200 Millie Wesson
8306 Stephanie George
8490 Susie Rhys-Jones

CKY12 - NOVICE SPONGE SANDWICH

Not iced or filled. Round tins, approximately 21cm. Recipe provided.

1639 Susie Rhys-Jones
4659 Craig Hardeman
7050 Marnie Turner
2 7109 Mark Proctor
7518 Claire Prevost
3 8097 Kerry Harris
8606 Sarah Charles
9262 Wendy Proimos
1 9415 Helen Jackson

CKY13 - NOVICE DECORATED GINGERBREAD BISCUIT

Decorated gingerbread biscuits. Size: Not to exceed 15cm (2).

PRIZE: 1ST GIFT PARCEL VALUE \$50 SUPPORTED BY **DR. OETKER & QUEEN FINE FOODS**



A 4411 Stephanie George
1 7604 Deborah Tremayne
A 8320 Anthea Fahey

CKY14 - NOVICE CHEESE STRAWS

PRIZE: 1ST GIFT VOUCHER VALUE \$50 SUPPORTED BY **SPOTLIGHT**

SPOTLIGHT

1440 Claire Prevost
3 1698 Jen White
2 3288 Tara Grayson
A 6621 Gayle Vagg
1 8428 Wendy Proimos

OPEN

BISCUITS, PASTRIES AND SLICES

CKY15S - BEST EXHIBIT BISCUITS, PASTRIES AND SLICES

Eligible Classes: CKY16 - CKY28

PRIZE: 1ST RASV ROSETTE

PRIZE: 1ST GIFT VOUCHER VALUE \$250 SUPPORTED BY SPOTLIGHT

9532 **Melanie Wityk**
9878 **Cathey Visscher**

CKY18 - FANCY/SWEET BISCUITS

(4) Two distinct varieties (2 of each). Edible decoration allowed.

PRIZE: 1ST GIFT PARCEL VALUE \$50 SUPPORTED BY DR. OETKER & QUEEN FINE FOODS



VHC	1333	Cathey Visscher
	2200	Julie Bonanno
	2469	Federica Tyler
A	2589	Stephanie George
A	4572	Patricia Surkitt
	4804	Vanessa Bibile
	5098	Melanie Wityk
2	5228	Chloe Kues
	5537	Sharon Douglas
	7210	Janine Terry
VHC	8480	Anne-Marie Primmer
A	8775	Sally Turnbull
	9228	Belinda Steenkamp
3	9279	Robyn Wallace
1	9760	Meghan Hopper

CKY19 - CHEESE STRAWS - VINTAGE SHOW CHALLENGE

PRIZE: 1ST GIFT VOUCHER VALUE \$50 SUPPORTED BY SPOTLIGHT

SPOTLIGHT

	2150	Anne-Marie Primmer
VHC	2678	Sally Turnbull
HC	4658	Patricia Surkitt
HC	5047	Sharon Douglas
1	6585	Melanie Wityk
A	6911	Julie Bonanno
3	7658	Rosemary Keogh
	7710	Rosie Bishop
2	9109	Mary Michael

CKY20 - ALMOND CRESCENTS

(4) Size: Not to exceed 8cm.

PRIZE: 1ST GIFT PARCEL VALUE \$50 SUPPORTED BY DR. OETKER & QUEEN FINE FOODS



1	2066	Chloe Kues
	2188	Dianne Shelley
A	3001	Michael Callahan
3	4261	Melanie Wityk
A	5553	Patricia Surkitt
C	7223	Anne-Marie Primmer
2	7349	Federica Tyler
	9524	Julie Bloom

SPOTLIGHT

1 4643 **Melanie Wityk**

CKY16 - SHORTBREAD

Cooked in the round, NOT more than 18cm, cut into eight (8) equal triangles.

PRIZE: 1ST GIFT PARCEL VALUE \$50 SUPPORTED BY DR. OETKER & QUEEN FINE FOODS



	1409	Glen Thomson
	2084	David La Dolce
	2739	Patricia Surkitt
2	2947	Anne-Marie Primmer
VHC	3774	Julie Bloom
1	4645	Margaret Watson
HC	5164	Rosemary Keogh
3	6532	Noel Button
C	6639	Vanessa Bibile
	6688	Craigie Anne
C	7950	Caroline Lambert
HC	8732	Melanie Wityk
	9287	David La Dolce
	9374	Meghan Hopper
	9672	Dianne Shelley

CKY17 - PLAIN SWEET BISCUITS

(4) Two distinct mixtures (2 of each). Edible decoration allowed.

PRIZE: 1ST GIFT PARCEL VALUE \$50 SUPPORTED BY DR. OETKER & QUEEN FINE FOODS



HC	1267	Robyn Wallace
1	1414	Gail Wilde
A	1817	Sally Turnbull
C	3504	Patricia Surkitt
2	4315	Alice Hirst
3	4385	Sarah Pranoto
	4386	Susan Gray
VHC	6216	Julie Bonanno
	7168	Naomi Tooby
	7192	Anne-Marie Primmer
	7712	Jennifer Martin-Osborne
	9342	Niki Vounoridis

CKY21 - MACARONS

(4) French style, two halves of baked almond meringue joined with filling of consistent firmness to the meringue. State flavour.

PRIZE: 1ST GIFT VOUCHER VALUE \$50 SUPPORTED BY SPOTLIGHT

SPOTLIGHT

A	1730	Stephanie George
3	1744	Kyllie Archer
A	3423	Tin Nguyen
HC	4349	Sheree Rinderhagen
A	4769	Amelia Damke
1	5148	Randall Wee
	5704	Anne-Marie Primmer
	7571	Sarah Pranoto
C	7648	Patricia Surkitt
2	9005	Tara Allison

CKY22 - YO YOS

(4) Approximately 4cm.

PRIZE: 1ST GIFT VOUCHER VALUE \$50 SUPPORTED BY SPOTLIGHT

SPOTLIGHT

	1051	Philippa Gardner
	1352	Natasha Ludowyk
3	1959	Anne-Marie Primmer
	2357	Sebastian Pilla: PASSIONFRUIT YOYOS
	2448	Lesley Lynch
	2559	Sarah Pranoto
	3249	William Moloney
C	3514	Craig Hardeman
	3582	Katerina Paras
VHC	3589	Vanessa Bibile
A	3645	Sally Turnbull
	3910	Sheree Rinderhagen
	3961	Janice Young
1	4643	Melanie Wityk
	5283	Roger Wilkinson
2	6067	Tara Allison
	6274	Dianne Shelley
	6294	Michelle Derrick
C	6619	Amanda Taylor
	6738	Richard Cope
	7341	Sharon Douglas
HC	7611	Cathey Visscher
	7749	Bronwyn Buysen
	8045	Gail Wilde
A	8652	Patricia Surkitt
	8738	Naomi Tooby
	9215	Krystal Kunig
	9583	Alice Hirst
	9834	Craigie Anne
	9910	Federica Tyler

CKY23 - BROWNIES

(4) Approximately 4cm x 4cm. No icing, no icing sugar, no decoration. Sample inclusions may be nuts, chocolate chips etc.

PRIZE: 1ST GIFT PARCEL VALUE \$50 SUPPORTED BY DR. OETKER & QUEEN FINE FOODS



	1412	Tara Grayson
A	1449	Tin Nguyen
C	1508	Patricia Surkitt
	1662	Sarah Pranoto
	2618	Beth Gilham
	3220	Naomi Tooby
	3842	Anne-Marie Primmer
	4292	Kathryn Haines
	4448	Melanie Wityk
	5518	Chloe Kues
1	5684	Jack Railton-Woodcock
	6843	Sebastian Pilla
2	6985	Michelle Derrick
	7041	Roger Wilkinson
A	8203	Elizabeth Jenkin
	8460	Cathey Visscher
A	8588	Amber Keefe
	9085	Denai Piscopo
	9233	Tara Allison
3	9460	Lenore Wesson
	9491	Julie Abbott
	9706	Jordan Chandler
	9816	Nicole Messer
C	9920	Caitlin McCrum
	9925	Sally Turnbull

CKY24 - SELECTION OF SLICES, COOKED

(4) 2 distinct mixtures (2 of each). No longer than 6cm.

PRIZE: 1ST GIFT PARCEL VALUE \$50 SUPPORTED BY DR. OETKER & QUEEN FINE FOODS



3	1292	Cathey Visscher
	1815	Janine Terry
A	2585	Sally Turnbull
A	3564	Melissa Nigro
	3767	Anne-Marie Primmer
1	5192	Melanie Wityk
2	5478	Patricia Surkitt
	5708	Anthea Fahey
C	6624	Madison Amarasinghe
	7141	Chloe Kues
	8068	Tara Allison
A	8282	Federica Tyler
	8355	Gail Wilde
	9251	Michelle Derrick
	9737	Alice Hirst

CKY25 - ECLAIRS OR CREAM PUFF CASES

(4) Preferred length of éclairs, 12cm; cream puff, 7cm x 4cm. Unfilled.

PRIZE: 1ST GIFT VOUCHER VALUE \$50 SUPPORTED BY SPOTLIGHT

SPOTLIGHT

2	1551	Anne-Marie Primmer
A	1995	Tin Nguyen
	3307	Rosemary Keogh
	4568	Sebastian Pilla
A	4960	Patricia Surkitt
	5147	Mark Proctor
1	7345	Dianne Shelley
3	9410	Julie Bonanno
	9908	Sharon Douglas

CKY26 - JAM TARTS

(4) Sweet pastry. Approximately 6cm.

PRIZE: 1ST GIFT VOUCHER VALUE \$50 SUPPORTED BY SPOTLIGHT

SPOTLIGHT

3	1996	Rosie Bishop
2	2548	Cathey Visscher
	3328	Sharon Douglas
A	5118	Dianne Shelley
C	6974	Jen White
1	7631	Patricia Surkitt
	9024	Anne-Marie Primmer
	9795	Chloe Kues

CKY27 - FRUIT MINCE PIES, TOPPED

(4) Approximately size 6cm.

PRIZE: 1ST GIFT VOUCHER VALUE \$50 SUPPORTED BY SPOTLIGHT

SPOTLIGHT

1	1395	Cathey Visscher
	2137	Amanda Coombes
	3321	Kathryn Haines
A	5569	Sally Turnbull
3	6806	Dianne Shelley
	7724	Anne-Marie Primmer
2	8442	Patricia Surkitt

CKY28 - FLORENTINES

(4) Approximately 8-10cm.

PRIZE: 1ST GIFT VOUCHER VALUE \$50 SUPPORTED BY SPOTLIGHT

SPOTLIGHT

	1274	Susan Gray
2	1347	Sharon Douglas
A	2410	Patricia Surkitt
	3199	Melanie Wityk
	3402	Anne-Marie Primmer
	4000	Priscilla Phelps
C	4620	Gayle Vagg
	5273	Cathey Visscher
1	7868	Kerri Egan
	7945	Amanda Coombes
3	8255	Janice Young

BIG BISCUIT CHALLENGE

CKY29S - BIG BISCUIT CHALLENGE

Eligible Classes: CKY30, CKY31

PRIZE: 1ST RASV ROSETTE VALUE \$0

PRIZE: 1ST GIFT PARCEL VALUE \$250 SUPPORTED BY MCKENZIES FOODS



1	5304	Lexi O'Dea
---	------	------------

CKY30 - ANZAC CHALLENGE

(4) Batch of 4 biscuits, approximately 10cm.

Size: Not to exceed 6cm.

Design Brief: Using the traditional Anzac Biscuit as a base, adapt the recipe to include your own 'blue ribbon' ingredient. State flavour/additional ingredient(s) on exhibit ticket.

PRIZE: 1ST GIFT VOUCHER VALUE \$50, GIFT VOUCHER VALUE \$100 SUPPORTED BY SPOTLIGHT

SPOTLIGHT

C	1159	Susan Gray
	3918	Kathryn Haines
	5204	Janine Terry
	5717	Roger Wilkinson
3	5768	Gayle Vagg
1	6892	Anne-Marie Primmer
	7016	Melanie Wityk
A	7329	Sally Turnbull
2	7535	Tara Allison
A	8059	Tin Nguyen

CKY31 - CELEBRATION SPRING BISCUIT

Size: Not to exceed 10cm diameter.

Theme: Time to Celebrate!

Produce a biscuit for a celebration. Produce an original biscuit that creatively celebrates the springtime. For example: biscuits could be specific shapes, iced with floral motifs, contain flavours, ingredients that are a reflection of Spring. Batch of four (4) biscuits.

PRIZE: 1ST GIFT PARCEL VALUE \$50 SUPPORTED BY
MCKENZIES FOODS



2	2736	Carrie-Lee Mckerlie-Gregson
	3719	Vanessa Bibile
	4041	Julie Bonanno
1	5304	Lexi O'Dea
C	6842	Pamela Chilinski
3	7550	Deborah Tremayne
C	8301	Keren Eldridge
	8541	Belinda Steenkamp
	8741	Madison Amarasinghe
HC	9900	Kylie Sonter

BREADS - HANDMADE

SPOTLIGHT

NOTE: Preferred size tin 650g. All bread to be made with yeast.

CKY32S - BEST EXHIBIT BREADS HANDMADE

Eligible Classes: CKY33 - CKY37

PRIZE: 1ST RASV ROSETTE

PRIZE: 1ST GIFT VOUCHER VALUE \$250 SUPPORTED BY
SPOTLIGHT

1	1073	Vikki Oates-Blair
---	------	-------------------

CKY33 - WHITE BREAD

PRIZE: 1ST GIFT VOUCHER VALUE \$50 SUPPORTED BY
SPOTLIGHT

1	1073	Vikki Oates-Blair
2	2159	Adrienne Shaw
3	2719	James Rudd
	2860	Sharon Douglas
	3058	Patricia Surkitt
	3867	John Jess
	3911	Anne-Marie Primmer
	4024	Lenore Wesson
	4217	Mark Bird
	5849	Mark Bird
	6858	Mark Schier
C	7454	Dennis Mews
A	7785	Sugar Mamas bakery
	7871	Julie Abbott

CKY34 - WHOLEMEAL BREAD

At least 50% wholemeal flour to be used.

PRIZE: 1ST GIFT VOUCHER VALUE \$50 SUPPORTED BY
SPOTLIGHT

	2468	Mark Schier
	3990	James Rudd
	4841	Patricia Surkitt
	5473	Lenore Wesson
1	8246	Anne-Marie Primmer
3	8455	John Jess
2	9738	Dennis Mews
	9904	Roger Abbott

CKY35 - MULTI-GRAIN BREAD

PRIZE: 1ST GIFT VOUCHER VALUE \$50 SUPPORTED BY
SPOTLIGHT

1	1294	Anne-Marie Primmer
3	1703	John Jess
	1929	Vikki Oates-Blair
	2524	Mark Schier
	4428	James Rudd
A	5997	Patricia Surkitt
2	6365	Julie Abbott

CKY36 - ANY OTHER BREAD

PRIZE: 1ST GIFT VOUCHER VALUE \$50 SUPPORTED BY
SPOTLIGHT

A	1484	Patricia Surkitt
	1792	Dennis Mews
C	7688	James Rudd
	8035	Cathey Visscher
2	8139	John Jess
1	8397	Anne-Marie Primmer
	8488	Roger Abbott

CKY37 - BREAD ROLLS

(4) Medium size.

PRIZE: 1ST GIFT VOUCHER VALUE \$50 SUPPORTED BY
SPOTLIGHT

	1648	Anne-Marie Primmer
	1719	Patricia Surkitt
3	4600	Cathey Visscher
2	8170	Dennis Mews
1	9884	Vikki Oates-Blair

CAKES

SPOTLIGHT

CKY38S - BEST EXHIBIT CAKES

Eligible Classes: CKY39 - CKY53

PRIZE: 1ST RASV ROSETTE

PRIZE: 1ST GIFT VOUCHER VALUE \$250 SUPPORTED BY
SPOTLIGHT

1	4035	Clementine Bastow
---	------	-------------------

CKY39 - VINTAGE CHALLENGE BIRTHDAY CAKE

In 1927, The Birthday Cake was introduced as a competition class. Enter your family favourite in any tin, shape or flavour. May be iced or un-iced. Winning cake recipe will be published online.

NOTE: No fresh cream or perishable ingredients. Exhibits will be judged on taste and appearance.

PRIZE: 1ST GIFT VOUCHER VALUE \$250 SUPPORTED BY SPOTLIGHT

A	2332	Gabrielle O'Brien
3	2735	Kate Gondwana
2	3839	Meghan Hopper
1	8409	Clementine Bastow

CKY40 - RAINBOW LAYER CAKE

Minimum (5) five layers in any colour choice. **NOTE: Layers to be joined with icing or jam, no fresh cream.** Cake to be iced top and sides- no additional decorations. Cake will be judged on taste and appearance.

PRIZE: 1ST RASV ROSETTE

PRIZE: 1ST GIFT VOUCHER VALUE \$250 SUPPORTED BY SPOTLIGHT

C	1418	Kylie Brookshaw
A	2782	Rhiannon Dalglish
2	3411	Liz Aitken
	3495	Samantha Di Florio
1	4035	Clementine Bastow
A	5383	Lauren Antoniou
C	5745	Sheree Rinderhagen
A	7299	Janette Mitchelmore
3	8078	Anthea Fahey
HC	8240	Lily Jackson and Nana Baker
VHC	8978	Hannah Nguyen
	9385	Patricia Surkitt

CKY41 - LAMINGTONS TRADITIONAL

(4) Size approximately 4cm cube. No cream.

PRIZE: 1ST GIFT VOUCHER VALUE \$50 SUPPORTED BY SPOTLIGHT

	1199	Tony Long
1	1759	Noel Button
A	2094	Sally Turnbull
2	3267	Sharon Douglas
	4183	Patricia Surkitt
	5659	Grace Schirripa
	7025	Julie Bloom
3	7187	Anne-Marie Primmer
VHC	7915	Alice Hirst
HC	8389	Cathey Visscher
HC	9913	Helen Zhao

CKY42 - UN-ICED CUP CAKES

PRIZE: 1ST GIFT VOUCHER VALUE \$50 SUPPORTED BY SPOTLIGHT

A	1421	Claire Prevost
	1952	Amanda Coombes
	3034	Cathey Visscher
C	4332	Hannah Nguyen
	4396	Sheree Rinderhagen
	6065	Lenore Wesson
2	6659	Dianne Shelley
3	7023	Noel Button
VHC	7472	Julie Bonanno
	7655	Rosemary Keogh
C	7904	Anthea Fahey
	8146	Patricia Surkitt
	9044	Alice Hirst
C	9598	Anne-Marie Primmer
1	9771	Chloe Kues

9916 Sarah Pranoto

CKY43 - SOFT ICED CUP CAKES

(4) Iced with soft or butter icing and decorations using the same icing mixture. Baked and presented in paper/foil cases. Cake must be made by the exhibitor.

PRIZE: 1ST GIFT VOUCHER VALUE \$50 SUPPORTED BY SPOTLIGHT

1	1371	Anthea Fahey
	3377	Rhiannon Dalglish
2	4116	Hannah Nguyen
A	7164	Summer J Luke
A	8014	Sarah Pranoto
	8077	Kate Gayfer
	9712	Santina Muscara
3	9839	Carrie-Lee Mckerlie-Gregson

CKY44 - DECORATED CUP CAKES

(4) Decorated. Baked and presented in paper/foil cases. Cake must be made by the exhibitor.

PRIZE: 1ST GIFT VOUCHER VALUE \$50 SUPPORTED BY SPOTLIGHT

	3624	Lesley Lynch
3	4416	Hannah Nguyen
	5063	Sheree Rinderhagen
	5559	Kate Gayfer
HC	5960	Michelle Derrick
1	6375	Carrie-Lee Mckerlie-Gregson
2	7021	Sarah Pranoto
A	7375	Jodee Kelly
A	7746	Julie Bonanno
	7761	Madison Amarasinghe
A	7977	Anthea Fahey
A	8966	Summer J Luke

CKY45 - THEMED DECORATED CUP CAKES

(4) Decorated in the theme: Time to Celebrate and presented in paper/foil cases. Cake must be made by the exhibitor.

PRIZE: 1ST GIFT VOUCHER VALUE \$50 SUPPORTED BY SPOTLIGHT

1	1868	Carrie-Lee Mckerlie-Gregson
	6776	Sarah Pranoto
	7554	Kylie Sonter
A	8430	Sheree Rinderhagen
2	8868	Skye Condon
3	9488	Hannah Nguyen

CKY46 - NUT AND FRUIT LOAF

Cylindrical tin, approximately 17cm x 8 cm. Must contain both nuts and fruit.

PRIZE: 1ST GIFT VOUCHER VALUE \$50 SUPPORTED BY SPOTLIGHT

C	2547	Patricia Surkitt
	3276	Margot Parsons
	3362	Dianne Shelley
A	5109	Melissa Nigro
	5722	Lorraine Mawson
2	6242	Anne-Marie Primmer
	6336	Graeme Luke
HC	6966	Cathey Visscher
1	7601	Lynne Wickenton
	8362	Melanie Wityk
3	8875	Rosemary Keogh

CKY47 - CHOCOLATE CAKE

Not iced. Round tin, approximately 21cm in diameter.

PRIZE: 1ST GIFT VOUCHER VALUE \$50 SUPPORTED BY SPOTLIGHT

A	1072	Julia Eyles
	1394	Julie Bonanno
3	1556	Susan Gray
C	2545	Lorraine Mawson
	2611	Adrianna Mooney
1	2713	Noel Button
	2913	Bridget Fleay-Daly
	3129	Richard Cope
	3899	Helen Zhao
	4001	Melanie Wityk
	4715	Lenore Wesson
	5524	Jennifer Martin-Osborne
	5633	Cathey Visscher
2	7303	Helen Jackson
	7310	Keren Eldridge
A	7709	Meghan Hopper
VHC	7930	Patricia Surkitt
	8503	Anne-Marie Primmer
C	9978	Kylie Brookshaw

CKY48 - BUTTER CAKE

Not iced. Round tin, approximately 21cm in diameter.

PRIZE: 1ST GIFT VOUCHER VALUE \$50 SUPPORTED BY SPOTLIGHT

	2459	Alice Hirst
A	2515	Tin Nguyen
	4559	Anne-Marie Primmer
1	5650	Melanie Wityk
	5682	Carly Young
2	6182	Noel Button
	7180	Lorraine Mawson
	8299	Kathryn Williamson
	8785	Patricia Surkitt
3	9589	Cathey Visscher

CKY49 - BANANA CAKE

Not iced. Oblong tin, approximately 25cm x 12cm.

PRIZE: 1ST GIFT VOUCHER VALUE \$50 SUPPORTED BY SPOTLIGHT

C	1279	Cathey Visscher
A	1717	Melissa Nigro
2	1867	Melanie Wityk
1	1894	Patricia Surkitt
	2502	Sharon Douglas
A	3125	Elizabeth Jenkin
3	4019	Sally Turnbull
	5637	Helen Zhao
	6070	Grace Schirripa
HC	6655	Anne-Marie Primmer
	7917	Julie Bonanno
	8312	Rosemary Keogh
	8985	Margot Parsons
	9309	Lorraine Mawson
	9498	Dianne Shelley
	9847	Lenore Wesson
	9905	Claire Prevost

CKY50 - CARROT CAKE

Not iced. Oblong tin, approximately 25cm x 12cm.

PRIZE: 1ST GIFT VOUCHER VALUE \$50 SUPPORTED BY SPOTLIGHT

	1915	Lorraine Mawson
	2000	Belinda Steenkamp
A	2199	Tin Nguyen
	2313	Tania Rosenberg
2	2598	Dianne Shelley
	3077	Fiona Ostoja
	4549	Melanie Wityk
	5417	Gail Wilde
1	5690	Cathey Visscher
	5961	Lenore Wesson
	7279	Alison Dunemann
	7440	Jennifer Martin-Osborne
	7638	Susan Gray
	7863	Anne-Marie Primmer
	8466	Patricia Surkitt
	8594	Meghan Hopper
3	8975	Alice Hirst
	9464	Melanie Vella
A	9802	Jo-anne Wright

CKY51 - ORANGE CAKE

Top iced. Oblong tin, approximately 25cm x 12cm.

PRIZE: 1ST GIFT VOUCHER VALUE \$50 SUPPORTED BY SPOTLIGHT

	1627	Nadia Venier
A	2278	Elizabeth Jenkin
	2773	Sharon Douglas
	4623	Mark Proctor
	4896	Melanie Wityk
3	5324	Julie Bonanno
	5474	Meghan Hopper
	5545	Alice Hirst
1	7188	Lorraine Mawson
	7778	Lynne Wickenton
C	8054	Noel Button
2	8310	Anne-Marie Primmer
	8506	Patricia Surkitt
A	8524	Melissa Nigro
	8798	Cathey Visscher
A	8906	Sugar Mamas bakery

CKY52 - MARBLE CAKE

Not iced. Round tin, approximately 21cm.

PRIZE: 1ST GIFT VOUCHER VALUE \$50 SUPPORTED BY SPOTLIGHT

	2304	Melanie Wityk
	2331	Patricia Surkitt
2	2398	Kerri Egan
	2855	Noel Button
	4172	Cathey Visscher
1	5535	Anne-Marie Primmer
	6836	Dianne Shelley
	7226	Sharon Douglas
3	9068	Julie Bonanno

CKY53 - JUDGE'S CHALLENGE LEMON SHORTBREAD CAKE

We celebrate long time cookery judge Ann Marston with one of her signature recipes.

PRIZE: 1ST GIFT VOUCHER VALUE \$50 SUPPORTED BY
SPOTLIGHT

3	1144	Meghan Hopper
2	3753	Stephanie George
	5909	Anne-Marie Primmer
1	6513	Patricia Surkitt

GLUTEN FREE

NOTE: Gluten is a naturally occurring protein that is present in wheat, barley, rye and oats. Therefore none of these grains or anything made from them can be included in gluten-free cooking. It is important to use the correct ingredients and practise good food-handling techniques to avoid cross-contamination from gluten-containing foods. Always read the label carefully.

CKY54S - BEST EXHIBIT GLUTEN FREE COOKERY

Eligible Classes: CKY55 - CKY57

PRIZE: 1ST RASV ROSETTE

PRIZE: 1ST GIFT VOUCHER VALUE \$250 SUPPORTED BY
SPOTLIGHT

SPOTLIGHT

1	2102	Anne-Marie Primmer
---	------	---------------------------

CKY55 - GLUTEN FREE SHORTBREAD

(4) Must use the recipe provided by Coeliac Society of Victoria Inc.

PRIZE: 1ST GIFT VOUCHER VALUE \$50 SUPPORTED BY
SPOTLIGHT

SPOTLIGHT

1	1990	Billie Parsons
2	3233	Margot Parsons
A	5156	Jo-anne Wright
	5593	Sue Monkhouse
	5656	Anne-Marie Primmer
	5968	Melanie Wityk
	8871	Rosemary Keogh
3	9480	Patricia Surkitt

CKY56 - GLUTEN FREE ANZAC BISCUITS

(4) Must use the following recipe provided by the Coeliac Society of Victoria Inc.

PRIZE: 1ST GIFT PARCEL VALUE \$50 SUPPORTED BY
MCKENZIES FOODS



	1302	Patricia Surkitt
A	2444	Jo-anne Wright
	2641	Sue Monkhouse
1	3751	Anne-Marie Primmer
A	4937	Sally Turnbull
	6634	Mary Michael
C	7507	Alethea Vassiliadis
	7851	Gayle Vagg
C	9680	Melanie Wityk

CKY57 - GLUTEN FREE EASY CHRISTMAS PUDDING

Must use the recipe provided by Coeliac Society of Victoria Inc. No decoration.

PRIZE: 1ST GIFT VOUCHER VALUE \$50 SUPPORTED BY
SPOTLIGHT

SPOTLIGHT

A	1851	Jo-anne Wright
1	2102	Anne-Marie Primmer
3	5238	Lenore Wesson
2	5348	Patricia Surkitt

SCONES AND MUFFINS

SPOTLIGHT

CKY58S - BEST EXHIBIT SCONES AND MUFFINS

Eligible Classes: CKY59 - CKY63

PRIZE: 1ST RASV ROSETTE

PRIZE: 1ST GIFT VOUCHER VALUE \$250 SUPPORTED BY
SPOTLIGHT

1	5796	Melanie Wityk
---	------	----------------------

CKY59 - PLAIN SCONES

(4) Approximately 5-6cm.

PRIZE: 1ST GIFT VOUCHER VALUE \$50 SUPPORTED BY SPOTLIGHT

2	2349	Noel Button
A	2717	Elizabeth Jenkin
	2965	Graeme Luke
HC	3610	Peter Wallace
	3717	Mairin Mains
	3864	Michelle Derrick
3	5240	Anne-Marie Primmer
C	5458	Billie Parsons
1	5542	Margot Parsons
A	5695	Patricia Surkitt
	5888	Gregory Paterson
	6164	Sarah Davidson
	6443	Lenore Wesson
C	7521	Grace Moloney
	7752	Alice Hirst
	8046	Federica Tyler
	8845	Carly Young
	9249	Keren Eldridge
	9299	Craig Hardeman
	9992	Martina Bruce

CKY60 - FRUIT SCONES

(4) Approximately 5-6cm.

PRIZE: 1ST GIFT VOUCHER VALUE \$50 SUPPORTED BY SPOTLIGHT

	3033	Peter Wallace
	3252	Grace Moloney
	3608	Cathey Visscher
	4599	Gregory Paterson
	5777	Lenore Wesson
A	5927	Patricia Surkitt
	5995	Noel Button
1	6231	Alice Hirst
	6258	Carly Young
2	6367	Keren Eldridge
	7185	Janine Terry
C	7876	Sarah Davidson
	8215	Mark Proctor: MFB FIRE STATION 4
	8408	Bronwyn Buysen
C	8602	Sally Turnbull
3	8715	Anne-Marie Primmer

CKY61 - SAVOURY SCONES

(4) Approximately 5-6cm. State flavour.

PRIZE: 1ST GIFT VOUCHER VALUE \$50 SUPPORTED BY SPOTLIGHT

	1124	Julie Allan
	1225	Gregory Paterson
	3838	Stephanie George
	5233	Lenore Wesson
	5573	Patricia Surkitt
HC	5737	Noel Button
C	6054	Anne-Marie Primmer
	6546	Kylie Sonter
C	7177	Sally Turnbull
1	8177	Peter Wallace
2	9661	Jodi McCone
3	9767	Meghan Hopper

CKY62 - MUFFINS SWEET

(4) Baked and presented in paper/foil cases.

PRIZE: 1ST GIFT VOUCHER VALUE \$50 SUPPORTED BY SPOTLIGHT

	1282	Chloe Kues
1	1404	Nadia Venier
	1642	Janine Terry
	1986	Kylie Sonter
	3768	Dianne Shelley
	4636	Beth Gilham
A	4781	Patricia Surkitt
	4991	Kerri Egan
C	5615	Robyn Wallace
	5636	Alice Hirst
3	7193	Cathey Visscher
	7734	Jess Cornelissen
	7758	Melanie Wityk
	8545	Bridget Fleay-Daly
C	8988	Lorraine Mawson
2	9325	Margot Parsons
	9702	Rosemary Keogh

CKY63 - MUFFINS SAVOURY

(4) Baked and presented in paper/foil cases.

PRIZE: 1ST GIFT VOUCHER VALUE \$50 SUPPORTED BY SPOTLIGHT

	1496	Rosemary Keogh
HC	2168	Cathey Visscher
	4039	Alice Hirst
	4381	Chloe Kues
	4583	Dianne Shelley
1	5796	Melanie Wityk
	6439	Robyn Wallace
2	7098	Belinda Steenkamp
3	7767	Janine Terry
A	8387	Patricia Surkitt
	9051	Millie Wesson

SPONGES

CKY64S - BEST EXHIBIT SPONGES

Eligible Classes: CKY65 - CKY67

PRIZE: 1ST RASV ROSETTE

PRIZE: 1ST GIFT VOUCHER VALUE \$250 SUPPORTED BY SPOTLIGHT

SPOTLIGHT

1	9494	Margaret Watson
---	------	-----------------

CKY65 - SPONGE SANDWICH

Round tins only, approximately 21cm. Not to be iced or filled.

PRIZE: 1ST GIFT PARCEL VALUE \$50 SUPPORTED BY DR. OETKER & QUEEN FINE FOODS



	1257	Julie Bonanno
	1664	Patricia Surkitt
	2061	Bridget Fleay-Daly
	2108	Keren Eldridge
	2311	Vanessa Bibile
	2435	Sally Turnbull
	2671	Peter Green
	4711	Pru Anderson
	5870	Dianne Rendle
A	6058	Cathey Visscher
	6421	Michelle Derrick
HC	6539	Luke Wickenton
A	6869	Rhonda Asmus
2	7602	Matt Sauvarin
	7783	Matt Fleay-Daly
A	7971	Dianne Shelley
	8222	Meghan Hopper
1	9494	Margaret Watson
3	9719	Noel Button

CKY66 - GINGER FLUFF SPONGE SANDWICH

Round tins only, approximately 21cm. Not to be iced or filled.

PRIZE: 1ST GIFT PARCEL VALUE \$50 SUPPORTED BY DR. OETKER & QUEEN FINE FOODS



1	1351	Peter Green
	2680	Tracy Walker-hard
A	2975	Patricia Surkitt
	3297	Matt Sauvarin
2	4338	Sally Turnbull
	7124	Lynne Wickenton
	7466	Adrienne Shaw
HC	7663	Julie Bonanno
	8218	Matt Fleay-Daly
A	8885	Meghan Hopper
3	9368	Noel Button

CKY67 - CHOCOLATE SPONGE SANDWICH

Round tins only, approximately 21cm. Not to be iced or filled.

PRIZE: 1ST GIFT PARCEL VALUE \$50 SUPPORTED BY DR. OETKER & QUEEN FINE FOODS



	1964	Julie Bloom
	2073	Patricia Surkitt
	4071	Matt Sauvarin
2	4921	Noel Button
	5245	Matt Fleay-Daly
	5638	Margaret Watson
3	5984	Julie Bonanno
1	8221	Peter Green
	8625	Sally Turnbull
A	9130	Meghan Hopper

FRUIT CAKES

CKY68S - BEST EXHIBIT FRUIT CAKES

Eligible Classes: CKY69 - CKY73

PRIZE: 1ST RASV ROSETTE

PRIZE: 1ST GIFT VOUCHER VALUE \$250 SUPPORTED BY SPOTLIGHT



1	6080	Catherine Donnellon
---	------	---------------------

CKY69 - AMERICAN FRUIT CAKE

Entries in this class must use the recipe provided.

2	1389	Patricia Surkitt
	3601	Meghan Hopper
	4697	Catherine Donnellon
1	7963	Anne-Marie Primmer
3	8827	Melanie Wityk
	9936	Dianne Shelley

CKY70 - BOILED FRUIT CAKE

Not iced.

1	1584	Lenore Wesson
	1955	Mary Michael
	2121	Meghan Hopper
C	2198	Noel Button
HC	3063	Harry Brennan
3	3874	Sarah Charles
HC	3904	Anne-Marie Primmer
C	4006	Patricia Surkitt
	4365	Catherine Donnellon
	6327	Alice Hirst
2	6511	Roger Abbott
A	6576	Jo-anne Wright
	6891	Dianne Shelley
	8936	Cathey Visscher
	9089	Martina Bruce
	9971	Sally Turnbull

CKY71 - RICH FRUIT CAKE

Not iced.

VHC	1840	Martina Bruce
	2371	Julie Bonanno
VHC	3137	Lesley Lynch
	3167	Dianne Shelley
	3343	Meghan Hopper
	4702	Jessica Purbrick-Herbst
	4763	Brooke Hay
A	5648	Rhonda Asmus
1	6080	Catherine Donnellon
A	6148	Melissa Nigro
C	6217	Sarah Davidson
C	6771	Adriana Fazio
	6947	Amelia Damke
3	6960	Anne-Marie Primmer
2	7220	Elizabeth Elliott
	7854	Ross Buckley
	8336	Philip Roper
VHC	8795	Alice Hirst
VHC	9047	Noel Button
	9082	Rhiannon Dalglish
A	9470	Jo-anne Wright
VHC	9550	Lynne Wickenton
VHC	9725	Patricia Surkitt

CKY72 - PLUM PUDDING

	2050	Rosemary Keogh
	2407	Dianne Shelley
	2683	Kathryn Haines
	3578	Patricia Surkitt
1	3679	Jenelle Blevins
C	4264	Sarah Davidson
A	4508	Jo-anne Wright
	4527	Lenore Wesson
3	4882	Meghan Hopper
C	6722	Anne-Marie Primmer
2	8123	Catherine Donnellon
	8184	Adrienne Shaw
	8413	Christina Spurrell
C	9393	Noel Button

CKY73 - PANFORTE

	1391	Patricia Surkitt
A	1736	Jo-anne Wright
	3163	Dianne Shelley
2	6029	Meghan Hopper
3	7047	Rosemary Keogh
	7948	Catherine Donnellon
1	8826	Anne-Marie Primmer

DECORATED CAKES



One of the most popular exhibits at the Royal Melbourne Show, the Decorated Cakes Competition is suited to both novice and experienced exhibitors who love a challenge and want to express their creativity through this extraordinary culinary art form.

You could also be recognised for your creativity and skill with a coveted blue ribbon or share in over \$3,400 in prizes on offer.



CONFECTIONERY COMPETITION

NOTE: Home made only; no commercial entries. All decorations and embellishments on confectionery exhibits must be edible.

CNF1S - BEST IN SHOW CONFECTIONERY

Eligible Classes: CNF2 - CNF9

PRIZE: 1ST RASV ROSETTE

PRIZE: 1ST GIFT VOUCHER VALUE \$1,000 SUPPORTED BY SPOTLIGHT

SPOTLIGHT

1 5056 Anne-Marie Primmer

CNF2 - FUDGE

(8) pieces. Entry may include two (2) types of fudge. State flavour on back of exhibit ticket.

PRIZE: 1ST VALUE \$50 SUPPORTED BY SUNSHINE SUGAR



PRIZE: 1ST GIFT PARCEL VALUE \$50 SUPPORTED BY MAXWELL & WILLIAMS



A	1286	Paul Morrison
	1602	Melanie Wityk
	2078	Rosemary Keogh
	3966	Cathey Visscher
	4426	Chloe Kues
C	4776	Julia Eyles
1	5056	Anne-Marie Primmer
	5323	Patricia Surkitt
	5825	Paul Morrison
2	7033	Wendy Booth
	7133	Jess Cornelissen
A	7197	Sara Kirwan
3	7287	Richard Cope
	8530	Kiriaki Harris

CNF3 - NOUGAT

(4) pieces and (1) block for display. Please specify ingredients with entry.

PRIZE: 1ST VALUE \$50 SUPPORTED BY SUNSHINE SUGAR



PRIZE: 1ST GIFT PARCEL VALUE \$50 SUPPORTED BY MAXWELL & WILLIAMS



	3526	Patricia Surkitt
3	3809	Cathey Visscher
A	4835	Stephanie George
2	7794	Rosemary Keogh
1	9868	Chloe Kues

CNF4 - CAKE POPS

(4) decorated cake pops. Maximum size: 6 cm. Please deliver with suitable display container (polystyrene square is ideal).

PRIZE: 1ST VALUE \$50 SUPPORTED BY SUNSHINE SUGAR



PRIZE: 1ST GIFT PARCEL VALUE \$50 SUPPORTED BY MAXWELL & WILLIAMS



1	3822	Hannah Nguyen
2	6795	Lisa Adam
3	6819	Sheree Rinderhagen
	6975	Keren Eldridge
	8725	Julie Bonanno

CNF5 - HONEYCOMB

(4 pieces) can be shards or a uniform shape.

PRIZE: 1ST VALUE \$50 SUPPORTED BY SUNSHINE SUGAR



PRIZE: 1ST GIFT PARCEL VALUE \$50 SUPPORTED BY MAXWELL & WILLIAMS



	2070	Ann Bates
	3530	Tara Allison
2	3887	Anne-Marie Primmer
	4985	Sheree Rinderhagen
	6072	Paul Morrison
1	6155	Lucy Dick
3	6229	Ben Pryor
	6302	Kylie Sonter
	8585	Patricia Surkitt
A	8902	Jennifer Martin-Osborne
	9693	Tara Grayson
	9810	Rosemary Keogh

CNF6 - TRUFFLES

(4 pieces - should be identical).

PRIZE: 1ST VALUE \$50 SUPPORTED BY **SUNSHINE SUGAR**



PRIZE: 1ST GIFT PARCEL VALUE \$50 SUPPORTED BY **MAXWELL & WILLIAMS**



	2233	Chloe Kues
A	2969	Tin Nguyen
	2972	Kiriaki Harris
1	3533	Rosemary Keogh
2	5681	Jodi McCone
	5751	Sara Kirwan
C	6952	Lucy Dick
3	7491	Patricia Surkitt

CNF7 - CREATIVE CHALLENGE ROCKY ROAD

Judged on appearance cut and combinations of ingredients (4 pieces – similar in size).

PRIZE: 1ST VALUE \$100 SUPPORTED BY **SUNSHINE SUGAR**



PRIZE: 1ST GIFT PARCEL VALUE \$50 SUPPORTED BY **MAXWELL & WILLIAMS**



2	2275	Paul Morrison
	2688	Jodi McCone
1	2976	Susan Gray
C	3332	Rosemary Keogh
	3451	Sheree Rinderhagen
	3571	Julie Bonanno
A	4799	Patricia Surkitt
	5738	Dianne Shelley
	6629	Amanda Coombes
	8030	Paul Morrison
	9501	Rhiannon Dalglish
	9609	Nadia Venier
3	9645	Jenelle Blevins

CNF8 - CREATIVE CHALLENGE SPRINGTIME LOLLYPOP

(4 lollypops with a spring theme. Maximum Size: 6cm.) Please deliver with suitable display container (polystyrene square is ideal).

PRIZE: 1ST VALUE \$100 SUPPORTED BY **SUNSHINE SUGAR**



PRIZE: 1ST GIFT PARCEL VALUE \$50 SUPPORTED BY **MAXWELL & WILLIAMS**



2	6953	Rosemary Keogh
1	7271	Sheree Rinderhagen

CNF9 - CREATIVE CHALLENGE - GINGERBREAD HEART

Size not to exceed 15 x 15 cm. Decorated gingerbread heart. All decorations to be edible. Exhibits will be judged on creativity, technical skill and appearance.

PRIZE: 1ST RASV ROSETTE

PRIZE: 1ST VALUE \$100 SUPPORTED BY **SUNSHINE SUGAR**



PRIZE: 1ST GIFT PARCEL VALUE \$50 SUPPORTED BY **MAXWELL & WILLIAMS**



	1082	Madison Amarasinghe
	1555	Margaret Brullo
	1696	Julie Bonanno
3	2195	Sarah Pranoto
A	2345	Sara Kirwan
C	2652	Lisa Adam
	5079	Cathey Visscher
	6958	Lexi O'Dea
1	7850	Vanessa Bibile
VHC	9748	Pamela Chilinski
2	9808	Deborah Tremayne

DECORATED CAKE COMPETITION

DCA1S - BEST IN SHOW DECORATED CAKE

Eligible Classes: DCA3S, DCA13S, DCA23

PRIZE: 1ST VALUE \$1,000 SUPPORTED BY **THE HEALTHY BAKER**



PRIZE: 1ST RASV ROSETTE

1 5732 **Penny Bunz: RENNASIENCE**

DCA2S - MOST SUCCESSFUL EXHIBITOR - DECORATED CAKE

Three points will be awarded for 1st place in each class, two points for 2nd place, and one point for 3rd place. In the event of a tie, a count-back will take place.

Eligible Classes: DCA4 - DCA12, DCA14 - DCA23

PRIZE: RASV ROSETTE

PRIZE: \$250 SUPPORTED BY **CECIL & CO PTY LTD**



PRIZE: \$250 SUPPORTED BY **TOWN AND COUNTRY CAKEDECO GROUP INC.**



1 **Ken Robinson**

NOVICE

DCA3S - BEST EXHIBIT NOVICE DECORATED CAKE

Eligible Classes: DCA4 - DCA12

PRIZE: 1ST RASV ROSETTE

PRIZE: 1ST ROSETTE SUPPORTED BY **JOY JOHNSON**

PRIZE: 1ST GIFT VOUCHER VALUE \$150 SUPPORTED BY **SPOTLIGHT**



1 3732 **Anita Human: TRADITIONAL ELEGANCE**

DCA4 - NOVICE CELEBRATION CAKE

PRIZE: 1ST VALUE \$50, 2ND VALUE \$30, 3RD VALUE \$20
SUPPORTED BY **VICTORIAN CAKE DECORATING SOCIETY INC**



	1461	Sarah Pranoto
	1633	Lauren Briscoe: "OLD FASHIONED, FOR MUM"
A	1962	Voula Serpell
A	2157	Olivia Watson
1	2622	Julie Harris
3	3333	Catholic Regional College Sydenham: by OLIVIA GIACOTTO
	4269	Mahima Grace Antony
	4388	Kristy Marsh
2	5919	Helen Hatzaras: COLOURFUL SLICED FONDANT
HC	6533	Yonny Hodder: NATURES OWN
A	6849	Amelia Wallingford: FULLY BLOOMED
VHC	7071	Tanya Hatton: ALICE IN WONDERLAND
A	9855	Sarah Kewming: ALICE IN WONDERLAND

DCA5 - NOVICE ARRANGEMENT OF SUGAR FLOWERS

PRIZE: 1ST VALUE \$50, 2ND VALUE \$30, 3RD VALUE \$20
SUPPORTED BY **VICTORIAN CAKE DECORATING SOCIETY INC**



1	2670	Julie Harris
	6271	Yonny Hodder: ORIENTAL LILIES
2	6498	Sarah Pranoto

DCA6 - NOVICE PIECE OF SUGAR CRAFT

PRIZE: 1ST \$50, 2ND \$30, 3RD \$20 SUPPORTED BY **TOWN AND COUNTRY CAKEDECO GROUP INC.**



A	1583	Marina Martin: THE RABBITS
3	3465	Yonny Hodder: HIDING
2	6715	Suphen Rajakulendran: SPORT SHOE
A	7063	Sarah Pranoto
1	8740	Jodee Kelly: POCKET WATCH PRINCE

DCA7 - NOVICE CHRISTMAS CAKE

PRIZE: 1ST VALUE \$50, 2ND VALUE \$30, 3RD VALUE \$20
SUPPORTED BY **VICTORIAN CAKE DECORATING SOCIETY INC**



C	5335	Meg Challis: THE HISTORY OF CHRISTMAS
	8995	Yonny Hodder: I HEAR SLEIGH BELLS

DCA8 - NOVICE NOVELTY CAKE

PRIZE: 1ST VALUE \$50, 2ND VALUE \$30, 3RD VALUE \$20
SUPPORTED BY **VICTORIAN CAKE DECORATING SOCIETY INC**



2	1281	Nathan Mitchener and Matt Butterworth: CHARLOTTE'S WEB
3	3633	Jodee Kelly: VENUS DE MILO
A	4069	Stuart Dall: WONDERLAND
1	5254	Christine Warren: KUNG FU PANDA
A	8949	Colleen Gill: WOODLAND PLAYGROUND
A	9212	Kerry Tang
	9376	Holly Bennett: UNICORNAKOPIA

DCA9 - NOVICE MINIATURE SPECIAL OCCASION CAKE

PRIZE: 1ST VALUE \$50, 2ND VALUE \$30, 3RD VALUE \$20
SUPPORTED BY **VICTORIAN CAKE DECORATING SOCIETY INC**



	1095	Yonny Hodder: MADE WITH LOVE ♥
3	1768	Jodee Kelly: FABERGE ROCAILLE EGG
1	2307	Anita Human: WEDGWOOD RENAISSANCE
	6247	Amelia Wallingford: NANETTE
2	9422	Julie Harris
	9623	Sarah Pranoto

DCA10 - NOVICE BIRTHDAY OR ANNIVERSARY CAKE

PRIZE: 1ST VALUE \$50 SUPPORTED BY **CAKE DECORATORS ASSOCIATION OF VICTORIA**



A	1666	Sarah Kewming
2	3250	Voula Serpell
3	4033	Mahima Grace Antony: LADY BUG
1	4369	Suphen Rajakulendran: ANNIVERSARY CAKE
A	5665	Nhuc Um: BIRTHDAY CAKE
	6699	Sarah Pranoto

DCA11 - NOVICE CELEBRATE THE ROYAL MELBOURNE SHOW!

Theme: **Celebrate the Royal Melbourne Show!** Covered with rolled fondant icing. Free-standing cake to be presented on a common base board.

PRIZE: 1ST VALUE \$60, 2ND \$40 SUPPORTED BY **CAKE DECORATORS ASSOCIATION OF VICTORIA, WEST GATE BRANCH**

No Entries

DCA12 - NOVICE WEDDING CAKE MODERN OR TRADITIONAL IN STYLE

Not including buttercream.

PRIZE: 1ST VALUE \$50, 2ND VALUE \$30, 3RD VALUE \$20
SUPPORTED BY **VICTORIAN CAKE DECORATING SOCIETY INC**



A	1314	Kerry Tang
2	2324	Emma Apsey: TEXTURES OF WHITE
	2326	Sarah Pranoto
1	3732	Anita Human: TRADITIONAL ELEGANCE
	5639	Rachel Locke: ERES EL AMOR DE MI VIDA
	5667	Yonny Hodder: SPRING ELEGANCE
	5746	Voula Serpell
A	8089	Olivia Watson
3	8206	Helen Hatzaras: PURE ELEGANCE
	9812	Nhuc Um: TRADITIONAL WEDDING CAKE

OPEN

DCA13S - BEST EXHIBIT OPEN DECORATED CAKE

Eligible Classes: DCA14 - DCA22

PRIZE: 1ST RASV ROSETTE

PRIZE: 1ST ROSETTE SUPPORTED BY **JOY JOHNSON**

PRIZE: 1ST GIFT VOUCHER VALUE \$150 SUPPORTED BY **SPOTLIGHT**

SPOTLIGHT

1	2875	Robert Johns: TRADITIONAL WEDDING CAKE
---	------	---

DCA14 - CELEBRATION CAKE

PRIZE: 1ST VALUE \$75 SUPPORTED BY **CAKE DECORATORS ASSOCIATION OF VICTORIA**



	1985	Russell Barker
3	2923	Carrie-Lee Mckerlie-Gregson
1	2990	Ken Robinson
	4913	Cassie Dorning: CELEBRATION CAKE
2	8708	Anne Platts
	9466	Cheyenne Johnston: MAKE IT PINK, MAKE IT BLUE!

DCA15 - ARRANGEMENT OF SUGAR FLOWERS

To be presented on a sugar base, not necessarily a plaque. Fabric permitted in presentation. Wire, tulle, ribbon and non-synthetic stamens permitted. Leaves and buds optional.

PRIZE: 1ST VALUE \$50 SUPPORTED BY **CAKE DECORATORS ASSOCIATION OF VICTORIA**



3	1157	Anne Platts
2	2977	Helen Robinson
	2997	Pamela Chilinski: CELEBRATE SPRING WITH IKEBANA
	4044	Christine Moricca
VHC	5284	Stella Abraham
1	7208	Eliana Long: SERENITY

DCA16 - PIECE OF SUGAR CRAFT

PRIZE: 1ST VALUE \$50 SUPPORTED BY **CAKE DECORATORS ASSOCIATION OF VICTORIA**



PRIZE: 1ST ROSETTE SUPPORTED BY **JOY JOHNSON**

A	1221	Elena Chiorsac: "LION"
	1452	Minh Huynh
A	2323	Tahlah Watson-Tate
A	3155	Ximena Tasevski
2	4240	Helen Hatzaras
A	4267	Yolanda Sutandio
1	4432	Stella Abraham
A	5132	Pamela Chilinski: HOMAGE TO FABERGE
A	5944	Emma Ludlow
3	7020	Ken Robinson
A	7076	Julie Bonanno
	7378	Lynette Thompson

DCA17 - BIRTHDAY OR ANNIVERSARY CAKE

One or two tiers. Candles permitted. Block may be used in place of cake, but **MUST** be able to be replicated in cake. A written inscription on cake to be included.

PRIZE: 1ST VALUE \$50 SUPPORTED BY **CAKE DECORATORS ASSOCIATION OF VICTORIA**



A	3268	Christine Wilkins: HAPPY BIRTHDAY GORGEOUS GIRL
2	3605	Carrie-Lee Mckerlie-Gregson
A	4050	Jo-Anne Failla
1	6800	Johana Ruiz: BIRTHDAY CAKE
A	8640	Russell Barker
3	8724	Cheyenne Johnston: A RAINBOW IN EVERY STORM

DCA18 - MINIATURE SPECIAL OCCASION CAKE

Hand work only. Wire, ribbon, tulle, manufactured stamens or handmade stamens permissible. The base board including the immediate decoration must fit inside a 16cm square box or cube including baseboard.

PRIZE: 1ST VALUE \$50 SUPPORTED BY **CAKE DECORATORS ASSOCIATION OF VICTORIA**



	2582	Cheyenne Johnston: BIRDCAGE
	2668	Tahlah Watson-Tate
A	3483	Summer J Luke: A TOUCH OF LOVE
A	3654	Minh Huynh
1	4083	Ken Robinson
2	4336	Anita Laskovsky: MINI CAKE
3	5627	Leanne Wood

DCA19 - CHRISTMAS CAKE

PRIZE: 1ST VALUE \$50 SUPPORTED BY **CAKE DECORATORS ASSOCIATION OF VICTORIA**



	2388	Cheyenne Johnston: WHITE CHRISTMAS
1	3088	Leanne Wood: CHRISTMAS BELL
2	3170	Carrie-Lee Mckerlie-Gregson
	3745	Margaret Brullo
3	5399	Pamela Chilinski
	5839	Anita Laskovsky: CHRISTMAS
A	6293	Vincent Goh
A	7420	Nola Cordell

DCA20 - THEME CAKE

Celebrate the Royal Melbourne Show!

PRIZE: 1ST VALUE \$100 SUPPORTED BY **CAKE DECORATORS ASSOCIATION OF VICTORIA**



3	2956	Cheyenne Johnston: BLUE RIBBON
2	5016	Minh Huynh
1	6186	Ken Robinson

DCA21 - WEDDING CAKE MODERN OR TRADITIONAL IN STYLE

Not including buttercream.

PRIZE: 1ST VALUE \$100 SUPPORTED BY **CAKE DECORATORS ASSOCIATION OF VICTORIA**



3	1256	Anita Laskovsky: MODERN WEDDING CAKE
A	1435	Rachel Locke: ERES EL AMOR DE MI VIDA
A	1519	Carrie-Lee Mckerlie-Gregson
1	2875	Robert Johns: TRADITIONAL WEDDING CAKE
A	4199	Caroline Wood: VINTAGE WEDDING CAKE
A	4573	Ximena Tasevski
	5672	Helen Robinson
2	6545	Leanne Wood: LACE AND LISSY'S
	6612	Christine Moricca
A	6732	Margaret Borg: SOPHISTICATED BUT NOT MINIMAL
	7624	Kea Thye Ko: INFINITY LOVE
	7982	Russell Barker
HC	8407	Bonnie Clark
A	8477	Julie Bonanno
	9601	Cheyenne Johnston: FOREVER AND ALWAYS
HC	9701	Stella Abraham

DCA22 - NOVELTY CAKE

PRIZE: 1ST VALUE \$75 SUPPORTED BY **CAKE DECORATORS ASSOCIATION OF VICTORIA**



PRIZE: 1ST ROSETTE SUPPORTED BY **JOY JOHNSON**

	1014	Christine Moricca
A	1547	Vincent Goh
A	2951	Mary Lee
A	3673	Nola Cordell
3	5767	Ken Robinson
1	6780	Bonnie Clark
A	7514	Cheyenne Johnston: CHARLOTTE AND THE FROG
2	8247	Hazel Maung: "KINTSUGI"
A	8660	Ximena Tasevski
	8891	Lynette Thompson
	9943	Jo-Anne Failla: SNOW WHITE AND THE 7 DWARFS

MASTERS

NOTE: Ribbons MUST be fabric or sugar. Flowers, lace, etc. should be made out of sugar. No artificial ornaments to be used in presentation. Base board not to exceed 100cm at widest point including diagonal.

MASTER: An Exhibitor who has won a 1st prize in the Open classes of this section at a Royal Melbourne Show. Please state qualifying year.

DCA23 - BEST EXHIBIT MASTERS DECORATED CAKE

Any design, not including plaques or flowers. Must include a minimum of four (4) different techniques. NOTE - Past Open winners can continue to enter Open categories.

PRIZE: 1ST RASV ROSETTE

PRIZE: 1ST ROSETTE SUPPORTED BY **JOY JOHNSON**

PRIZE: 1ST GIFT VOUCHER VALUE \$150 SUPPORTED BY **SPOTLIGHT**

SPOTLIGHT

3	4197	Cara Schneider
1	5732	Penny Bunz: RENNASIENCE
A	6047	Yolanda Sutandio
2	9091	Ken Robinson
	9169	Nola Cordell

PRESERVES



Bottle your blue ribbon recipes and enter the prestigious Preserves Competition.

From the traditional to the creative, everything from marmalade to kimchi - put your home methods to the test and be in the running to share in almost \$9,000 worth of prizes



PRESERVES COMPETITION



PRE1S - BEST IN SHOW PRESERVES

Eligible Classes: PRE3S, PRE8S, PRE11S, PRE15S, PRE20S, PRE29S, PRE35S, PRE42

PRIZE: 1ST RASV ROSETTE

PRIZE: 1ST GIFT PARCEL VALUE \$500, GIFT VOUCHER VALUE \$500 SUPPORTED BY FOWLERS

1 4298 Lexi Rose

PRE2S - MOST SUCCESSFUL EXHIBITOR - PRESERVES

Three points will be awarded for 1st place in each class, two points for 2nd place, and one point for 3rd place. In the event of a tie, a count-back will take place.

Eligible Classes: PRE4 - PRE7, PRE9, PRE10, PRE12 - PRE14, PRE16 - PRE19, PRE21 - PRE28, PRE30 - PRE34, PRE36 - PRE42

PRIZE: RASV ROSETTE

PRIZE: GIFT VOUCHER VALUE \$195 SUPPORTED BY FOWLERS

1 Noel Button

NOVICE

PRE3S - BEST EXHIBIT NOVICE PRESERVES

Eligible Classes: PRE4 - PRE7

PRIZE: 1ST RASV ROSETTE

PRIZE: 1ST GIFT VOUCHER VALUE \$250 SUPPORTED BY FOWLERS



1 8275 Jenelle Blevins

PRE4 - NOVICE JAM OR JELLY

1 jar. Any variety.

	1349	Chelsea Drennan
	1847	Leslie Lambert
3	1887	Susie Rhys-Jones
	2022	Carolyn Low
	2117	Andrew Margetts
HC	2426	Wendy Booth
2	2532	Erica Kelly
	2557	Debra Lee
HC	2632	Susie Rhys-Jones
	3999	Rick Patten
A	4504	Kirsten Boxall
	4732	Christopher Burnett
	5487	Kirsten Boxall
	5718	Julie Allan
	5906	Kate Gondwana
	5942	Denai Piscopo
	5955	Debra Lee
HC	6034	Chelsea Drennan
	6382	Gerard Martin
	7877	Kerri Egan
A	8333	Susan Fry
	8573	Andrew Margetts

	8687	Kerry Harris
A	8704	Madelyn Sands
	9062	William Blevins
1	9308	Christina Spurrell
	9634	Erryn Tenuta

PRE5 - NOVICE HOUSEHOLD MARMALADE BREAKFAST/CHUNKY

1 jar.

	1047	Barbara Saunders
	1066	William Blevins
	1498	Artisan Cuisine
3	1697	Susie Rhys-Jones
	3245	Erica Kelly
2	4140	Peter Gustavsen
A	4509	Trish Whitmore
1	5485	Carolyn Low
	5816	Jodee Kelly
	5975	Susie Rhys-Jones
	6714	Greg Martin

PRE6 - NOVICE LEMON BUTTER

1 jar.

HC	1025	Alison Dunemann
A	1386	Ari Poutselas
3	1854	Christina Spurrell
	2501	Ian Anderson
2	4306	Stephanie George
	4830	Kirsten Boxall
	5306	Susie Rhys-Jones
	5320	Ebony Clark
	6010	Erica Kelly
	6018	Krystal Kunig
	6019	Jen White
	6793	Carolyn Low
	6857	Ann Bates
	7506	Kate Gondwana
1	8275	Jenelle Blevins

PRE7 - NOVICE TOMATO RELISH

1 jar.

	1614	Dale Hurley
3	2842	Sandy Lewis
	3348	Erica Kelly
	5328	Susie Rhys-Jones
	6328	Emma Baldwin
1	7613	Maria Turra
2	8950	Erryn Tenuta

OPEN

BUTTERS

PRE8S - BEST EXHIBIT BUTTER PRESERVES

Eligible Classes: PRE9, PRE10

PRIZE: 1ST RASV ROSETTE

PRIZE: 1ST GIFT VOUCHER VALUE \$250 SUPPORTED BY FOWLERS



1 6561 Paul Morrison

PRE9 - LEMON BUTTER

1 jar.

	1092	Caroline Lambert
	1652	Barry White
HC	2312	Alice Hirst
2	2565	Paul Morrison
	4180	Patricia Surkitt
	4204	Carly Young
	4359	Billie Parsons
HC	5055	Margot Parsons
	5235	Lana Kolyunski
	6103	Kirsten Boxall
HC	6213	Gemma Palmer
1	6536	Lynette Dehnert
	6859	Noel Button
3	6983	Anne-Marie Primmer
HC	7728	Pru Anderson
D/Q	7936	Mairin Mains
	8008	Dianne Rendle
	8211	Lexi Rose
TFR	8926	Kathryn Williamson

PRE10 - CURDS OR BUTTERS

Other than lemon. 1 jar.

	1087	Cathey Visscher
3	1733	Billie Parsons
HC	3702	Paul Morrison
	4168	Anne-Marie Primmer
	4907	Lexi Rose
1	6561	Paul Morrison
A	6705	Lexi Rose
HC	7464	Lana Kolyunski
	7695	Kirsten Boxall
A	7942	Paul Morrison
2	8076	Margot Parsons
HC	8112	Noel Button
	8207	Julia Eyles
	8473	Cathey Visscher
	8926	Kathryn Williamson

CHUTNEY AND RELISH

PRE11S - BEST EXHIBIT CHUTNEY AND RELISH PRESERVES

Eligible Classes: HAV3, PRE12 - PRE14

PRIZE: 1ST RASV ROSETTE

PRIZE: 1ST GIFT VOUCHER VALUE \$250 SUPPORTED BY FOWLERS



1 4496 **Noel Button**

PRE12 - CHUTNEY, FRUIT

Sweet. For example: oranges, grapes. 1 jar.

	1220	Paul Morrison
	3363	Noel Button
	3448	Paul Morrison
	3644	Sarah Nunn
HC	4302	Noel Button
	5362	Carolyn Low
1	5549	Clementine Bastow
	5652	Lana Kolyunski
3	6740	Anne-Marie Primmer
C	6781	Barry White
A	6984	Quincey Jones Jelly Preserves Co.
2	7137	Noel Button
A	9845	Lynette Dehnert

PRE13 - CHUTNEY, VEGETABLE

For example: tomato, cucumber. 1 jar.

VHC	1238	Paul Morrison
TFR	1477	Jen White
	1984	Sarah Nunn
3	3370	Noel Button
VHC	3782	Anne-Marie Primmer
	3984	Miakoda Ostoja
C	4114	Noel Button
C	6013	Anthony Haines
	6106	Carly Young
TFR	7769	Quincey Jones Jelly Preserves Co.
2	8686	Noel Button
1	9871	Paul Morrison

PRE14 - TOMATO RELISH

1 jar.

	1486	Dianne Rendle
	2862	Julie Allan
	2982	Jen White
	3004	Susan Haines
VHC	3134	Paul Morrison
	4208	Alice Hirst
	4414	Barry White
1	4496	Noel Button
	4651	David Wilson
	5297	Margot Parsons
	5923	Vinh Thuy (Ricky) Hoang
3	6078	Lana Kolyunski
	6079	Lexi Rose
	6097	Lynette Dehnert
	6228	Anne-Marie Primmer
A	6632	Quincey Jones Jelly Preserves Co.
	6821	Clementine Bastow
	7013	Paul Morrison
2	7058	Noel Button
VHC	8118	Noel Button

FRUITS



PRE15S - BEST EXHIBIT FRUITS PRESERVES

Eligible Classes: PRE16 - PRE19

PRIZE: 1ST RASV ROSETTE

PRIZE: 1ST GIFT VOUCHER VALUE \$250 SUPPORTED BY FOWLERS

1 2625 **Noel Button**

PRE16 - FRUIT MINCE

1 jar.

3	1012	Paul Morrison
A	2690	Noel Button
1	2837	Lynette Dehnert
2	5889	Caroline Lambert
	7307	Kathryn Haines
C	7338	Patricia Surkitt
C	9095	Alice Hirst
	9482	Anne-Marie Primmer

PRE17 - PRESERVED FRESH FRUIT

In syrup. Up to 3 jars. Any variety.

PRIZE: 1ST GIFT VOUCHER VALUE \$500, GIFT PARCEL VALUE \$505, 2ND VALUE \$50, GIFT PARCEL VALUE \$135, 3RD GIFT PARCEL VALUE \$135 SUPPORTED BY FOWLERS

1	2625	Noel Button
2	4238	Anne-Marie Primmer

PRE18 - OLIVES

1	1753	Anne-Marie Primmer
	2293	Patricia Surkitt
	3142	Eric Duffy
	3876	Patricia Surkitt
	4402	Justin Francis
	5392	Justin Francis
3	5686	Justin Francis
	5798	Justin Francis
	6055	Eric Duffy
	8421	Anthony Haines
	9189	Justin Francis
	9520	Eric Duffy
	9779	Patricia Surkitt
2	9927	Eric Duffy

PRE19 - FRUIT CORDIAL

PRIZE: 1ST GIFT VOUCHER VALUE \$200, 2ND GIFT PARCEL VALUE \$100, 3RD GIFT PARCEL VALUE \$75 SUPPORTED BY FOWLERS

2	1237	Anne-Marie Primmer
	1540	Steven Bebend
	1918	Anne-Marie Primmer
HC	2436	Lana Kolyunski
1	2955	Lana Kolyunski
HC	3965	Paul Morrison
	4327	Gabrielle O'Brien
A	5969	Anne-Marie Primmer
	7086	Paul Morrison
3	7357	Paul Morrison
	9070	Alice Hirst
HC	9687	Steven Bebend
	9813	Lana Kolyunski
	9893	Noel Button

JAMS AND JELLIES



PRE20S - BEST EXHIBIT JAMS AND JELLIES PRESERVES

Eligible Classes: PRE21 - PRE28

PRIZE: 1ST RASV ROSETTE

PRIZE: 1ST VALUE \$50, GIFT VOUCHER VALUE \$200 SUPPORTED BY FOWLERS

1	8815	Cathey Visscher
---	------	-----------------

PRE21 - RASPBERRY JAM

PRIZE: 1ST GIFT PARCEL VALUE \$165, 2ND GIFT PARCEL VALUE \$100, 3RD GIFT PARCEL VALUE \$75 SUPPORTED BY FOWLERS

	1020	Noel Button
VHC	2588	Billie Parsons: by BILLO PARSONS
	2953	Carolyn Low
	3222	Jane McPherson
	3361	Kirsten Boxall
HC	5130	Paul Morrison
VHC	5385	Anne-Marie Primmer
	5958	Paul Johansen
	6143	Jen White
	6313	Alice Hirst
	6813	Paul Morrison
	7424	Kate Winnell
	8204	Quincey Jones Jelly Preserves Co.
VHC	8298	Clementine Bastow
	8770	Barry White
	9115	Lana Kolyunski
A	9253	Melissa Nigro
VHC	9526	Christopher Burnett
2	9631	Sarah Davidson
3	9817	Margot Parsons
1	9967	Lynette Dehnert

PRE22 - BERRY JAM OTHER THAN RASPBERRY

PRIZE: 1ST GIFT VOUCHER VALUE \$200, 2ND GIFT PARCEL VALUE \$100, 3RD GIFT PARCEL VALUE \$75 SUPPORTED BY FOWLERS

	1041	Mairin Mains
	1362	Kate Symons
	1592	Noel Button
	1912	Kirsten Boxall
	2076	Lana Kolyunski
	2298	Tim Cull
	2404	Anne-Marie Primmer
A	2778	Kaylin Ristic
	3244	Quincey Jones Jelly Preserves Co.
HC	3254	Dianne Rendle
	3416	Paul Morrison
	3459	Barry White
	3607	Lana Kolyunski
HC	3913	Paul Morrison
	3917	Tim Cull
A	4537	Marnie Turner
	4867	Rosemary Keogh
	4889	Alice Hirst
	4998	Margot Parsons
1	5647	Clementine Bastow
A	5758	Susan Fry
2	6654	Noel Button
HC	7386	Morgan Hemsworth-Shead
3	7522	Paul Morrison
	9020	Paul Johansen
A	9591	Melissa Nigro
	9857	Megan Shields

PRE23 - JAM OTHER THAN BERRY

PRIZE: 1ST GIFT VOUCHER VALUE \$200, 2ND GIFT PARCEL VALUE \$100, 3RD GIFT PARCEL VALUE \$75 SUPPORTED BY FOWLERS

HC	1016	Alice Hirst
	1770	Margot Parsons
	1838	Steven Bebend
1	2225	Noel Button
2	3305	Billie Parsons
A	3973	Marnie Turner
VHC	4186	Noel Button
	4840	Lana Kolyunski
3	6096	Margot Parsons
HC	6260	Lana Kolyunski
	7001	Christopher Priest
	7376	Morgan Hemsworth-Shead
A	7489	Marnie Turner
	7511	Betsy Owens
	8102	Carolyn Low
	8515	Julie Allan
	8605	Jen White
	8710	Anne-Marie Primmer
	9512	Lana Kolyunski
	9572	Paul Johansen
VHC	9776	Noel Button

PRE24 - COLLECTION OF JAMS

Excluding marmalade. Three varieties, 1 jar of each.

PRIZE: 1ST GIFT VOUCHER VALUE \$200, 2ND GIFT PARCEL VALUE \$100, 3RD GIFT PARCEL VALUE \$75 SUPPORTED BY FOWLERS

	2182	Kirsten Boxall
	2321	Stan Haintz
HC	3023	Noel Button
3	4561	Lana Kolyunski
1	5128	Margot Parsons
	5183	Clementine Bastow
	5244	Rhiannon Dalglish
	5394	Paul Morrison
	5534	Paul Morrison
2	5561	Alice Hirst
HC	5946	Paul Morrison
	6310	Paul Johansen
A	6999	Quincey Jones Jelly Preserves Co.
HC	7896	Anne-Marie Primmer

PRE25 - COLLECTION OF JELLIES

Two varieties, 1 jar of each.

PRIZE: 1ST GIFT VOUCHER VALUE \$200, 2ND GIFT PARCEL VALUE \$100, 3RD GIFT PARCEL VALUE \$75 SUPPORTED BY FOWLERS

VHC	1469	Erica Kelly
C	1858	Paul Morrison
	2389	Cathy McAuley
	3969	Alice Hirst
	4392	Lynette Dehnert
	4417	Kirsten Boxall
1	4441	Noel Button
	4602	Cathy McAuley
	5038	Cathey Visscher
	5166	Paul Morrison
2	5536	Lana Kolyunski
HC	6085	Anne-Marie Primmer
	6839	Quincey Jones Jelly Preserves Co.
	7572	Tania Rosenberg
3	7679	Noel Button
	7882	Cathy McAuley
	8137	Cathy McAuley
	8983	Paul Morrison
	9021	Elvira Steve

PRE26 - SAVOURY HERB JELLY

PRIZE: 1ST GIFT VOUCHER VALUE \$200, 2ND GIFT PARCEL VALUE \$100, 3RD GIFT PARCEL VALUE \$75 SUPPORTED BY FOWLERS

	1425	Quincey Jones Jelly Preserves Co.
1	1609	Noel Button
	1778	Cathey Visscher
A	3662	Paul Morrison
2	3831	Anne-Marie Primmer
3	3987	Alice Hirst
	5266	Kirsten Boxall
	8294	Erica Kelly

PRE27 - SHRED OR EXHIBITION MARMALADE

PRIZE: 1ST GIFT VOUCHER VALUE \$200, 2ND GIFT PARCEL VALUE \$100, 3RD GIFT PARCEL VALUE \$75 SUPPORTED BY FOWLERS

	1308	Quincey Jones Jelly Preserves Co.
1	1641	Lynette Dehnert
2	1882	Anne-Marie Primmer
3	1969	Noel Button
A	3030	Trish Whitmore
HC	3847	Noel Button
HC	6473	Erica Kelly
	7190	Paul Johansen
	7393	Jen White
	8773	David Pearce
	9079	Cathey Visscher

PRE28 - HOUSEHOLD MARMALADE, BREAKFAST/CHUNKY

PRIZE: 1ST VALUE \$50, GIFT PARCEL VALUE \$165, 2ND GIFT PARCEL VALUE \$100, 3RD GIFT PARCEL VALUE \$75 SUPPORTED BY FOWLERS

	1429	Tania Rosenberg
	2519	Tania Rosenberg
	2894	Paul Johansen
	3349	Roger Abbott
2	4340	Lexi Rose
	5445	Noel Button
	6499	Noel Button
	6831	Quincey Jones Jelly Preserves Co.
	7402	Vikki Oates-Blair
3	7558	Sarah Davidson
VHC	8262	Robyn Martin
HC	8756	Anne-Marie Primmer
1	8815	Cathey Visscher
	8878	Vinh Thuy (Ricky) Hoang
	9288	Lexi Rose
A	9332	Melissa Nigro
	9392	Margot Parsons

MUSTARDS AND PICKLES

PRE29S - BEST EXHIBIT MUSTARDS AND PICKLES PRESERVES

Eligible Classes: PRE30 - PRE34

PRIZE: 1ST RASV ROSETTE

PRIZE: 1ST GIFT PARCEL VALUE \$250 SUPPORTED BY FOWLERS



1	4298	Lexi Rose
---	------	-----------

PRE30 - MUSTARDS MADE FROM SEED

1	1053	Rosemary Keogh
2	1921	Lexi Rose
	2934	Paul Morrison
3	3513	Noel Button
HC	4940	Paul Morrison
VHC	8278	Anne-Marie Primmer
C	9345	Erica Kelly

PRE31 - MUSTARD PICKLES

	3933	Anne-Marie Primmer
A	4846	Edward Benedict
C	4990	Clementine Bastow
C	5379	Jen White
3	6870	Lexi Rose
VHC	7151	Noel Button
C	7637	Nadia Venier
	8449	Carolyn Low
2	8789	Paul Morrison
1	9110	Noel Button
	9909	Cathey Visscher

PRE32 - PICKLED ONIONS

3	2390	Lexi Rose
1	3500	Noel Button
2	5555	Lexi Rose
	7525	Anne-Marie Primmer
C	9928	Paul Morrison

PRE33 - FRUIT OR VEGETABLES IN CLEAR VINEGAR

2	1777	Anne-Marie Primmer
C	2824	Edward Benedict
1	4298	Lexi Rose
	4846	Edward Benedict
VHC	5514	William Blevins
3	5791	Noel Button
HC	8586	Lexi Rose
HC	8662	Carolyn Low
VHC	9178	Melanie Wityk

PRE34 - KIMCHI

3	2080	Justin Mansfield
2	3048	Justin Mansfield
C	3429	Vinh Thuy (Ricky) Hoang
	5206	Patricia Surkitt
1	6693	Anne-Marie Primmer
C	8930	Lexi Rose

SAUCES AND VINEGARS

PRE35S - BEST EXHIBIT SAUCES AND VINEGARS PRESERVES

Eligible Classes: PRE36 - PRE41

PRIZE: 1ST RASV ROSETTE

PRIZE: 1ST GIFT PARCEL VALUE \$250 SUPPORTED BY FOWLERS



1	4729	Vinh Thuy (Ricky) Hoang
---	------	-------------------------

PRE36 - TOMATO SAUCE

	1031	Noel Button
	1309	Lynette Dehnert
	1454	Erica Kelly
	2599	Anne-Marie Primmer
2	2809	Mark Edmonds
1	4729	Vinh Thuy (Ricky) Hoang
	6124	Jody Clooney
	6296	Paul Morrison
	6320	Paul Morrison
	6988	Paul Morrison
	8095	Alice Hirst
3	9785	David Wilson

PRE37 - PLUM SAUCE

3	1249	Anne-Marie Primmer
	1587	Paul Morrison
2	2382	Paul Morrison
	3280	Noel Button
	3791	Alice Hirst
1	7608	Noel Button

PRE38 - WORCESTERSHIRE SAUCE

	1367	Erica Kelly
	2647	Paul Morrison
1	4958	Stan Haintz
	5054	Anne-Marie Primmer
2	5358	Noel Button
	7578	Noel Button
3	8600	Alice Hirst
	9316	Lana Kolyunski

PRE39 - SWEET SAUCE

To be used as a dessert.

	1422	Cathey Visscher
A	3100	Lynette Dehnert
2	5145	Noel Button
A	6366	Paul Morrison
	6676	Lana Kolyunski
	7574	Paul Morrison
	8544	Melanie Wityk
1	8551	Anne-Marie Primmer
3	9165	Noel Button
	9278	Lynette Dehnert

PRE40 - SAVOURY SAUCE

Used to accompany a savoury dish.

	2201	Paul Morrison
	2870	Erica Kelly
	6414	Paul Morrison
2	8914	Noel Button
3	9168	Anne-Marie Primmer
TFR	9278	Lynette Dehnert
	9350	David Wilson
1	9882	David Wilson

PRE41 - HERBED VINEGAR

1 bottle.

2	2874	Anne-Marie Primmer
3	4665	Noel Button
1	8433	Erica Kelly

ONE PERSON'S WORK



PRE42 - ONE PERSON'S WORK PRESERVES

Exhibitors in this class are required to submit a selection of any six (6) of the following, one (1) jar of each.

Jam, any variety; mustard pickles; lemon butter; tomato relish; relish (other than tomato); jelly, any variety; marmalade; chutney, any variety; green tomato pickles; bottle of Worcestershire sauce (500ml screw-top bottle).

PRIZE: 1ST RASV ROSETTE

PRIZE: 1ST GIFT PARCEL VALUE \$150, VALUE \$200, GIFT PARCEL VALUE \$400 SUPPORTED BY **FOWLERS**

	1451	Paul Morrison
	1722	Alice Hirst
3	2184	Jen White
2	2978	Noel Button
	3209	Clementine Bastow
	4458	Anne-Marie Primmer
1	7288	Lexi Rose
	7438	Quincey Jones Jelly Preserves Co.

RESTRICTED COMPETITION

NUMBER OF ENTRIES:

NO LIMIT ON ENTRIES UNLESS OTHERWISE STATED.

PEOPLE WITH DISABILITY - CRAFTS

Open to all persons with special needs or disabilities, or who are in care or attending day centers. not including visually impaired persons(refer next section).

RES1S - HEBE RANSFORD MEMORIAL AWARD AND BEST IN SHOW PEOPLE WITH DISABILITY

Eligible Classes: RES2 - RES7

PRIZE: 1ST RASV ROSETTE

1 9773 WORK IN PROGRESS by TRACY Z, CARMEL M, SHAUN C, MICHAEL V, ANDREW F, LES T, BEN S, GABOR Z, TONY A, TINA R.

RES2 - GROUP ENTRY

PRIZE: 1ST VALUE \$100, 2ND VALUE \$50 SUPPORTED BY DIANA GIBSON AO

VHC 5584 **Sydenham Neighbourhood House Coffee Club:** SEASONS 3 & 4 S
3 6036 **Vasey Brighton East Creative Club:** BILLY, THE KIDDER!
VHC 6772 **Sydenham Neighbourhood House Coffee Club:** SEASONS 1 & 2
2 7046 **Vasey Brighton East Creative Club:** EMUNITY
C 7726 **Alkira Wearable Arts:** SCENTS OF ALADIN
HC 8897 **Alkira Wearable Arts:** SPINNING ART by STEVEN RAMUS AND MAYTE ORELLANA
1 9773 **Tracy Z, Carmel M, Shaun C, Michael V, Andrew F, Les T, Ben S, Gabor Z, Tony A, Tina R.:** WORK IN PROGRESS

RES3 - PAPER CRAFT INCLUDING CARD MAKING

1 3083 **Tessa Barber:** CARD AND TAG BANNER
2 3105 **Tessa Barber:** STORYBOOK CARD
3 6350 **Tessa Barber:** BOOKMARK TAG

RES4 - CROCHET

A 2322 **Lorraine Trickey:** QUITE BOOK
A 2534 **Josie D'amico**
A 3395 **Lorraine Trickey:** KNEE RUG LAP SIZE HATS
A 5912 **Lorraine Trickey:** BASKET

RES5 - KNITTING

3 2145 **Geraldine Hambling**
VHC 3469 **Tessa Barber:** KNITTED TEA COSY - BEE HIVE
HC 4171 **Ann Jones**
HC 4904 **Tessa Barber:** HAND KNITTED BABY BLANKET
1 5711 **Geraldine Hambling**
A 6573 **Lorraine Trickey:** TOY TEA POT
C 8832 **Lynette Mcnamara:** MARSHMALLOW
2 9163 **Joyce Ashton**

RES6 - ARTWORK

Size must not exceed 70cm x 70cm including frames. Exhibits must be presented ready to hang.

PRIZE: 1ST VALUE \$75 SUPPORTED BY DIANA GIBSON AO

TFR 1604 **Erin Young:** CYMBIDIUM FORRESTII
2223 **Carole Marshall:** SEEN TO BE
2250 **Alexander Thorton:** COMING TO MELBOURNE
2286 **Tracy Zappelli:** THIS IS ME
3 2494 **Justine Martin:** GERTY
2541 **Joseph Grech:** GROWING UP
3066 **Natalie Antunovic:** WHITE FLOWERS
3235 **Stacey Taylor:** COFFEE FOR ME AND FOR YOU
3430 **Justine Martin:** FLOW OF INK
C 3800 **Graeme Mc Bride:** JUNGLE FEVER
A 4720 **Ihsan Sjam:** UNTITLED
A 4779 **Julia Holdsworth:** AUSTRALIA
TFR 4908 **Robert Donald:** GOLDEN ROSE
5340 **Natalie Antunovic:** COUNTRY GIRL
HC 5508 **Rakhi James**
VHC 6021 **Erin Young:** CYMBIDIUM FORRESTII
1 6220 **Leanne Sui:** SUNSET
VHC 6251 **Alistair Henderson-Baker:** UNTITLED
7072 **Erin Young:** EPIDENDRUM FALCATUM
7118 **Tracy Zappelli:** BEAUTIFUL COLOURS
7305 **Angela Botticelli:** LOTS OF BRANCHES
VHC 7843 **Eugene Ang:** TRAFFIC LIGHTS
8217 **Justine Martin:** FLOWERS OF LOVE
8852 **Angela Botticelli:** ANGELA
2 8920 **Robbie Ellul:** SNAKE
HC 9223 **Christina Tassone:** ORCHIDS
A 9304 **Kate Wotherspoon:** MY BEAUTIFUL PUPPY
9426 **Stacey Taylor:** BLUE FLOWERS
9443 **Alexander Thorton:** MY TWO FRIENDS AND I
9500 **Joseph Grech:** ESSENDON
9874 **Tara Scott:** COLOURS OF THE 80'S

RES7 - ANY OTHER ARTICLE

VHC 1581 **Justine Martin:** MISS ELLE
2 1616 **Justine Martin:** SNAG DOG
3 1913 **William Hirst:** COFFEE TABLE
HC 2172 **Heather Baird:** SEWN RABBIT
1 2223 **Carole Marshall:** SEEN TO BE CIRCLED
A 3246 **Lorraine Trickey:** OWL'S PAPER PIECING
C 3443 **Susan Wells:** SHELL MOSIAC
4908 **Robert Donald:** GOLDEN ROSE
C 4942 **Tracy Zappelli:** BEAUTIFUL COLOURS
C 6053 **Linda Wells:** FELT OWL CARD HOLDER
VHC 7576 **Justine Martin:** MAVIS

VISION IMPAIRED - CRAFTS

RESTRICTED TO PERSONS WHO ARE VISUALLY IMPAIRED AS THEIR PRIMARY DISABILITY.

RES8S - ELSIE HENDERSON MEMORIAL AWARD AND BEST IN SHOW VISION IMPAIRED

Eligible Classes: RES9 - RES14

PRIZE: 1ST RASV ROSETTE

PRIZE: 1ST VALUE \$500 SUPPORTED BY ELIZABETH LITHGOW

1 9035 **Mary Clarke**

RES9 - GROUP ACTIVITY

PRIZE: 1ST VALUE \$100, 2ND VALUE \$50 SUPPORTED BY DIANA GIBSON AO

No Entries

RES10 - BASKETRY

Made from natural or man-made fibres, any technique

1 4393 **Mark Degroot:** WOOLLY BASKET

RES11 - CROCHET

Any item.

PRIZE: 1ST VALUE \$75 SUPPORTED BY **DIANA GIBSON AO**

1 2272 **Mary O'Shannassy**

RES12 - KNITTING

Any item.

2 7845 **Mary Clarke**

1 9035 **Mary Clarke**

RES13 - SILK PAINTING

PRIZE: 1ST VALUE \$75 SUPPORTED BY **DIANA GIBSON AO**

No Entries

RES14 - ANY OTHER ARTICLE

1 2795 **Mary O'Shannassy**

2 3090 **Fay Dungey:** ULURU

VHC 5022 **Jane Spracklan:** EMU

3 9172 **Erin Young:** COTTAGE GARDEN

C 9954 **Mary Clarke**

JUNIOR



Whether part of a school group or as individual entrant, junior exhibitors are encouraged to enter everything from art, photography and printmaking through to textiles, ceramics and more.

Join in the fun and have your work seen by up to 450,000 visitors at the Royal Melbourne Show and be in the running for some great prizes.



JUNIOR COMPETITION

Open to juniors as individuals and school students aged 5 years to 19 years old.

JNR1S - JANICE GRAY MEMORIAL AWARD AND MOST SUCCESSFUL SCHOOL IN JUNIOR ART & CRAFT

Eligible Classes: JNR5 - JNR10, JNR12 - JNR25, JNR27 - JNR39, JNR41 - JNR45, JNR64 - JNR66, JNR68 - JNR75, JNR77 - JNR86, JNR88 - JNR97

PRIZE: GIFT PARCEL VALUE \$500 SUPPORTED BY **DERIVAN**



Inspire Innovate Create

PRIZE: RASV ROSETTE

1 **Genazzano FCJ College**

JNR2S - BEST IN SHOW JUNIOR ART AND PHOTOGRAPHY

Eligible Classes: JNR4S, JNR11S, JNR26S

PRIZE: 1ST GIFT VOUCHER VALUE \$125 SUPPORTED BY **RIOT ART & CRAFT**

PRIZE: 1ST RASV ROSETTE

1 5153 **Aidan Hoyme**

JNR3S - BEST IN SHOW JUNIOR CRAFT

Eligible Classes: JNR40S, JNR64 - JNR66, JNR67S, JNR70 - JNR75, JNR76S, JNR85, JNR86, JNR87S

PRIZE: 1ST RASV ROSETTE

PRIZE: 1ST GIFT VOUCHER VALUE \$400 SUPPORTED BY **SPOTLIGHT**



1 8166 **Genazzano FCJ College: by JADE O'CALLAGHAN**

ART

PRIMARY

JNR4S - BEST EXHIBIT JUNIOR ART PRIMARY

Eligible Classes: JNR5 - JNR10

PRIZE: 1ST RASV ROSETTE

PRIZE: 1ST VALUE \$50 SUPPORTED BY **DIANA GIBSON AO**

PRIZE: 1ST GIFT VOUCHER VALUE \$100 SUPPORTED BY **SPOTLIGHT**



1 3971 **Emma Lacey: FUN AT THE SHOW!**

JNR5 - 2D ARTWORK PREP-GRADE 2

Original in any medium.

Theme: Fun at the Show!

Size: Up to A4

	1112	Bacchus Marsh Grammar: SCRATCH FOAM FLOWER by MYA GRIFFITH
	1353	Bacchus Marsh Grammar: SCRATCH FOAM FLOWER by SAMAIRA WALIA
	1669	Amy Catania
	1834	Genazzano FCJ College: by MIYA WONG
	2227	St Monica's College: MY FAVORITE ANIMAL by GRACE TOPOLCSANYI
C	2570	Noelle Manfre
	2623	Bacchus Marsh Grammar: CITYSCAPE by SAHIBNOOR GILL
1	3027	Genazzano FCJ College: by CARTIA KOTZAPANAGIOTIS
	3227	Bacchus Marsh Grammar: SCRATCH FOAM FLOWER by NIKOLAS LAZOS
HC	3525	Genazzano FCJ College: by MADISON STICCA
	4581	Bacchus Marsh Grammar: FLOWER COLLOGRAPH by ELLIE FIREZ
	4848	Bacchus Marsh Grammar: SCRATCH FOAM FLOWER by SRINIVAS NANDURI
HC	5945	Megan Zi Yi Lee: RAINBOW FUN AT THE SHOW!
C	6069	Debney Meadows Primary School: FAMILY, TICKETS AND FIREWORKS by MOHAMED DEEQ
C	6243	Debney Meadows Primary School: DANCING AT THE SHOW by VY TRUONG
C	6311	Debney Meadows Primary School: MILKING COWS by HAMZA ELMi
C	6671	Erin Ravenhall-Stokes
C	6895	Debney Meadows Primary School: HORSE WITH FIREWORKS by SABRINA KLEBIC
	7172	Bacchus Marsh Grammar: SCRATCH FOAM FLOWER by PHOEBE DENNISON
2	8208	Genazzano FCJ College: by ISABELLA MACMILLAN
C	8318	Debney Meadows Primary School: CLOWN by TESNIM MOHAMMEDBRHAN
A	8412	Ben O'Connell: MR SHOWMAN
	8576	Debney Meadows Primary School: FIREWORKS by YASMIN HERSI
3	8800	Genazzano FCJ College: by ALICE DISNEY
	9447	Bacchus Marsh Grammar: SCRATCH FOAM FLOWER by MALLU BHOGA
	9843	Bacchus Marsh Grammar: SCRATCH FOAM FLOWER by CHELSEA PERSICO
C	9940	Raymond Grave

JNR6 - 2D ARTWORK GRADE 3 & 4

Original in any medium.

Theme: Fun at the Show!

Size: Up to A4

	1197	Bacchus Marsh Grammar: ANIMAL PRINT by MATILDA LEWIN
2	1264	Zara Lawkowski
	2086	Bacchus Marsh Grammar: PATTERN LANDSCAPE by EVELYN ELWELL-WEST
	2186	Bacchus Marsh Grammar: PATTERN LANDSCAPE by ANGELINA SPARRIUS
	2288	Bacchus Marsh Grammar: PATTERN LANDSCAPE by SIMRAT BRAR
	2340	Bacchus Marsh Grammar: FUN AT THE SHOW by WILL BASELMANS
C	2350	Bacchus Marsh Grammar: ANIMAL PRINT by OLIVIA KARCOUSHKAS
	2749	Bacchus Marsh Grammar: ANIMAL PRINT by CHARLOTTE BURR
	2938	Nelson Carsovski
HC	3186	Genazzano FCJ College: by PENNY LIU
HC	3811	Bacchus Marsh Grammar: FUN AT THE SHOW by LAKE HARRISON

C	4425	Bacchus Marsh Grammar: ANIMAL PRINT by YAISMEEN GILL
HC	5040	Tarneit P-9 College: FUN AT THE SHOW by ZEAL PRAJAPATI
	5112	Isabella Harrod Speight: ONE POT WONDER FLOWER
	5202	Bacchus Marsh Grammar: ANIMAL PRINT by RONODEEP MAJUMDER
	5317	Bacchus Marsh Grammar: PATTERN LANDSCAPE by BAYLEA KELLY
1	5609	Sri Vishnu Priya
	5811	Debney Meadows Primary School: SUNRISE PIZZA by AYISHA MOHAMED
	5933	Bacchus Marsh Grammar: PATTERN LANDSCAPE by GOWRIE SUSEEL
	6340	Bacchus Marsh Grammar: PATTERN LANDSCAPE by DITI ARORA
C	7078	Caitie Issa
	7101	Bacchus Marsh Grammar: PATTERN LANDSCAPE by TILLY WEIR
	7125	Bacchus Marsh Grammar: ANIMAL PRINT by JASKUNWAR RAJPAL
C	7234	Bacchus Marsh Grammar: ANIMAL PRINT by PEYTON WOODHALL
HC	7362	Roshel Ravida: by MONTANA
3	7575	Emma Grave
	7647	Bacchus Marsh Grammar: PATTERN LANDSCAPE by TINA MUHAN
	7738	Bacchus Marsh Grammar: ANIMAL PRINT by SUNAND BUDDI
A	7900	Samuel Moore

JNR7 - 2D ARTWORK GRADE 5 & 6

Original in any medium.

Theme: Fun at the Show!

Size: Up to A4

C	1534	Tarneit P-9 College: SHOW PERFORMERS by SAMREEN KAUR
2	1841	Ayla Johnston: DUCKY
	1926	Bacchus Marsh Grammar: WATERCOLOUR by TANVE GIRN
HC	2707	Debney Meadows Primary School: A DAY AT THE SHOW by ABDIHAKIN MOHAMED
C	2781	Debney Meadows Primary School: COME TO THE SHOW by SEBEHA YUSUF
HC	2825	Maggie Proimos: FUN AT THE SHOW
C	3489	Sebastian Troy: FUN ON THE ROLLER COASTER!
1	3971	Emma Lacey: FUN AT THE SHOW!
	4886	Ayla Johnston: EYE IN THE SHADOWS
	5025	Maddison Locke
HC	6268	Isabelle Newman
	6348	Bacchus Marsh Grammar: POSITIVE SPACE by SIENNA MAS
	6472	Bacchus Marsh Grammar: SPECTACULAR COLOURS by MILLER KLEMM
C	6810	Bacchus Marsh Grammar: WATER LILIES by ISABELLA TE PAA
	6916	Bacchus Marsh Grammar: WATERCOLOUR by DYLLAN TARABENE
	7668	Debney Meadows Primary School: FOOD RIDER by EMRE YORUS
	7883	Debney Meadows Primary School: THE FUN CASTLE by DEGAN DAHIR
3	9398	Tarneit P-9 College: FUN AT THE SHOW by MAHI GOHIL
	9513	Debney Meadows Primary School: FUN AT THE SHOW by AZHAR SUDI
C	9665	Ava Vaccaro

JNR8 - COLLAGE / MIXED MEDIA PREP-GRADE 2

Work must be on cardboard or similar weight surface.

Theme: Fantasy or Abstract.

Size: Not to exceed A3

	1061	Bacchus Marsh Grammar: HOUSE ON A HILL by ANABELLE TOLLIS
	1196	Bacchus Marsh Grammar: CASTLE by OSCAR VAN DER WERF
	1539	Bacchus Marsh Grammar: FLOWER VASE by AKIKAR BRAR
VHC	1810	Genazzano FCJ College: by STEPHANIE STICCA
C	1981	Genazzano FCJ College: by MADISON STICCA
	2059	Tarneit P-9 College: FANTASY LANDSCAPE by ISOBEL LOGAN
	2133	Bacchus Marsh Grammar: DINOSAUR RUBBING by KASHVI PATEL
	2174	Bacchus Marsh Grammar: SELF PORTRAIT by JAHAN GAHIR
	2238	Bacchus Marsh Grammar: HOUSE ON A HILL by MEHAK CHEEMA
A	2255	Genazzano FCJ College: by EVANNA PATTI
	2419	Genazzano FCJ College: by STUDENT 4
	2500	Bacchus Marsh Grammar: FLOWER VASE by MAYA NEWTON
	2648	Bacchus Marsh Grammar: FLOWERS by KALEB EDDY
C	2844	Bacchus Marsh Grammar: AUTUMN PRINT by RUBY LONGMUIR
	2885	Bacchus Marsh Grammar: OUTER SPACE by CHLOE SOBOTNICKI
	3188	Genazzano FCJ College: by STUDENT 1
	3190	Bacchus Marsh Grammar: DINOSAUR RUBBING by LINCOLN NEWTON
	3216	Bacchus Marsh Grammar: HOUSE COLLAGE by ALI MALA
	3309	Bacchus Marsh Grammar: SELF PORTRAIT by MANNAT SOHI
	3497	Genazzano FCJ College: by MADISON CANALE
	3688	Bacchus Marsh Grammar: FLOWER VASE by HAYLEY EVERS
	4243	Genazzano FCJ College: by CARTIA KOTZAPANAGIOTIS
2	4283	Bacchus Marsh Grammar: SELF PORTRAIT by LABELLE VELLA
	4293	Bacchus Marsh Grammar: HOUSE COLLAGE by TANISHA TANEJA
C	4311	Bacchus Marsh Grammar: AUTUMN LEAVES by CHARLIE METCHER
	4687	Tarneit P-9 College: SEA SCAPE by ARYAN BUTT
1	4924	Bacchus Marsh Grammar: SELF PORTRAIT by VIVAAN OGALE
C	5184	Bacchus Marsh Grammar: FULL LEAVES by CAITLYN WOODS (LLOYD)
C	5278	Bacchus Marsh Grammar: DINOSAUR RUBBING by LUCY O'DONNELL
	5343	Bacchus Marsh Grammar: DINOSAURS by ZAIN PATEL
	6144	Bacchus Marsh Grammar: FLOWERS by ALINA ZHANG
C	6357	Raymond Grave
	6391	Genazzano FCJ College: by ZOE GUAN
VHC	6628	Genazzano FCJ College: by GRACE LUI
	6670	Genazzano FCJ College: by STUDENT 3
	6823	Bacchus Marsh Grammar: FULL LEAVES by JAPKIRAT SINGH
	6902	Milo Webber
C	6907	Bacchus Marsh Grammar: FLOWERS by ELLA NIDDRIE
	6950	Bacchus Marsh Grammar: OUTER SPACE by MAX AMBROGIO
	7238	Bacchus Marsh Grammar: HOUSE COLLAGE by JENNA BAKER
C	7363	Bacchus Marsh Grammar: DINOSAUR RUBBING by JACK GENT
3	7425	Genazzano FCJ College: by ANNABELLA MURPHY

HC	7592	Noelle Manfre
	7813	Genazzano FCJ College: by EMILY NG
	7839	Bacchus Marsh Grammar: DINOSAURS by AMILIA RAKIPI
C	7954	Bacchus Marsh Grammar: FLOWERS by ASHLYN NARRACOTT
	8006	Bacchus Marsh Grammar: FLOWER VASE by HARRISON LOVETT
C	8547	Genazzano FCJ College: by STUDENT 2
	8616	Bacchus Marsh Grammar: HOUSE COLLAGE by ASHTON TOUNTZIS
	8727	Bacchus Marsh Grammar: HOUSE ON A HILL by SWISS STRICKLAND
	8772	Bacchus Marsh Grammar: SELF PORTRAIT by INDIANA WRIGHT
	9010	Bacchus Marsh Grammar: CASTLE by ISABELLA BAO
	9499	Bacchus Marsh Grammar: AUTUMN PRINT by JULIET COOMBS
	9522	Bacchus Marsh Grammar: HOUSE ON A HILL by RUBY LONGMUIR
	9566	Bacchus Marsh Grammar: SELF PORTRAIT by SAMARAH HUSSEIN
	9639	Bacchus Marsh Grammar: CASTLE by GUNNIKA SINGH
	9934	Bacchus Marsh Grammar: SUMMER by ASHNOOR GILL
C	9953	Bacchus Marsh Grammar: GIRAFFES CAN'T DANCE by CHARLOTTE VO
	9998	Bacchus Marsh Grammar: OUTER SPACE by SAVANNAH GIANI

JNR9 - COLLAGE / MIXED MEDIA GRADE 3&4

Work must be on cardboard or similar weight surface.

Theme: Fantasy or Abstract.

Size: Not to exceed A3

A	1350	Genazzano FCJ College: by STUDENT 2
HC	2015	Amelia Rajakulendran: BUDHIST MONK
A	2210	Genazzano FCJ College: by STUDENT 1
	3205	Bacchus Marsh Grammar: A VIEW FROM A WINDOW by AAYZAL KAHAL
2	3934	Ghislaine Motteux: HAPPY DRAGON
A	4145	Charlotte Edwards
	4909	Debney Meadows Primary School: ABSTRACT MAN by KALIF KONNEH
	6377	Bacchus Marsh Grammar: APPLES ON A PLATE by AYSHA MASOOD
	6672	Trarkeit P-9 College: I LOVE UNICORNS by MEHAKMEET DHILLON
	6726	Genazzano FCJ College: by ELODIE BEAUDY
	6757	Genazzano FCJ College: by MARIELLE CAIN
1	7077	Bacchus Marsh Grammar: MING VASE by SIENNA MACLENNAN
	7553	Bacchus Marsh Grammar: A VIEW FROM A WINDOW by GUS O'DONNELL
	8041	Debney Meadows Primary School: THE BUNNY by HENNA ISHAQZAI
HC	8143	Bacchus Marsh Grammar: MING VASE by CHARLIZE MUSTAFA
3	8193	Bacchus Marsh Grammar: A VIEW FROM A WINDOW by AYSHA MASOOD
	9346	Bacchus Marsh Grammar: APPLES ON A PLATE by DEAN HARRIS
	9662	Genazzano FCJ College: by EMILY HAND
	9686	Genazzano FCJ College: by STUDENT 3
HC	9800	Emma Grave

JNR10 - COLLAGE / MIXED MEDIA GRADE 5&6

Work must be on cardboard or similar weight surface.

Theme: Fantasy or Abstract.

Size: Not to exceed A3

	1266	Genazzano FCJ College: by ERIN MOIR
	1366	Debney Meadows Primary School: ABSTRACT NEWS by YAHYA ABDILAH
C	1434	Genazzano FCJ College: by TEAGAN CRAWLEY
	1771	Genazzano FCJ College: by SIENNA CURRO
1	1775	Genazzano FCJ College: by MADELEINE STEWART
C	2264	Genazzano FCJ College: by SIENNA LO GIUDICE
	2409	Trarkeit P-9 College: DAYS GO BY! by YASHVI PATEL
	2629	Jemma Moschini: JEM'S AWESOME DOG
	2911	Trarkeit P-9 College: ROLLERCOASTER by YASHVI PATEL
	3881	Genazzano FCJ College: by ALEXANDRA PRIESTLY
A	4326	Heath Grave
	4379	Archie Webber
	5018	Trarkeit P-9 College: DESERT SUNSET by SYNA KALRA
	5218	Genazzano FCJ College: by JESSICA RICE
	5286	Debney Meadows Primary School: ABSTRACT IN TISSUE PAPER by JASON LANE
	5730	Genazzano FCJ College: by SOPHIE REDMAN
	5917	Debney Meadows Primary School: BUTTERFLY FANTASY by UMULKHEIR AHMED
	6116	Maggie Proimos: FANTASY ARTWORK
	6331	Genazzano FCJ College: by EMILY GALGANO
	6332	Isabelle Newman
2	6565	Isolda Bonomi-Bowen: DARK WOLF
3	7301	Genazzano FCJ College: by HARRIET CROCK
	7394	Genazzano FCJ College: by LILY CASCUN
	7559	Debney Meadows Primary School: HAPPY DAYS by MADY JONES
	7784	Genazzano FCJ College: by REBECCA CROAGH
C	7859	Genazzano FCJ College: by JACQUELINE O'DONNELL
	7865	Genazzano FCJ College: by GRACE KWOK
	7920	Genazzano FCJ College: by STUDENT 1
	7937	Genazzano FCJ College: by STUDENT 3
	9008	Emma Lacey
	9227	Debney Meadows Primary School: FERRIS WHEEL AND FIREWORKS by MARYAM HASSAN
	9411	Trarkeit P-9 College: IT'S A WARM DAY by KHUSHI MEHTA
	9606	Genazzano FCJ College: by STUDENT 2
	9620	Genazzano FCJ College: by SIOBHAN PETERSON
	9883	Genazzano FCJ College: by GEMMA COCOCCIA
	9957	Debney Meadows Primary School: THUNDER by ABDISABIR ELMI

SECONDARY

JNR11S - BEST EXHIBIT JUNIOR ART SECONDARY

Eligible Classes: JNR12 - JNR25

PRIZE: 1ST RASV ROSETTE

PRIZE: 1ST VALUE \$100 SUPPORTED BY **DIANA GIBSON AO**

PRIZE: 1ST GIFT VOUCHER VALUE \$100 SUPPORTED BY **SPOTLIGHT**

SPOTLIGHT

1	1681	Genazzano FCJ College: by HANNAH MACDONALD
---	------	---

**JNR12 - PAINTING WATER COLOUR, ACRYLIC OR GOUACHE
YEARS 7 - 9**

Theme: The World Around Me.

Size: Not to exceed A3 including mount.

	1336	Ruby Norman: MY WORLD
	2164	St Aloysius College: FOX by JORDYN POLIMENE
A	3074	Genazzano FCJ College: by STUDENT 1
	3954	St Aloysius College: ZEN TANGLE by ASETHA MULUGETA
A	4318	Genazzano FCJ College: by STUDENT 4
	4510	St Aloysius College: ZEN TANGLE by SOPHIA LOZANDA
	4752	St Aloysius College: MIDNIGHT SWIM by ELAINA CATIBOG
	4792	Bacchus Marsh Grammar: FLOWERS by MAKENZIE ERICSON
	5103	Victoria Cananzi
C	5440	St Aloysius College: CORAL by APRIL SAWAN
A	5710	Genazzano FCJ College: by ARIYANA WANIGASEKARA FARIK
3	5795	Rachel Unger
	5818	Santa Maria College: by MIA DUNSTONE
	5864	St Aloysius College: ZEN TANGLE by AKANSHA BHARADWAJ
C	5877	Della Gondwana
HC	5967	Hannah Lee: MY SISTER AND I
	6119	St Aloysius College: ZEN TANGLE by CHARLOTTE NELSON
	6321	Santa Maria College: by AMELIA BEAVIS
	6577	St Aloysius College: PURPLE RABBITS by AVA CASEY
C	6899	Genazzano FCJ College: by CHARLOTTE ELLIS
	7035	St Aloysius College: ZEN TANGLE by SIERRA LOZADA
1	7059	Santa Maria College: by DIVA CHAUDHARY
A	7167	Genazzano FCJ College: by STUDENT 2
	7178	St Aloysius College: ZEN TANGLE by CLAUDIA
A	7258	Genazzano FCJ College: by STUDENT 3
HC	7370	St Aloysius College: INDIGO by PHEONIX PHAN
2	8274	St Aloysius College: FLORA by SHELLA MAE
W/D	8365	Amalie Allan: by AMALIE ALLEN
	8626	St Aloysius College: ZEN TANGLE by RACHEL SOKHON
	8928	Roshel Ravida: by JOSH BOETERS
A	8935	St Aloysius College: MIDNIGHT SWAN by ERICA CHAN
A	9440	St Aloysius College: GEO FLORA by TAM ANH T
	9455	Santa Maria College: by TAYISSA HANNAN
	9681	Harry Nguyen

**JNR13 - PAINTING WATER COLOUR, ACRYLIC OR GOUACHE
YEAR 10 & 11**

Theme: The World Around Me.

Size: Not to exceed A3 including mount.

PRIZE: 1ST VALUE \$50 SUPPORTED BY DIANA GIBSON AO

	1892	Olivia Vasiliadis
C	2053	Santa Maria College: by OLIVIA DE LA SANTIS
	2098	Genazzano FCJ College: by STUDENT 4
C	3184	Genazzano FCJ College: by STUDENT 1
	3408	Layola: FINCH by SHARON LIN
	4543	Genazzano FCJ College: by STUDENT 3
	4997	Layola: PEACOCK by FREYA PHILP
C	5126	Genazzano FCJ College: by SHAN KERR
	5237	Santa Maria College: by KATE MAHONY
2	5857	Genazzano FCJ College: by STUDENT 2
	5962	Santa Maria College: by ALLY QUINLAN
3	6459	Genazzano FCJ College: by ANNA FRAZER
	7070	Genazzano FCJ College: by ALANNAH DAHLSEN
	8759	Su-Yen Kingwell: SPACE GARDEN
	8991	Layola: OWL by DANIELLE RIPPER
1	9699	Santa Maria College: by LINDA PHAN

**JNR14 - PAINTING WATER COLOUR, ACRYLIC OR GOUACHE
YEAR 12**

Theme: The World Around Me

Size: Not to exceed A3 including mount.

1	1681	Genazzano FCJ College: by HANNAH MACDONALD
	1940	Genazzano FCJ College: by MICHELLE ZHU
3	2702	Cassandra Cardwell: PONDERING THE WORLD AROUND ME
2	2722	Genazzano FCJ College: by NATALIE CHAN
	5499	Cassandra Cardwell: FLOWERS

JNR15 - DRAWING PORTRAITURE YEARS 7 - 9

Pencil, ink, pastel, crayon, graphite, marker or combination of stated media.

(note: human or animal faces accepted)

NOTE: Work must be sprayed with fixative.

Theme: My Favourite Person

Size: Not to exceed A3 including mount.

	1158	KAITO TOYAMA
	1167	Rachel Unger
	1403	St Monica's College: PORTRAIT by JULIA HUYNH
	1405	Chelsea Brown: GIRAFFE
A	1659	Aquinas College: by AQUINAS 2
A	2508	Genazzano FCJ College: by STUDENT 1
A	3172	Aquinas College: by AQUINAS 4
	3208	Traneit P-9 College: R J by RAJDEEP JAMMU
HC	3284	Aquinas College: by AQUINAS 3
1	3413	Della Gondwana
	3454	St Monica's College: PORTRAIT by SHAKIRA MIRANDA
	3584	Genazzano FCJ College: by LAUREN VALENTINO
3	3818	Bridget Kennedy
	3955	Genazzano FCJ College: by FIONA PAN
	3998	Aquinas College: by AQUINAS 2
	4093	Angus McCreadie: by ANGUS MCCREADIE
	4170	Chelsea Brown: CROCODILE
A	4871	Genazzano FCJ College: by STUDENT 4
2	5224	Loreto Mandeville Hall: by LEXI PICCIANI
A	6323	Genazzano FCJ College: by STUDENT 3
A	6724	Genazzano FCJ College: by STUDENT 3
	6817	Hannah Blackwell: TIGER
A	6956	Genazzano FCJ College: by STUDENT 4
HC	7179	Aquinas College: by AQUINAS 1
	7282	Amalie Allan: MY GRANNY
	7670	Genazzano FCJ College: by TINA CHEN
	7819	Amalie Allan: BEAUTIFUL
A	8012	Genazzano FCJ College: by STUDENT 2
	8020	Belinda Harrop: ARIANA
A	8096	Tarnya Anderson: BARNEY
	8148	Ruby Norman: OLIVIA by RUBY NORMAN
A	8238	Genazzano FCJ College: by STUDENT 1
A	8919	Aquinas College: by AQUINAS 1
	9485	St Monica's College: PORTRAIT by ALANNA ETIENNE
	9653	Amalie Allan: LEGEND
	9655	Rominee Hyde: HUGH JACKMAN
	9833	Bacchus Marsh Grammar: UNTITLED by BRIANNA CONDON
	9972	Eddie O'Rourke: MOLLY
A	9999	Genazzano FCJ College: by STUDENT 2

JNR16 - DRAWING PORTRAITURE YEAR 10 & 11

Pencil, ink, pastel, crayon, graphite, marker or combination of stated media. (note: human or animal faces accepted)

NOTE: Work must be sprayed with fixative.

Theme: My Favourite Person.

Size: Not to exceed A3 including mount.

PRIZE: 1ST VALUE \$50 SUPPORTED BY DIANA GIBSON AO

C	1617	Genazzano FCJ College: by ALLEGRA MASRI
C	1784	St Monica's College: DANCE IN COLOUR by SNEHA PAYANADATH
C	2220	St Monica's College: CANON by ALESSIA BERNARDO
3	3017	St Monica's College: UNTITLED by CINDY VO
C	3666	St Monica's College: ANXIETY by TIANA BONNICI
C	4142	St Monica's College: SAMMIE by JULIA DE THOMASIS
C	4174	St Monica's College: UNTITLED by SAMANTHA LANIA
C	4297	St Monica's College: BISCUIT by SAMUEL CANCIELLO
C	4801	Genazzano FCJ College: by STUDENT 1
C	5264	Genazzano FCJ College: by STUDENT 3
C	5316	St Monica's College: IGNORANCE IS BLISS by JARRED SUSI
C	6172	St Monica's College: BEAUTY FROM WITHIN by VITTORIA CUGNO
1	7456	Genazzano FCJ College: by STUDENT 2
C	7531	Su-Yen Kingwell: THE GIRL
HC	7809	Genazzano FCJ College: by LILY PETTIONA
C	8013	Aquinas College: by AQUINAS 2
C	8171	Genazzano FCJ College: by SHAN KERR
HC	8371	Genazzano FCJ College: by ELLA JENKIN
HC	8401	Genazzano FCJ College: by CHARLOTTE WINDOW
A	8811	Genazzano FCJ College: by ANDRIYANI MILLIE
C	9137	St Monica's College: INFRARED by VIMALPREET KAUR
2	9155	Aquinas College: by AQUINAS 1

JNR17 - DRAWING PORTRAITURE YEAR 12

Pencil, ink, pastel, crayon, graphite, marker or combination of stated media. (note: human or animal faces accepted)

NOTE: Work must be sprayed with fixative.

Theme: My Favourite Person

Size: Not to exceed A3 including mount.

3	1710	Genazzano FCJ College: by ROMY TURNER
A	3830	Aquinas College: by AQUINAS 2
1	5576	Genazzano FCJ College: by JULIETTE ROSA
2	7478	Genazzano FCJ College: by JESSICA MCKAY
A	9730	Aquinas College: by AQUINAS 1

JNR18 - PRINT MAKING YEARS 7 - 9

May include screen print, etching, lino print, woodblock, lithography or mono print. Hand or pressed. Excludes fabric print or batik work.

Theme: Dreams.

Size: Not to exceed A3 including mount.

C	1346	Loreto Mandeville Hall: by LILY JACOBSON
A	1565	Genazzano FCJ College: by CHARLIE BALIC
	1691	Loreto Mandeville Hall: by ISABEL MELLOR
C	1983	Genazzano FCJ College: by SARINA DAVIDSON
C	2251	Loreto Mandeville Hall: by ANGELICA EMERSON
	3014	Loreto Mandeville Hall: by KATIE LEISHMAN
	3539	Loreto Mandeville Hall: by ISOBEL PURCELL
A	3550	Genazzano FCJ College: by ADREANNA KOUTOULAS
C	3863	Genazzano FCJ College: by ARIYANA WANIGASEKERA
A	3988	Genazzano FCJ College: by CHARLOTTE ELLIS
	4060	Loreto Mandeville Hall: by CHLOE FRIGO
	4289	Della Gondwana
	4666	Santa Maria College: by REBECCA MURPHY

2	4746	Santa Maria College: by NATALIE ZOCCO
	4861	Genazzano FCJ College: by KIERA HARDEEDGE
3	5797	Santa Maria College: by ARI MCMAHON
A	6139	Genazzano FCJ College: by MADELEINE TAYLOR
A	6295	Genazzano FCJ College: by ISABELLA HICKEY
A	7145	Genazzano FCJ College: by AMELIA FREEMAN
A	7239	Genazzano FCJ College: by JASMINE GAN
	7699	Loreto Mandeville Hall: by AUDREY ETTIA
A	8972	Loreto Mandeville Hall: by SAMANTHA CURMI
	9009	Jackson School: by TANEISHA WILLIAMS
	9032	Loreto Mandeville Hall: by MAE RATCLIFFE
	9076	Loreto Mandeville Hall: by BRIDIE HILL
	9668	Jackson School: by GEORGIA GILLIES
C	9946	Santa Maria College: by SOPHIA MCGINN
1	9965	Santa Maria College: by ANGELINA SCARMOZZINO

JNR19 - PRINT MAKING YEAR 10 & 11

May include screen print, etching, lino print, woodblock, lithography or mono print. Hand or pressed. Excludes fabric print or batik work.

Theme: Dreams.

Size: Not to exceed A3 including mount.

PRIZE: 1ST VALUE \$50 SUPPORTED BY DIANA GIBSON AO

C	1316	Genazzano FCJ College: by ANDRIYANI MILLIE
	1897	Loreto Mandeville Hall: by SOPHIE TANNER
3	2447	Loreto Mandeville Hall: by TESS LANGTON
	2715	Genazzano FCJ College: by EMILY LE
	3192	Loreto Mandeville Hall: by KATARINA BOQUEST
C	3275	Loreto Mandeville Hall: by JESS CANNING
1	3468	Genazzano FCJ College: by SHAN KERR
	3479	Loreto Mandeville Hall: by SARAH BAINBRIDGE
	4619	Loreto Mandeville Hall: by CHARLOTTE BLAZEVIC
C	4633	Genazzano FCJ College: by MADDIE HARVEY
	5265	Genazzano FCJ College: by SHAN KERR
	5543	Loreto Mandeville Hall: by ANGELIQUE VERTKAS
C	5713	Loreto Mandeville Hall: by KATE BUFFHAT
	5841	Genazzano FCJ College: by ALLY RICHARDSON
	6158	Loreto Mandeville Hall: by AMY HRYDOMALLIS
	6460	Genazzano FCJ College: by CLARISE SUM
	6647	Genazzano FCJ College: by CHARLOTTE WINDOW
	6652	Loreto Mandeville Hall: by LEAH WONG
	6725	Genazzano FCJ College: by EMMA SHEWRING
	7173	William Rendle: PEACOCKS
	7244	Genazzano FCJ College: by ALANNAH DAHLSEN
2	8186	Loreto Mandeville Hall: by KATE BYRNE
	8259	Genazzano FCJ College: by ALICE O'LOUGHLIN
	8352	Ruby Findlay: MANDALA
	8963	Loreto Mandeville Hall: by ORLA KILPATRICK
	9724	Loreto Mandeville Hall: by CHARLOTTE BADGE

JNR20 - PRINT MAKING YEAR 12

May include screen print, etching, lino print, woodblock, lithography or mono print. Hand or pressed. Excludes fabric print or batik work.

Theme: Dreams.

Size: Not to exceed A3 including mount.

No Entries

JNR21 - COLLAGE YEARS 7 - 9

Theme: Open. Work must be on cardboard or similar weight surface.

Size: Not to exceed A3 including mount.

3	2242	Bridget Kennedy
1	3646	Victoria Cananzi
C	7779	St Monica's College: COLLAGE by ISABELLA ATANASOVSKI
A	8276	Aquinas College: by AQUINAS 1
2	9425	Victoria Bosio

JNR22 - COLLAGE YEAR 10 & 11

Theme: Open. Work must be on cardboard or similar weight surface.
Size: Not to exceed A3 including mount.

PRIZE: 1ST VALUE \$50 SUPPORTED BY **DIANA GIBSON AO**

A	1747	Genazzano FCJ College: by STUDENT 1
	1773	Genazzano FCJ College: by ANDRIYANI MILLIE
3	2530	Genazzano FCJ College: by MADALENE CRAIG
	3089	Genazzano FCJ College: by ALLEGRA MASRI
1	5182	Genazzano FCJ College: by LILY PETTIONA
	5688	Genazzano FCJ College: by SHAN KERR
A	6245	Genazzano FCJ College: by STUDENT 2
2	7243	Genazzano FCJ College: by AMELIA LYNCH
C	8058	Genazzano FCJ College: by CHARLOTTE WINDOW

JNR23 - COLLAGE YEAR 12

Theme: Open.
Size: Not to exceed A3 including mount.

C	4472	Genazzano FCJ College: by ROMY TURNER
---	------	--

SCULPTURE AND 3D FORM

NOTE: Entries to be three-dimensional and free-standing.

JNR24 - SCULPTURE AND 3D FORM YEARS 7 - 9

Size: Not to exceed 35cm in any direction including supports.

PRIZE: 1ST GIFT VOUCHER VALUE \$50 SUPPORTED BY **SPOTLIGHT**

SPOTLIGHT

1	1045	Eliana Gelsi: FLAMBOYANT
C	5422	Bacchus Marsh Grammar: BIRD HOUSE by SHREYA PRADHAN
A	6337	Aquinas College: by AQUINAS 1
HC	7319	Aquinas College: by AQUINAS 1
3	7867	Alia Ferdowsian: BALANCE
	8603	Aquinas College: by AQUINAS 2
C	8979	Harry Soo: LEGO STADIUM
2	9790	Aquinas College: by AQUINAS 3

JNR25 - SCULPTURE AND 3D FORM YEARS 10 - 12

Size: Not to exceed 35cm in any direction including supports.

PRIZE: 1ST VALUE \$50 SUPPORTED BY **DIANA GIBSON AO**

PRIZE: 1ST GIFT VOUCHER VALUE \$50 SUPPORTED BY **SPOTLIGHT**

SPOTLIGHT

VHC	1902	Genazzano FCJ College: by HANNAH RYAN
3	2017	Genazzano FCJ College: by GABBY VLASBOM
2	3187	Genazzano FCJ College: by ALANNAH DAHLESEN
C	3548	Genazzano FCJ College: by MADDISON BIJELIC
A	4638	Aquinas College: by AQUINAS 2
C	4885	Genazzano FCJ College: by AMBER NGUYEN
1	5169	Genazzano FCJ College: by SHAN KERR
HC	7827	Genazzano FCJ College: by FRANCES MADAFFERI
A	7866	Aquinas College: by AQUINAS 1

PHOTOGRAPHY

JNR26S - BEST EXHIBIT JUNIOR PHOTOGRAPHY

Eligible Classes: JNR27 - JNR39

PRIZE: GIFT VOUCHER VALUE \$100 AND WINNING IMAGE FRAMED SUPPORTED BY **PRISM IMAGING**



PRIZE: 1ST RASV ROSETTE

1	5153	Aidan Hoynes
---	------	---------------------

JNR27 - PRIMARY PHOTOGRAPHY PREP-GRADE 6

Colour or black and white.

Size: Not to exceed 34cm x 42cm including mount.

	1116	Saraya Aslan: RAIN PUDDLES
HC	1150	Emily Yeng: HIDDEN
	1207	Milly Lane: GREEN LANDSCAPE
	1268	Hayden Nicol: BELL BOTTLES
	2127	Monique Enriquez: AUTUMN
	2295	Maddie Morris: LAVENDER
	2400	Leeanne Dowel: MEADOW GLEN GRADE 3 by GRADE 3
	2675	Thisu Munasinghe: AUTUMN LEAF CAPTURED
C	2728	SHAYANNE KHONG: ANGER
	2966	Maddison Locke
	3315	Thomas Cek: VIOLET FLOWER
	3725	Leeanne Dowel: MEADOW GLEN GRADE 3 by GRADE 3
	3775	Heath Grave
	3976	Abby Messer
	4151	Emma Grave
3	4156	Emma Lacey
1	4342	Ted Hughes: SKULLS
	4378	Mischa De Niese: DUSK
	4420	Ayla Johnston: LIGHT IN THE TREES
	4577	Leeanne Dowel: MEADOW GLEN by GRADE 3
	4662	Heath Grave
HC	4790	Marcus Waters
	4902	Tara Kelly: IPHONE PHOTO
	5450	Leeanne Dowel: MEADOW GLEN by GRADE 3
	5457	Emina Rahman: BOTTLEBRUSH
	5804	Ayla Johnston: PASSING DAYS
	6435	Anita Ren: PURPLE FLOWER
	6523	Isaac Noonan: BLACK AND WHITE KOOKABURRA
	6708	Lucy Messer
	6739	Zara Allen: SEAMLESS SUMMER SUNSET
2	7543	Ted Hughes: TANK STILL LIFE
	7797	Emma Grave
	7906	Morris Vuong: RED LEAVES
	7934	Connor Whitehead: RED FLOWER
	8272	Ted Hughes: BUTTERFLY
	8331	Chloe Mclellan: LOST
	8550	Justin Yu: CASH MONEYZ
	8623	Jessica Huljak: WHITE FLOWER
	8939	St Monica's College: UNTITLED by GRACE TOPOLCSANYI
	9104	Kate Forrest
	9531	Albee Damnic: PURPLE PERSPECTIVE
	9563	Lara Talarico: SUN FLARE
	9683	Ted Hughes: LIGHT BOX
	9935	Grace Turner: I'M LOOKING AT YOU!

JNR28 - PHOTOGRAPHY PORTRAIT/PEOPLE/ANIMAL YEARS 7 - 9

Colour or black and white.

Size: Not to exceed 34cm x 42cm including mount.

	1038	Gisele Forsyth: SANDY PAWS
	1089	Loyola: PREY by GEORGIA CHRISTOU
	1096	Vincent Ball: LITTLE FRIEND
	1283	Loyola: TIMELESS by ANASTASIA SUDEVSKI
	1646	Mary Toomey: CAT WALK
	1967	Michael Ball
	2085	Belinda Harrop: BREAK THE STEREOTYPE
	2489	Vincent Ball: DANCING MICH
	2613	Michael Ball
	2747	Vincent Ball: FEED ME!
	2922	Anna Massie: IN THE TREE
	2927	Loyola: HITCHCOCK by HARRY WILLITS
3	3039	Anna Massie: BUTTERFLY
	3041	Asher Forrest: TAWNY FROGMOUTH
1	3069	Loyola: APRICITY by ANASTASIA SUDEVSKI
	3202	Michael Ball: WILL HE MAKE IT?
HC	3308	Morgen Woodward: KOOKABURRA
	3828	Asher Forrest: CHARLIE THE BORDER COLLIE
	4100	Michael Ball: SHOPPING
	4150	Mary Toomey: CATS EYES
	4160	Asher Forrest: GALAH
	4225	Georgia Moulton: WINTER
	4239	Michael Ball
	4523	Kiera Buzza: DOG WHISKERS
	5321	Loyola: HOME by NATASHA VECCHIARELLI
	5521	Vincent Ball: MICH
	5568	Michael Bal
	5772	Jasmine Theuma: LEAP
	7100	Michael Ball: VINNIE
	7102	Ruby Norman: CURIOUS
	7147	Anna Massie: SLEEPY KOALA
C	7802	Vincent Ball: DIDO
2	7806	Michael Ball: LUNCHTIME!
	7998	Loyola: MON AMOUR by ANASTASIA SUDEVSKI
	8071	Loyola: SIMPLICITY by ELEANOR GLOVER
	8436	Vincent Ball: WOLF
C	8497	Michael Ball: SPOT
	8523	Michael Ball: DOGS MUST BE ON A LEASH
	8945	Loyola: ENHANCED by ERICA PARKER
	9073	Michael Ball: SUPERBOY
	9250	Loyola: MON AMOUR by ANASTASIA SUDEVSKI
VHC	9452	Finn W: ISABELLA
	9453	Gisele Forsyth: SOARING SEA GULL
	9456	Asher Forrest: STICK INSECT
	9576	Michael Ball: WINDOW CLIMBER
	9818	Loyola: JESSICA by GEORGIA ANTONIOU

JNR29 - PHOTOGRAPHY PORTRAIT/PEOPLE/ANIMAL YEAR 10 & 11

Colour or black and white.

Size: Not to exceed 34cm x 42cm including mount.

	1099	Oliver John: WOOLY - SILVER GELATIN
	1117	Oliver John: SOPHISTICATED - SILVER GELATIN
	1232	Loreto Mandeville Hall: by CHARLOTTE GORMAN
	1360	Emma Roberts: "DID YOU CALL?"
	1453	Harry Callaghan: TIMOR LESTE 2 - COOKING
	1478	Loyola: by JOSHUA JONES
3	1531	Ruby Findlay: KIDS CLUB FIJI
	1535	St Aloysius College: UNTITLED by KAYLA YAO
1	1655	Emma Roberts: THE AGGRIEVED
C	1707	Daniel Almaraz: SAD
A	1711	St Aloysius College: UNTITLED by SARAH CONWAY
	1783	Oliver John: SMILE, LAUGH
	2267	Emma Roberts: THE WORKER
C	2428	Daniel Almaraz: BUTTERFLY BEAUTY
VHC	2898	Harry Callaghan: TIMOR LESTE 3 - SOCCER
	3070	Zoe Harders: MRS CHIPPY
	3392	Loyola: by OLIVIA GIGLIOTTI
C	3593	Su-Yen Kingwell: THE FACE

	3616	Zoe Harders: HAPPY CAT
	4271	St Aloysius College: UNTITLED by RUBY CONTI
	4524	Zoe Willis: MARSHA
	4590	Genazzano FCJ College: by FRANCES MADAFFERI
	5043	St Aloysius College: UNTITLED by MARGRIET MORISE
	5193	Zoe Willis: NESTING SEAGULL
	5207	Zoe Harders: GIRL WITH RED HAIR
	5519	Loyola: by EMILY WARREN
	5626	Daniel Almaraz: FLOWER SPIDER
	5720	Emma Roberts: CHAMP
	6193	Zoe Willis: KING PARROT
	6201	Ruby Findlay: CYRENE
	6226	Emma Roberts: THE MARCH OF THE MANNEQUINS
	6610	Harry Callaghan: SILHOUETTE
	6867	Loreto Mandeville Hall: by GRACE MURPHY
	6955	Zoe Willis: WILD SWAMP WALLABIE
	7161	Loreto Mandeville Hall: by ANNIE TRAINOR
	7285	Loreto Mandeville Hall: by SARAH BAINBRIDGE
2	7651	Loreto Mandeville Hall: by ALVITA SAM
	8314	Loreto Mandeville Hall: by NAEDENE RODRIGUES
	8504	Zoe Willis: BEACH
C	8543	Clodagh Craig
	8796	Emma Roberts: THE BUSKER
	8961	St Aloysius College: UNTITLED by SARAH CANNEY
	9822	Emma Roberts: MORNING HAY

JNR30 - PHOTOGRAPHY PORTRAIT/PEOPLE/ANIMAL YEAR 12

Colour or black and white.

Size: Not to exceed 34cm x 42cm including mount.

	1166	Loyola: by KIRBY GALLAGHER
A	2006	Loreto Mandeville Hall: by DANIELLA ESPOSITO
2	2658	Loyola: by PHUC DO
	2910	Santa Maria College: by PAMELA KIRIAKIDIS
	3603	Alexandria Boucher
1	4305	Loreto Mandeville Hall: by MADISON MONTEBELLO
HC	4586	Loreto Mandeville Hall: by GEMMA COSTA
A	4639	Loreto Mandeville Hall: by STEPHANIE REID
	5462	Amanda Gardiner: by OSCAR CHAPLIN
	5874	Loreto Mandeville Hall: by NATASHA QUIRK
C	6465	Loreto Mandeville Hall: by SOPHIE TAUBITZ
3	7610	Loreto Mandeville Hall: by CELIA MANCE
	8395	Loreto Mandeville Hall: by LILI PICCIANI
	8824	Loreto Mandeville Hall: by HANNAH MONTGOMERIE
	9344	Alexandria Boucher
	9615	Santa Maria College: by JACINTA MURPHY

JNR31 - PHOTOGRAPHY THEME: 'SELFIE' YEARS 7 - 9

Colour or black and white.

Size: Not to exceed 34cm x 42cm including mount.

	3261	Vincent Ball
	3354	Michael Ball: BROTHERS
	4334	Vincent Ball: DOUBLE WHAMMY
2	4925	Michael Ball
1	7659	Michael Ball: MICH
	8955	Vincent Ball: REFLECTION
3	9478	Michael Ball: MICH

JNR32 - PHOTOGRAPHY THEME: 'SELFIE' YEAR 10 & 11

Colour or black and white.

Size: Not to exceed 34cm x 42cm including mount.

A	3006	Genazzano FCJ College: by STUDENT 2
2	4494	Ruby Findlay: COMMUNITY SERVICE SELFIE
A	5291	Genazzano FCJ College: by STUDENT 4
A	5337	Genazzano FCJ College: by STUDENT 1
1	5597	Su-Yen Kingwell: THE REFLECTION
A	5801	Genazzano FCJ College: by STUDENT 3

JNR33 - PHOTOGRAPHY THEME: 'SELFIE' YEAR 12

Colour or black and white.

Size: Not to exceed 34cm x 42cm including mount.

1	1204	Alexandria Boucher: by ALEXANDRIA BOUCHER
---	------	--

JNR34 - PHOTOGRAPHY ARCHITECTURE/CONSTRUCTION YEARS 7 - 9

Colour or black and white.

Size: Not to exceed 34cm x 42cm including mount.

	1086	Vincent Ball: INSPIRING
	2031	Isabella Polis
	2376	Loyola: REACH by NATHAN MACAWILI
	2523	Michael Ball: IN THE PICTURE
1	2569	Asher Forrest: ARCHED ROOF
	2609	Jasmine Theuma: SOVEREIGN LIGHTS
3	2698	Michael Ball: UP
	2762	Morgen Woodward: ARCHWAY
	3130	Asher Forrest: EUREKA TOWER
	3683	Vincen Ball: ERUPTION
	3739	Jasmine Theuma: OVER THE FENCE
	3759	Loyola: LIFE by ANASTASIA SUDEVSKI
	4099	Jessie Marwick: LIGHT ON THE PIER
	4176	Vincent Ball: LOCKS
	4280	Vincent Ball: RED CAR
	4389	Loyola: IN BETWEEN by LACHLAN COLLIINS
	4838	Loyola: POP by ANASTASIA SUDEVSKI
HC	4987	Belinda Harrop: SOARING
	5248	Asher Forrest: WHITE NIGHT
	5504	Vincent Ball: UNBREAKABLE
	5845	Loyola: OLD WORLD NEW by ERICA PARKER
	5868	Michael Ball: TWINS
	5896	Michael Ball: AMBOISE
	5928	Michael Ball: CHENONCEAU
	6048	Loyola: BLUESTONE by KARAH CAMMARERI
	6141	Vincent Ball: ANNECY
2	6163	Loyola: DEVOTION by OLIVIA FANTINI
	6177	Vincent Ball: LEST WE FORGET
	6288	Loyola: NOIR ER BLANC by ANASTASIA SUDEVSKI
	6825	Michael Ball: FRIENDS
A	6904	Michael Ball
	6949	Michael Ball: THE ROAD TO ...?
C	8400	Vincent Ball: MONT ST. MICHEL
	8699	Michael Ball: BLUE BOAT
	9535	Vincent Ball: ATTACK!
	9621	Vincent Ball: MOSS
	9636	Michael Ball: MONT ST. MICHEL

JNR35 - PHOTOGRAPHY ARCHITECTURE/CONSTRUCTION YEAR 10 & 11

Colour or black and white.

Size: Not to exceed 34cm x 42cm including mount.

1	1000	Zoe Harders: GREEN LANTERNS
	1059	Loreto Mandeville Hall: by AMANDA COLEMAN
	1327	Emma Roberts: THE NATURE OF MODERN MAN
	2356	Loreto Mandeville Hall: by SOPHIA BANADINOVICH
	2439	Miakoda Ostoja: CITY
	4608	Loreto Mandeville Hall: by KATE BYRNE
	4756	Emma Roberts: REFLECTED BRIDGE
	5000	Isabelle Orosz: UNIVERSITAT AUF MUNCHEN
	5882	Su-Yen Kingwell: THE WORKMANSHIP
	7321	Aidan Lacey
	7763	Emma Roberts: OLD AND NEW
	7910	Isabelle Orosz: UP THERE ALLEY
2	8154	Loreto Mandeville Hall: by DANIELLA CAMUGLIA
3	8478	Emma Roberts: END OF THE DAY
	9213	Emma Roberts: BIKE BRIDGE

JNR36 - PHOTOGRAPHY ARCHITECTURE/CONSTRUCTION YEAR 12

Colour or black and white.

Size: Not to exceed 34cm x 42cm including mount.

HC	3606	Genazzano FCJ College: by FRANCESCA SULFARO
2	5004	Alexandria Boucher
1	5153	Aidan Hoyne
3	6162	Loyola College: by ALESSIA CARUSO
	8022	Santa Maria College: by AISLING CAMERON
	8099	Alexandria Boucher

JNR37 - PHOTOGRAPHY NATURE/LANDSCAPE YEARS 7 - 9

Colour or black and white.

Size: Not to exceed 34cm x 42cm including mount.

	1154	Gisele Forsyth: THROUGH THE TREES
	1184	Jessie Marwick: BIRD SILHOUETTE
A	1236	Genazzano FCJ College: by OLIVIA POTTS
A	1341	Genazzano FCJ College: by MARA NICOLINI
	1375	Jasmine Theuma: AIREY BLOOMS
A	2465	Genazzano FCJ College: by LUCY MCCOLL JONES
	2577	Georgia Moulton: GEORGIA MOULTON
	2937	Loyola: VIEWED by ERICA PARKER
	3599	Mary Toomey: SHORT POINT
	3648	Loyola: RING by MATTHEW VASSALLO
	3653	Vincent Ball: SUNSET
	3920	Gisele Forsyth: PRICKLY LITTLE PERSON
	4036	Loyola: SIMPLY SUBURBIA by ALANNAH IACONIS
	4124	Isabella Polis
	4143	Loyola: ANCIENT by ELEANOR GLOVER
3	4202	Caleb Bruggeman: GNARLED
A	4321	Genazzano FCJ College: by ALANA SICCITA
	4367	Loyola: HEAVENLY VOLCANO by ERICA PARKER
	4614	Jasmine Theuma: DAFFODILS FOR MUM
	4682	Asher Forrest: BURST OF ORANGE
	4750	Kiera Buzza: ROCKS ON THE SUNRISE
	4869	Loyola: HALLUCINATION by OLIVIA FANTINI
	5173	Loyola: FLOURO by CLAUDIA TRANI
	5174	Tom Forrest
	5298	Morgen Woodward: BASS RIVER SLIPWAY
	5414	Asher Forrest: STARBURST SUNSET
C	5436	Natasha Vecchiarelli: PATTERN
	5481	Loyola: RETAINED by ELEANOR GLOVER
	5760	Loyola: PURPLE by JACK WOODS
	5827	Loyola: TOUCH by HANNAH BARCLAY
	5836	Vincent Ball: BRIGHT SUNRISE
	5903	Loyola: SHATTERED by NATASHA VECCHIARELLI
C	5931	Loyola: ICONIC by JACK WOODS
	5985	Michael Ball: ANCIENT AVENUE
	6668	Michael Ball: SECRET WINDOW
	6680	Loyola: PRETTY IN PINK by JESSICA BAKER

	6681	Loyola: DAUNTING by ELEANOR GLOVER
	6957	Kiera Buzza: YELLOW FLOWERS
	6963	Loyola: DISTANT by JOANNA MATTA
HC	7334	Asher Forrest: LITTLE LEAFS
A	7340	Michael Ball
	7666	Michael Ball: THE ILLUSION
	7713	Vincent Ball: FLOOD
	7771	Loyola: SETTING by OLIVIA FANTINI
	8037	Kiera Buzza: SANDY BEACH
	8050	Loyola: MINI WORLDS by LUCAS PIPOLO
	8132	Loyola: EARTH by CHRISSIE MALIOKAS
	8194	Vincent Ball
A	8227	Charlie Cowdery: MY WORLD
	8345	Loyola: TENTACLES by OLIVIA FANTINI
	8357	Isabella Polis
	8611	Loyola: SEA by JACK WOODS
A	8615	Genazzano FCJ College: by PHOEBE DI MATTINA
A	8723	Genazzano FCJ College: by LAUREN LEONG
	8957	Loyola: ACROSS THE BLUEY GREEN by ERICA PARKER
A	8970	Tarnya Anderson: TRANQUIL
	9029	Jasmine Theuma: REFLECTIONS
	9046	Asher Forrest: ROSE
	9127	Loyola: HOME by JACK WOODS
	9463	Loyola: SKYHIGH by ERICA PARKER
1	9465	Michael Ball: COLLECTION
	9497	Loyola: CONTEMPLATION by NATASHA VECCHIARELLI
	9603	Jasmine Theuma: RUSTY FLOWERS
	9761	Loyola: EARTHQUAKE by GEORGE GANIKIS
2	9762	Belinda Harrop: BLACK ROCK

JNR38 - PHOTOGRAPHY NATURE/LANDSCAPE YEAR 10 & 11

Colour or black and white.

Size: Not to exceed 34cm x 42cm including mount.

	1317	Zoe Harders: WINTER SKY
	1355	Emma Roberts: PURPLE BUILDING
HC	2538	Miakoda Ostojca: NATURE
	2775	Harry Callaghan: SUNSET
3	2900	Zoe Harders: DAYS END
	3908	Isabelle Orosz: ROCK MY WORLD-TREE-T ME BETTER
	4164	Harry Callaghan: TIMOR LESTE 1 - BOAT BEACH
	4771	Harry Callaghan: FOOTPRINT
C	4829	Isabelle Orosz: ROCKY IV
1	4930	Isabelle Orosz: GOING SWIMMINGLY
	5073	Su-Yen Kingwell: THE RINGS
	5866	Aidan Lacey
	6641	Genazzano FCJ College: by GABBY VLASBOM
	8629	Daniel Almaraz: BUBBLES IN THE STREAM
2	8912	Will Massie: KAKADU PALM TREE
	9298	Emma Roberts: WAITING TO GO
	9669	Emma Roberts: THE BOAT SHED
	9729	Isabelle Orosz: LAYERED HEIDELBERG

JNR39 - PHOTOGRAPHY NATURE/LANDSCAPE YEAR 12

Colour or black and white.

Size: Not to exceed 34cm x 42cm including mount.

3	2838	Loreto Mandeville Hall: by SOPHIE REIS
HC	3381	Alexandria Boucher
	3627	Loreto Mandeville Hall: by ISABELLA ATKINSON
A	3642	Loreto Mandeville Hall: by OLIVIA SFERRAZZA
	5116	Genazzano FCJ College: by FRANCESCA SULFARO
2	7615	Loreto Mandeville Hall: by GEORGIA BIRCHALL
1	7717	Alexandria Boucher

CERAMICS

NOTE: Exhibits may be any technique including hand crafted, wheel thrown, slip cast or sculptural.

Size: Not to exceed 35cm in any direction.

JNR40S - BEST EXHIBIT JUNIOR CERAMICS

Eligible Classes: JNR41 - JNR45

PRIZE: 1ST RASV ROSETTE

PRIZE: 1ST VALUE \$100 SUPPORTED BY **DIANA GIBSON AO**

PRIZE: 1ST GIFT VOUCHER VALUE \$125 SUPPORTED BY **RIOT ART & CRAFT**

1	8166	Genazzano FCJ College: by JADE O'CALLAGHAN
---	------	---

JNR41 - CERAMICS, PREP-GRADE 6

A	1431	Genazzano FCJ College: by STUDENT 4
	2369	Genazzano FCJ College: by STUDENT 3
2	2445	Genazzano FCJ College: by SIENNA VAN VELZEN
HC	2503	Genazzano FCJ College: by SARA SALTER
A	4455	Genazzano FCJ College: by MORGAN SCARFF
	7045	Genazzano FCJ College: by STUDENT 2
1	7091	Genazzano FCJ College: by JACQUELINE O'DONNELL
	8280	Noelle Manfre
3	8896	Genazzano FCJ College: by STUDENT 1
	9758	Bianca Rutherford: B'S CREATION

JNR42 - CERAMICS, GLAZED YEARS 7 - 9

	1397	Genazzano FCJ College: by ALEXANDRA KANTARAS
	1624	Genazzano FCJ College: by SAMARA VERZE
	1907	Genazzano FCJ College: by CLAUDIA LUCCI
	2105	Della Gondwana
C	2463	Eddie O'Rourke: ELEPHANT
	2861	Genazzano FCJ College: by MIRANDA MCTIGUE
	2939	Aquinas College: by AQUINAS 2
	3116	Genazzano FCJ College: by CHARLOTTE ELLIS
	3478	Aquinas College: by AQUINAS 1
	3678	Aquinas College: by AQUINAS 3
	4646	Aquinas College: by AQUINAS 6
	5005	Aquinas College: by AQUINAS 1
	5011	Aquinas College: by AQUINAS 4
	5512	Laura Chen: MILKSHAKE
	5654	Genazzano FCJ College: by KLARA SEIDEL
3	6222	Aquinas College: by AQUINAS 2
VHC	6420	Aquinas College: by AQUINAS 5
	7140	Genazzano FCJ College: by JOYCE ONG
	7157	Genazzano FCJ College: by SARAH BRADY
2	7198	Aquinas College: by AQUINAS 4
	7692	Olivia Rutherford: LIV'S CREATION
	8090	Aquinas College: by AQUINAS 3
1	8166	Genazzano FCJ College: by JADE O'CALLAGHAN
A	8226	Aquinas College: by AQUINAS 4

JNR43 - CERAMICS, GLAZED YEARS 10 - 12

PRIZE: 1ST VALUE \$50 SUPPORTED BY **DIANA GIBSON AO**

3	3921	Genazzano FCJ College: by LOUISA ORLANDO
1	6458	Genazzano FCJ College: by EMILY LE
2	8581	Genazzano FCJ College: by LUCY WESTCOTT

JNR44 - CERAMICS, UNGLAZED YEARS 7 - 9

2	4341	Aquinas College: by AQUINAS 1
	4571	Genazzano FCJ College: by MADELEINE TAYLOR
	5197	Genazzano FCJ College: by LAUREN KELLER
1	5419	Eliana Gelsi: MOUSE HOUSE
	7591	Genazzano FCJ College: by SARAH WHEELAHAN

JNR45 - CERAMICS, UNGLAZED YEARS 10 - 12

PRIZE: 1ST VALUE \$50 SUPPORTED BY **DIANA GIBSON AO**

- | | | |
|---|------|--|
| 2 | 6692 | Genazzano FCJ College: by CLAUDIA SUMMERS |
| 1 | 8528 | Genazzano FCJ College: by ELLA JENKINS |

COOKERY

SPOTLIGHT

NOTE: Cakes entered must be made from the specified recipes where provided.

JNR46S - BEST IN SHOW JUNIOR COOKERY

Eligible Classes: JNR47 - JNR58

PRIZE: 1ST RASV ROSETTE

PRIZE: 1ST GIFT VOUCHER VALUE \$400 SUPPORTED BY **SPOTLIGHT**

- | | | |
|---|------|---|
| 1 | 8495 | Su-Yen Kingwell: THE SHOW MUSE-LEE |
|---|------|---|

PRIMARY

JNR47 - ANZAC BISCUITS PREP - GRADE 6

Prep to Grade 6.

Batch of four (4). Recipe provided.

PRIZE: 1ST GIFT PARCEL VALUE \$50 SUPPORTED BY **MCKENZIES FOODS**



- | | | |
|---|------|---|
| C | 2273 | Tijana Luke: ANZAC BISCUITS |
| | 2628 | Robert Gan |
| | 2940 | James Waters: by JAMES WATERS |
| 2 | 5808 | Sebastian McKenzie-Wee: THE UNFORGETTABLE ANZACS |
| C | 6064 | Millie Wesson: ST MARYS PRIMARY SCHOOL |
| 3 | 7704 | Angus Gan |
| | 7880 | Miette Thomson |
| | 8554 | Violet Gan |
| 1 | 8601 | Thomas Dan-U'Ren |
| C | 9102 | Lily Jackson |

JNR48 - DECORATED CUP CAKES PREP-GRADE 6

Batch of four (4). Decorated, with decorations suitable to size of cake. Baked and presented in paper/foil cases. Exhibits will be judged on creativity and therefore will not be tasted.

PRIZE: 1ST GIFT PARCEL VALUE \$50 SUPPORTED BY **DR. OETKER & QUEEN FINE FOODS**



- | | | |
|----|------|--|
| 3 | 1321 | Tara Kelly: MY FAVOURITE TIMES OF YEAR |
| A | 3047 | Felicity Haeusler |
| | 3977 | Kylah Tysoe |
| | 4797 | Debra Vivarini: by KATE |
| A | 5301 | Miette Thomson |
| | 5581 | Max Czarnota |
| HC | 6011 | Ruby Fitzgerald: OUT OF THIS WORLD CUPCAKES |
| HC | 6468 | Memphis Walton: BEACHIE CAKES |
| A | 6517 | Billie-Jack Thomson |
| 2 | 6711 | Noelle Manfre |
| | 8047 | Zilyah Tysoe |
| | 8459 | VIOLET GAN |
| 1 | 9173 | Maddison Locke |
| C | 9241 | Millie Wesson |
| | 9642 | Arabella Gelsi: SO MUCH FUN |

JNR49 - GINGERBREAD PERSON PREP - GRADE 6

(1) Decorated. Size: No larger than 15cm. Recipe provided.

PRIZE: 1ST GIFT PARCEL VALUE \$50 SUPPORTED BY **DR. OETKER & QUEEN FINE FOODS**



- | | | |
|----|------|---|
| | 1667 | Aiden Lutz |
| A | 1713 | Logan Tenney |
| 2 | 1729 | Noelle Manfre |
| | 2114 | Logan Tenney |
| HC | 3120 | Matilda Kubeil: GINGERBREAD PERSON |
| A | 3396 | Max Czarnota |
| 1 | 3541 | James Wood: GO PIES |
| A | 4609 | Abby Messer |
| | 7389 | Riley Tenney |
| | 8287 | Lexie Tenney: GINGERBREAD, BUT IS IT PERSON? |
| 3 | 8817 | Miette Thomson |
| A | 8835 | Felicity Haeusler |

JNR50 - CHOCOLATE CHIP BISCUITS PREP - GRADE 6

Batch of four (4). Recipe provided.

PRIZE: 1ST GIFT VOUCHER VALUE \$50 SUPPORTED BY
SPOTLIGHT

SPOTLIGHT

3	4616	Mabel Fowler: MABEL'S MAGNIFICENT BISCUITS
1	4976	Audrey Fowler: AUDREY'S AWESOME BISCUITS
	5031	Matilda Anderson
C	5035	Natasha Lilford: GF CHOCOLATE CHIP COOKIES
C	5198	Marcus Waters: CHOCOLATE COOKIES FOR ME!
	5374	Miette Thomson
	6386	Lucy Messer
	7022	Ruby Fitzgerald: CHOCOLATE CHIP BISCUITS
C	7111	Matilda Kubeil: CHOCOLATE CHIP BISCUITS
HC	7587	Millie Wesson: ST MARYS PRIMARY SCHOOL
2	8107	Liesel Fowler: LIESEL'S LEGENDARY BISCUITS
C	9043	Lexie Tenney
	9585	Samuel Moore

JNR51 - MUESLI BAR PREP - GRADE 6

Design Brief: Create a batch of four Muesli Bars using at least two kinds of fruit and suitable to be place in child's lunchbox.

PRIZE: 1ST GIFT PARCEL VALUE \$260, 2ND GIFT PARCEL VALUE \$48, GIFT VOUCHER VALUE \$180 SUPPORTED BY **FOWLERS**



3	3241	Pepper Taylor: 100 OF EVERYTHING SMART BAR
A	4268	Benjamin Barham: MUSELI BAR
2	6026	Mabel Fowler: MABEL'S MAPLE MUESLI BARS
1	8291	Matilda Kubeil: MUESLI BAR

SECONDARY

JNR52 - CHOCOLATE CHIP BISCUIT CHALLENGE YEARS 7 - 12

Batch of Four (4) biscuits, approximately 5-6 cm.

NOTE: NO NUTS

Design Brief: Produce an original recipe for this favourite biscuit. Can include fruit and seeds.

PRIZE: 1ST GIFT PARCEL VALUE \$50 SUPPORTED BY
MCKENZIES FOODS



1	1895	Adam Davidson
	2039	Duncan Campbell-Wright: CHOC CHIP BISCUITS
C	2148	Anna Massie: WEEKEND DELIGHTS
C	2984	Teagan Kubeil: CHOCOLATE CHIP BISCUITS
VHC	3506	Heidi Cowdery
	5496	St Monica's College: CHOCOLATE CHIP BISCUIT by CHASE PAGE
2	5831	Westall Secondary: CHOCOLATE CHIP COOKIE by DESTINY NICHOLLS
C	7257	St Monica's College: CHOCOLATE CHIP BISCUIT by TALIA ZDRAVESKA
	8261	Sebastian Pilla: CHEWY CHOCOLATE CHIP COOKIES
	8866	Su-Yen Kingwell: THE SHOW CHIP
	9154	St Monica's College: CHOCOLATE CHIP BISCUIT by CLARA ROTONDI
C	9439	Ebony Adam: GINGER-CHOCOLATE SHORTBREADS
3	9863	Westall Secondary: CHOCOLATE CHIP COOKIE by REBECCA UKA

JNR53 - ROYAL MELBOURNE SHOW BISCUIT CHALLENGE YEARS 7 - 12

Batch of four (4) biscuits.

Design Brief: Produce an original biscuit that creatively represents the Royal Melbourne Show. For example: biscuits could be specific shapes, iced with Show motifs, contain flavours, ingredients that are a reflection of the Show.

PRIZE: 1ST GIFT PARCEL VALUE \$50 SUPPORTED BY
MCKENZIES FOODS



	1297	Catholic Regional College Sydenham: by LAUREN WOLFLI
	1526	Tabitha Watts
C	1674	Su-Yen Kingwell: THE SHOW COOKIE
	1739	Catholic Regional College Sydenham: by JENNY NGUYEN
3	2430	Catholic Regional College Sydenham: by MAKEDON BLAZEVSKI
VHC	2480	Noelle Manfre
	2597	Catholic Regional College Sydenham: by ADELINA NOV
	2941	Catholic Regional College Sydenham: by ZAK SEVERN
C	3661	Catholic Regional College Sydenham: by REN SALINDONG
A	3932	Westall Secondary: FAMILY FAVOURITE by MONIQUE RIMA

VHC	4262	Catholic Regional College Sydenham: by NATHAN TAYLOR
2	5133	Catholic Regional College Sydenham: by ANTE ANIC
	7130	Westall Secondary: FAMILY BISCUITS by MONIQUE RIMA
1	7538	Catholic Regional College Sydenham: by NICOLE IFURUNG
	7561	Georgia Moulton: FUN, FUN, FUN
	7796	Catholic Regional College Sydenham: by SAM NAIG
A	7892	Heidi Cowdery
	8762	Catholic Regional College Sydenham: by SONID NGUYEN
	9204	Sebastian Pilla

JNR54 - DECORATED CUP CAKES YEAR 7 & 8

Batch of four (4).

Decorated, with decorations suitable to size of cake. Baked and presented in paper/foil cases. Cake must be made by exhibitor. Exhibits will be judged on creativity and therefore will not be tasted.

PRIZE: 1ST GIFT PARCEL VALUE \$50 SUPPORTED BY DR. OETKER & QUEEN FINE FOODS



1	1419	Bacchus Marsh: GARDEN by IESHA SPITERI
	1585	Baccus Marsh Grammar: M&M'S by MADDIE SCOTT
	2249	Baccus Marsh Grammar: CAMPING by OLIVIA BEGGS
3	2810	Bacchus Marsh: SEASON by TALIA NASH
2	2919	Teagan Kubeil: DECORATED CUP CAKES YEARS
	3460	Baccus Marsh Grammar: MYTHICAL by BRIONY MORT
	4339	Baccus Marsh Grammar: DISNEY by SHREYA PRADHAN
	4951	Baccus Marsh Grammar: MONSTERS by DANIEL GRAHAM
	5107	Baccus Marsh Grammar: BEACH by TAHLIA MORT
	5137	E Gondwana
	5241	Baccus Marsh Grammar: ELEGANT by EMILY ATTARD
	6005	Baccus Marsh Grammar: FINDING NEMO by ALEXANDRA MAGILL
A	6397	Baccus Marsh Grammar: A BEE'S WORLD by CHLOE OUGHTRED
	7405	Baccus Marsh Grammar: PANDA BEARS by ZOE DANIELS
A	7908	Alia Ferdowsian: HARRY POTTER CAULDRON CAKES
C	7928	Baccus Marsh Grammar: GARDEN by ELLA FRISCH
C	9052	Hannah Slee: PRINCESS
HC	9677	Grace Plecas: FLOWERS

JNR55 - DECORATED CUP CAKES YEAR 9 & 10

Batch of four (4).

Decorated, with decorations suitable to size of cake. Baked and presented in paper/foil cases. Cake must be made by exhibitor. Exhibits will be judged on creativity and therefore will not be tasted.

PRIZE: 1ST GIFT PARCEL VALUE \$50 SUPPORTED BY DR. OETKER & QUEEN FINE FOODS



A	1192	St Monica's College: DECORATED CUPCAKES by STUDENT 12
	1329	Baccus Marsh Grammar: SEASONS by ASHLEE BAWDEN
A	1444	Baccus Marsh Grammar: EUROPE by ELIZABETH GROSSHANS
1	1571	Jenna Franks: FRANCE
	1781	Baccus Marsh Grammar: WINNIE THE POOH by KATIA FAILLIA
A	1786	St Monica's College: DECORATED CUPCAKES by STUDENT 11
	1881	St Monica's College: DECORATED CUPCAKES by CAITLIN MCGROTTY
HC	2240	Eliza Wales: MONSTERS INC
	2504	Baccus Marsh Grammar: DISNEY by CHLOE ELCOAT
2	2677	Lauren Antoniou
	2767	Baccus Marsh Grammar: COFFEE by MIA HETHERINGTON
	3035	Catholic Regional College Sydenham: by CAITLIN BORG
	3098	Baccus Marsh Grammar: TEA PARTY by AALIYA FISH-SHARMAN
	3613	St Monica's College: DECORATED CUPCAKES by STUDENT 6
	3826	Baccus Marsh Grammar: SUPERHERO by KAILANI HILLYER
3	4251	Ebony Adam: FARMYARD CUPCAKES
	4422	Catholic Regional College Sydenham: by ALANA BONNIA
C	4430	Baccus Marsh Grammar: BREAKFAST by CHARLOTTE MOERENHOUT
	4701	Catholic Regional College Sydenham: by ADRIAN LUELE
	4969	Baccus Marsh Grammar: AVENGERS by CARA HINDLE
	6205	Baccus Marsh Grammar: SUMMER FRUITS by LAUREN SHANKLAND
HC	6241	Catholic Regional College Sydenham: by ADRIENNE SACIO
	6456	Baccus Marsh Grammar: CARDS by HANNAH RILEY
	6660	Baccus Marsh Grammar: SESAME STREET by ELLA PHILLIPS
	6666	Baccus Marsh Grammar: ALICE IN WONDERLAND by ALEX DELLAR
	6973	Baccus Marsh Grammar: MICKY MOUSE by ELLA NOORMAN
HC	7251	Catholic Regional College Sydenham: by STEFANIE VELLA
A	7547	St Monica's College: DECORATED CUPCAKES by STUDENT 8
A	8351	St Monica's College: DECORATED CUPCAKES by STUDENT 9
	8801	St Monica's College: DECORATED CUPCAKES by SABINA SIAWSH
A	9187	St Monica's College: DECORATED CUPCAKES by STUDENT 10
	9239	Westall Secondary: FLOWERS by JEANETTE MHUNDWA

A	9326	Baccus Marsh Grammar: M&M'S by PRUE SOLEY-HOWLETT
	9339	Baccus Marsh Grammar: UNICORN by CLARE SHANKLAND
A	9682	St Monica's College: DECORATED CUPCAKES by STUDENT 7
A	9990	Baccus Marsh Grammar: OVERWATCH by LILY TRETOWAN

JNR56 - DECORATED CUP CAKES YEAR 11 & 12

Batch of four (4).

Decorated, with decorations suitable to size of cake. Baked and presented in paper/foil cases. Cake must be made by exhibitor. Exhibits will be judged on creativity and therefore will not be tasted.

PRIZE: 1ST GIFT PARCEL VALUE \$50 SUPPORTED BY DR. OETKER & QUEEN FINE FOODS



2	1050	Tabitha Watts
A	1145	Miranda Hojok: CUPCAKES
3	1457	Catholic Regional College Sydenham: by TANAYA AIDONIDO
	1515	Catholic Regional College Sydenham: by ISABELLA AZZOPARDI
	1829	Catholic Regional College Sydenham: by SNANIALY
	3365	Catholic Regional College Sydenham: by JACINTA PIANURA
	3695	Catholic Regional College Sydenham: by EMILIA SIMOES
	4705	Catholic Regional College Sydenham: by ALEXSANDER STOJKASHI
	6149	Catholic Regional College Sydenham: by JASMINE QUIAT
1	6334	Catholic Regional College Sydenham: by ANGELICA TRONO
VHC	6943	Su-Yen Kingwell: THE SHOW DECORATOR
A	7964	Catholic Regional College Sydenham: by ROBERT HOLLAND
	8472	Catholic Regional College Sydenham: by NATALIE BORG
	8489	Catholic Regional College Sydenham: by RACHAEL FENECH
	8766	Catholic Regional College Sydenham: by JEORJA BULLEN
	8834	Catholic Regional College Sydenham: by SIMONE MONTES
	9254	Baccus Marsh Grammar: SKY by NICOLE WRIGHT

JNR57 - GINGERBREAD PERSON YEARS 7-12

(1) Decorated.

PRIZE: 1ST GIFT PARCEL VALUE \$50 SUPPORTED BY DR. OETKER & QUEEN FINE FOODS



1	1944	Baccus Marsh Grammar: SNOW WHITE by ELOISE SHIRRA-GIBB
	2337	Baccus Marsh Grammar: BALLERINA by NYKITA PATE-WEATHERLEY
	2437	Catholic Regional College Sydenham: by HALLIAN ZHOU
	2522	Westall Secondary: GINGERBREAD PERSON by SIMON ZHANG
3	2651	Catholic Regional College Sydenham: by NICOLE MISSIOS
	3784	Westall Secondary: GINGERBREAD PERSON by JANO NADESALINGAM
	4213	Westall Secondary: GINGERBREAD PERSON by JENAE NICHOLLS
2	4922	Catholic Regional College Sydenham: by JULIANNA KALLAHER
	5548	Baccus Marsh Grammar: WORLD CUP by OLIVIA OGSTON
	5876	Flora Campbell-Wright
	6261	Catholic Regional College Sydenham: by EMMA PARTINGTON
	6301	Catholic Regional College Sydenham: by JOSEPHINE GALEA
	6404	Catholic Regional College Sydenham: by ANTONET NOV
	7684	Catholic Regional College Sydenham: by EMILY-ANA MISKOVIC
	8399	Baccus Marsh Grammar: STAR LORD by EMILY POWELL
A	8457	Skye Blackshaw: MY GINGERBREAD PERSON
	8484	Baccus Marsh Grammar: AFL by ALEXIS MORAITIS
A	9720	Westall Secondary: GINGERBREAD PERSON by JENAE NICHOLLS
	9821	Baccus Marsh Grammar: SUPERHERO by ELLA FLEMING

JNR58 - MUESLI BAR YEARS 7-12

Design Brief: Create a batch of four Muesli Bars using at least two kinds of fruit and suitable to be place in child's lunchbox.

PRIZE: 1ST \$50 SUPPORTED BY HOME ECONOMICS VICTORIA

2	1078	St Monica's College: MUESLI BAR by OLIVIA BARULOVSKI
	2852	St Monica's College: MUESLI BAR by ISABELLA WALSH
3	2886	Ebony Adam
	5390	Westall Secondary: MUESLI BAR by JENNIFER DO
	6174	St Monica's College: MUESLI BAR by JESSE COLOSIMO
1	8495	Su-Yen Kingwell: THE SHOW MUSE-LEE
	8517	Westall Secondary: MUESLI BAR by GLORIA MAUTAIRI
	8960	Teagan Kubeil

DECORATED CAKES

SPOTLIGHT

JNR59S - BEST IN SHOW JUNIOR DECORATED CAKE

Eligible Classes: JNR60 - JNR63

PRIZE: 1ST RASV ROSETTE

PRIZE: 1ST GIFT VOUCHER VALUE \$400 SUPPORTED BY SPOTLIGHT

1 3326 Sebastian Pilla

SECONDARY



JNR60 - DECORATED CAKE YEAR 7 & 8

Size: Base board not to exceed 25cm in any direction, including diagonal.

PRIZE: 1ST VALUE \$30, 2ND VALUE \$20 SUPPORTED BY VICTORIAN CAKE DECORATING SOCIETY INC

1 1600 Alexandra Wood: JAWS!
3 4161 Taylor Pretty: WONDERLAND
2 5115 Noelle Manfre
A 6863 Marianne Danilis: 3 TIER BUTTERFLY CAKE
C 8664 Georgia Moulton
8905 E Gondwana
9733 Baccus Marsh Grammar: EEYORE by GRACE MUTSAERTS

JNR61 - DECORATED CAKE YEAR 9 & 10

Size: Base board not to exceed 25cm in any direction, including diagonal.

PRIZE: 1ST VALUE \$30, 2ND VALUE \$20 SUPPORTED BY VICTORIAN CAKE DECORATING SOCIETY INC

1284 Baccus Marsh Grammar: SUPRISE by NAHLAH IMTIAZ AHMED
1379 Strathcona Baptist Girls Grammar: by SARAH ADENEY
1558 St Monica's College: DECORATED CAKES by BROOKE TARGETT
1562 Strathcona Baptist Girls Grammar: by CAITLIN BUNTINE
1699 Strathcona Baptist Girls Grammar: by STELLA CRAWFORD RUST
2612 Strathcona Baptist Girls Grammar: by EMILY CROWE
HC 2726 Strathcona Baptist Girls Grammar: by DOMINIQUE GILL
2973 St Monica's College: DECORATED CAKES by NATASHA ROMEO
HC 3040 Strathcona Baptist Girls Grammar: by EMMA HART
3062 Strathcona Baptist Girls Grammar: by HOLLY HUGHES-DAWSON
1 3326 Sebastian Pilla
A 3680 Phoenix P12 Community College: CELEBRATION CAKE by STUDENT 5
3707 Strathcona Baptist Girls Grammar: by SARAH O'DWYER
A 3731 Phoenix P12 Community College: CELEBRATION CAKE by STUDENT 2

2 3734 Strathcona Baptist Girls Grammar: by AMBER SMITH
HC 3857 Strathcona Baptist Girls Grammar: by KAYLA SMITH
3 3891 Miakoda Ostoja: WEDDING CAKE
3930 Strathcona Baptist Girls Grammar: by ALICIA TILLEY
4053 Strathcona Baptist Girls Grammar: by MIA BELLCHAMBERS
4097 Strathcona Baptist Girls Grammar: by AMANDA CHEN
4669 St Monica's College: DECORATED CAKES by EVA LI
4710 St Monica's College: DECORATED CAKES by MARTIKA-CARLA PHEMISTER
4919 Strathcona Baptist Girls Grammar: by SIENNA DULLARD
4926 St Monica's College: DECORATED CAKES by JAYDEN SAW
HC 4971 Strathcona Baptist Girls Grammar: by ABBEY DUNPHY
5060 Baccus Marsh Grammar: CHERRY BLOSSOM by ABBY TAYLOR
5114 St Monica's College: DECORATED CAKES by ALANA SLOAN
5341 Phoenix P12 Community College: CELEBRATION CAKE by STUDENT 3
5433 Strathcona Baptist Girls Grammar: by REBECCA EVANS
5554 Strathcona Baptist Girls Grammar: by ERIN GOLDING CHAN
5789 Strathcona Baptist Girls Grammar: by JENNIFER HAN
5953 Phoenix P12 Community College: CELEBRATION CAKE by STUDENT 4
6559 Strathcona Baptist Girls Grammar: by CAITLIN IMESON
6644 St Monica's College: DECORATED CAKES by CAITLIN MCGROTTY
6685 St Monica's College: DECORATED CAKES by AALIYAH MATHIAS
6782 Strathcona Baptist Girls Grammar: by EMILY JONES
7017 Strathcona Baptist Girls Grammar: by CAITLIN MELVILLE
HC 7085 St Monica's College: DECORATED CAKES by MILLIARNE ENES
7324 Strathcona Baptist Girls Grammar: by SOPHIE NEWMAN
7475 Strathcona Baptist Girls Grammar: by JESSICA PARRIS
7855 Strathcona Baptist Girls Grammar: by SARAH PATIENCE
8416 Strathcona Baptist Girls Grammar: by CHARLOTTE PITTENDRIGH
8418 Strathcona Baptist Girls Grammar: by ZOE RUDD
HC 8764 Strathcona Baptist Girls Grammar: by ALEXANDRA SMITH
8784 Strathcona Baptist Girls Grammar: by LILY TAPLIN
A 8803 Phoenix P12 Community College: CELEBRATION CAKE by STUDENT 1
8805 Strathcona Baptist Girls Grammar: by ALYSSA WOLOWIEC
9242 Strathcona Baptist Girls Grammar: by LILY WRIGHT

JNR62 - DECORATED CAKE YEAR 11 & 12

Size: Base board not to exceed 25cm in any direction, including diagonal.

PRIZE: 1ST VALUE \$30, 2ND VALUE \$20 SUPPORTED BY VICTORIAN CAKE DECORATING SOCIETY INC

A	1474	Kayla Johns: SPILT MY VASE
2	3226	Catholic Regional College Sydenham: by SARAN CAMILLERI
C	3749	Su-Yen Kingwell: THE SHOW CAKE
	4806	Catholic Regional College Sydenham: by CIARA ALINEA
A	4934	Kathryn Westwood: SPRING TIME by KATHRYN WESTWOOD
A	5926	Zoe Willis
	6707	Catholic Regional College Sydenham: by MARJIE PIZARRO
	7560	Catholic Regional College Sydenham: by TYSHA CAILES
3	8156	Catholic Regional College Sydenham: by MELANIE COX
1	9386	Catholic Regional College Sydenham: by AMELIA SULTANA

JNR63 - DECORATION SUITABLE FOR USE ON A CAKE YEAR 7 - 12

Painted or flooded plaque, moulded or piped flowers or sculpture.

PRIZE: 1ST VALUE \$30, 2ND VALUE \$20 SUPPORTED BY VICTORIAN CAKE DECORATING SOCIETY INC

C	7203	Su-Yen Kingwell: THE SHOW PIECE
A	9888	Zoe Willis

FIBRE, YARN AND FABRIC

PRIMARY



JNR64 - WE ♥ WOOL PREP - GRADE 6

Entries can be made by one student or by a small group of 2 to 4 students.

Using woollen yarn as the basis, create an item using any type of textile technique such as knitting, crochet, spinning, felting, weaving, embroidery, collage, pom poms, tassels or fringes. Entries will be judged on originality, creativity and use of colour.

PRIZE: 1ST GIFT PARCEL VALUE \$50 SUPPORTED BY PATONS

2	1393	Sophia Mundi Steiner School: CROCHET RUG by RUOYU (FANCY) FEI
	1634	Samantha Serpell: MANDALA
C	2402	Sophia Mundi Steiner School: CROCHET RUG by INIKA SENANAYAKE
HC	2689	Keira Moore: WOOL TAPESTRY
	2761	Bridget Harvey: WOOL TAPESTRY
	3671	Sophia Mundi Steiner School: CROCHET BAG by LEWIS BREUER
	4031	Nimue Scanlon-Carter: WOVEN AND EMBROIDERED BAG
VHC	4226	Alissa Cilauro: THE MAD HATTER-ESS
	5950	Indi Rainbow Lovick: RAINBOW OWL
	6249	Artyce Soong: WOOL TAPESTRY
3	6492	Sophia Mundi Steiner School: CROCHET BAG by REIF CASSIDY
	6762	Georgiana Firth: BALL OF HAPPINESS
	7585	Arimae Marie: WOOL TAPESTRY
	8188	Lewis Hall: CROCHET BAG
1	8799	Emma Grave

A	9201	Gemma Webber
	9294	Noah Maguire: WOOL TAPESTRY

SECONDARY

JNR65 - WE ♥ WOOL YEARS 7 - 9

Using woollen yarn as the basis, create an item using any type/s of textile technique such as knitting, crochet, spinning, felting, weaving, embroidery, collage, pom pom, tassels, or fringing. For example: garment, beanie, scarf, fashion accessory, jewellery, homewares, toy, sculpture, wall hanging.

Entries will be judged on originality, creativity and use of colour.

PRIZE: 1ST GIFT PARCEL VALUE \$50 SUPPORTED BY PATONS



	2961	B G Macdonald: BEAUTIFUL CLOTHING
3	6521	Genazzano FCJ College: by BRIDGET DAVIS
	7254	Alia Ferdowsian: POM POM POWER
2	7509	Paige Ireson: REXY
1	9412	Edie Pearce: CROCHET BLANKET

JNR66 - WE ♥ WOOL YEARS 10 - 12

Using woollen yarn as the basis, create an item using any type/s of textile technique such as knitting, crochet, spinning, felting, weaving, embroidery, collage, pom pom, tassels, or fringing. For example: garment, beanie, scarf, fashion accessory, jewellery, homewares, toy, sculpture, wall hanging.

Entries will be judged on originality, creativity and use of colour.

PRIZE: 1ST GIFT VOUCHER VALUE \$50 SUPPORTED BY SPOTLIGHT



	1108	Caroline Chisholm Catholic College: CROCHET BABY BLANKET by VICKY NGUYEN
	1997	Caroline Chisholm Catholic College: KNITTED SCARF WITH POM POMS by IVY LUONG
	2372	Caroline Chisholm Catholic College: CROCHET CUSHION by FREYA TRAN
1	3810	Caroline Chisholm Catholic College: BEANIE AND INFINITY SCARF by SHAYLA HUYNH
	5045	Caroline Chisholm Catholic College: BABY BEANIE AND MITTENS by ALYCIA CAMILLERI
	5250	Indigo-Rose Danes: CASA BLANKET
2	7149	Caroline Chisholm Catholic College: CROCHET STRIPED BABY BLANKET by MIKAYLA VELLA
	7462	Caroline Chisholm Catholic College: CROCHET HOODED SHAWL by KEIHLA FULLON
VHC	9471	Caroline Chisholm Catholic College: BLANKET, CUSHION, FLOOR MAT by JULIA NOWAK
HC	9794	Caroline Chisholm Catholic College: WOVEN FRINGED WALL HANGING by ALYNNA GUITERREZ

APPLIQUE AND PATCHWORK

SPOTLIGHT

JNR67S - BEST EXHIBIT JUNIOR APPLIQUE AND PATCHWORK

Eligible Classes: JNR68, JNR69

PRIZE: 1ST GIFT VOUCHER VALUE \$350 SUPPORTED BY
SPOTLIGHT

PRIZE: 1ST RASV ROSETTE

1 8821 **Phoenix P12 Community College:** NINE-PATCH CUSHION by STUDENT 5

JNR68 - APPLIQUE OR PATCHWORK CUSHION YEARS 7 - 9

Years 7 to 9.

Applique and/or patchwork may be used together with other techniques.

Size: Not to exceed 45cm x 45cm including trim.

PRIZE: 1ST GIFT VOUCHER VALUE \$50 SUPPORTED BY
SPOTLIGHT

A 1152 **Phoenix P12 Community College:** NINE-PATCH CUSHION by STUDENT 2
2 1252 **Caroline Chisholm Catholic College:** APPLIQUE CUSHION by APANDO ALAAT
1653 **Caroline Chisholm Catholic College:** APPLIQUE CUSHION by LARRY NGUYEN
HC 2056 **Caroline Chisholm Catholic College:** APPLIQUE CUSHION by TUAN TRINH
A 2160 **Genazzano FCJ College:** by STUDENT 1
2319 **Caroline Chisholm Catholic College:** APPLIQUE CUSHION by JOSH PAUL
2328 **Phoenix P12 Community College:** NINE-PATCH CUSHION by STUDENT 4
2347 **Phoenix P12 Community College:** VIKING CUSHION by STUDENT 2
4132 **Caroline Chisholm Catholic College:** APPLIQUE CUSHION by JASON NGUYEN
4431 **Genazzano FCJ College:** by STUDENT 3
4532 **Caroline Chisholm Catholic College:** APPLIQUE CUSHION by AIDEN BOC
3 4811 **Genazzano FCJ College:** by STUDENT 1
4849 **Phoenix P12 Community College:** VIKING CUSHION by STUDENT 1
5365 **Caroline Chisholm Catholic College:** APPLIQUE CUSHION by JUDE DADIS
5693 **Genazzano FCJ College:** by STUDENT 2
A 6033 **Genazzano FCJ College:** by STUDENT 3
6122 **Phoenix P12 Community College:** VIKING CUSHION by STUDENT 4
6399 **Phoenix P12 Community College:** VIKING CUSHION by STUDENT 3
6971 **Caroline Chisholm Catholic College:** APPLIQUE CUSHION by JOSHUA TAN
A 7049 **Caroline Chisholm Catholic College:** APPLIQUE CUSHION by VITO BARTOLO
7080 **Caroline Chisholm Catholic College:** APPLIQUE CUSHION by THOMAS GRIMA
A 7697 **Phoenix P12 Community College:** NINE-PATCH CUSHION by STUDENT 1
A 7898 **Genazzano FCJ College:** by STUDENT 2
8125 **Caroline Chisholm Catholic College:** APPLIQUE CUSHION by ASHLEY KALAITZOGLU
A 8228 **Genazzano FCJ College:** by STUDENT 4
8324 **Caroline Chisholm Catholic College:** APPLIQUE CUSHION by TIM NGUYEN
A 8440 **Phoenix P12 Community College:** NINE-PATCH CUSHION by STUDENT 3
8665 **Caroline Chisholm Catholic College:** APPLIQUE CUSHION by MICHELLE PHAM

1 8821 **Phoenix P12 Community College:** NINE-PATCH CUSHION by STUDENT 5
8927 **Phoenix P12 Community College:** VIKING CUSHION by STUDENT 5
8997 **Caroline Chisholm Catholic College:** APPLIQUE CUSHION by DERRIK NGUYEN
9207 **Caroline Chisholm Catholic College:** APPLIQUE CUSHION by KENT TRANG

JNR69 - APPLIQUE OR PATCHWORK CUSHION YEARS 10 - 12

Applique and/or patchwork may be used together with other techniques.

Size: Not to exceed 45cm x 45cm including trim.

PRIZE: 1ST GIFT VOUCHER VALUE \$50 SUPPORTED BY
SPOTLIGHT

A 5039 **Alethea Vassiliadis:** SPRING HAS SPRUNG

EMBROIDERY & HAND STITCHING

JNR70 - DRAWING WITH THREAD YEARS 7 - 9

Hand stitching with embroidery or woollen threads to embellish existing items or create new ones. For example: clothing, cushion, postcard, homewares, fashion accessory, bags, jewellery, toy or art work.

NOTE: Kits allowed but not to exceed 35cm in any direction.

PRIZE: 1ST GIFT VOUCHER VALUE \$50 SUPPORTED BY
SPOTLIGHT

SPOTLIGHT

1804 **Caroline Chisholm Catholic College:** HAND EMBROIDERED CUSHION by JOLIE YAP
1861 **Caroline Chisholm Catholic College:** APRON, HAND EMBROIDERED LEAF by MONIQUE SMYTH
HC 1987 **Genazzano FCJ College:** by SIMONA CRIVELLI
3 2396 **Caroline Chisholm Catholic College:** HAND EMBROIDERED CUSHION by ATHAR BESHER
A 2495 **Claire Haeusler**
3000 **Genazzano FCJ College:** by EMILY KAMEL
3561 **Caroline Chisholm Catholic College:** HAND EMBROIDERED CUSHION by VICTORIA LYKOSOVA
3788 **Genazzano FCJ College:** by MADELEINE BAUTISTA
4079 **Genazzano FCJ College:** by LILY BEHRENS
4123 **Genazzano FCJ College:** by ERIN MOIR
2 4742 **Caroline Chisholm Catholic College:** HAND EMBROIDERED CUSHION by TINA PHAM
4824 **Caroline Chisholm Catholic College:** HAND EMBROIDERED CUSHION by DIHINI KARUNARATNE
5070 **Caroline Chisholm Catholic College:** APRON, EMBROIDERED COFFEE BEAN by TINA PHAM
5268 **Genazzano FCJ College:** by HOLLY TARGETT
5506 **Caroline Chisholm Catholic College:** HAND EMBROIDERED CUSHION by THAO PHAN
5539 **Genazzano FCJ College:** by KLARA SIEDEL
5731 **Genazzano FCJ College:** by EMILY LE
VHC 6540 **Genazzano FCJ College:** by EMILY ROWLAND
6989 **Genazzano FCJ College:** by ERIN GAFFNEY
7707 **Genazzano FCJ College:** by ALICE BIRRELL
1 7874 **Genazzano FCJ College:** by MACKENZIE CRAWFORD
8494 **Caroline Chisholm Catholic College:** APRON, HAND EMBROIDERED LEAF by VI TRUONG
A 8837 **Genazzano FCJ College:** by LUCY SMITH
8925 **Genazzano FCJ College:** by SAMANTHA BIANCO

	9310	Caroline Chisholm Catholic College: HAND EMBROIDERED CUSHION by BETHEL MELEKIN
C	9521	Genazzano FCJ College: by CHRISTINA CLOSE
	9770	Genazzano FCJ College: by MIRANDA MCTIGUE

JNR71 - DRAWING WITH THREAD YEARS 10 & 11

Hand stitching with embroidery or woollen threads to embellish existing items or create new ones. For example: clothing, cushion, postcard, homewares, fashion accessory, bags, jewellery, toy or art work.

NOTE: Kits allowed but not to exceed 35cm in any direction.

PRIZE: 1ST VALUE \$25, VALUE \$60 SUPPORTED BY THE EMBROIDERERS GUILD, VICTORIA



1	9492	Ebony Adam: TUTTI-FRUTTI JAM JAR COVERS
---	------	--

JNR72 - DRAWING WITH THREAD YEAR 12

Hand stitching with embroidery or woollen threads to embellish existing items or create new ones. For example: clothing, cushion, postcard, homewares, fashion accessory, bags, jewellery, toy or art work.

NOTE: Kits allowed but not to exceed 35cm in any direction.

PRIZE: 1ST GIFT VOUCHER VALUE \$50 SUPPORTED BY SPOTLIGHT

SPOTLIGHT

No Entries

FELTING

JNR73 - FELTING PREP - GRADE 6

Felted article.

Size: Not to exceed 45cm x 90cm.

	4185	Georgiana Firth: THYLACINE OF WARRANDYTE
2	5072	St Josephs Catholic Primary School: AN OWL IN THE TREE by CIELE TOWB
C	7760	Genazzano FCJ College: by STUDENT 4
1	7762	Genazzano FCJ College: by STUDENT 1
	8174	Genazzano FCJ College: by STUDENT 2
3	8888	Genazzano FCJ College: by STUDENT 3

JNR74 - FELTING YEARS 7 - 9

Felted article.

Size: Not to exceed 45cm x 90cm.

PRIZE: 1ST GIFT VOUCHER VALUE \$50 SUPPORTED BY SPOTLIGHT

SPOTLIGHT

2	3401	Della Gondwana
	3708	Genazzano FCJ College: by MARNIE HOURIGAN
HC	4887	Genazzano FCJ College: by ALICE DAVINE
3	6538	Genazzano FCJ College: by STUDENT 1
1	7006	Genazzano FCJ College: by STUDENT 2
	9694	Genazzano FCJ College: by PRUE SPENCER

JNR75 - FELTING YEARS 10 - 12

Felted article.

Size: Not to exceed 45cm x 90cm.

2	3710	Ebony Adam: FELTED POKEMON
1	4963	Genazzano FCJ College: by SALLY-ANNE CIANTER

TEXTILE DESIGN

JNR76S - BEST EXHIBIT JUNIOR TEXTILE DESIGN

Eligible Classes: JNR77 - JNR84

PRIZE: 1ST RASV ROSETTE

PRIZE: 1ST GIFT VOUCHER VALUE \$350 SUPPORTED BY SPOTLIGHT

SPOTLIGHT

PRIZE: 1ST BOOK VALUE \$60 SUPPORTED BY THAMES & HUDSON AUSTRALIA



1	9126	Caroline Chisholm Catholic College: MACHINE EMBROIDERED CUSHION by CELINA NGUYEN
---	------	---

JNR77 - TEXTILES YEARS 7 - 9

For example: pencil case, bag, cushion, hat, sculpture.

Design element, machining skills and embellishments will be taken into account.

PRIZE: 1ST \$50 SUPPORTED BY HOME ECONOMICS VICTORIA

3	2442	Caroline Chisholm Catholic College: ECO BAG, APPLIQUE FRUIT DESIGN by YU-PING HE
	2464	Caroline Chisholm Catholic College: ECO BAG, APPLIQUE FRUIT DESIGN by VIVIAN TAN
2	2933	Caroline Chisholm Catholic College: MACHINE EMBROIDERED CUSHION by MAHLET BAHIRA
	3375	Caroline Chisholm Catholic College: ECO BAG, APPLIQUE FRUIT DESIGN by ANNA LE
HC	3713	Caroline Chisholm Catholic College: ECO BAG, APPLIQUE FRUIT DESIGN by CINDY NGUYEN
	3761	Caroline Chisholm Catholic College: ECO BAG, APPLIQUE FRUIT DESIGN by LAURICE ANTONIO
	3960	Caroline Chisholm Catholic College: ECO BAG, APPLIQUE FRUIT DESIGN by FRANCES VALENCIA
	4056	Caroline Chisholm Catholic College: MACHINE EMBROIDERED CUSHION by TAYISHA BALUYOT
	4287	Asher Forrest: PENCIL CASE by ASHER FORREST
	4487	Caroline Chisholm Catholic College: ECO BAG, APPLIQUE FRUIT DESIGN by KRYSTAL TRAM
	4810	Caroline Chisholm Catholic College: ECO BAG, APPLIQUE FRUIT DESIGN by ZALIA NGUYEN
	6658	Caroline Chisholm Catholic College: ECO BAG, APPLIQUE FRUIT DESIGN by VIVIANNE HUYNH
	6910	Caroline Chisholm Catholic College: ECO BAG, APPLIQUE FRUIT DESIGN by CHARLENE LEE
	6920	Caroline Chisholm Catholic College: ECO BAG, APPLIQUE FRUIT DESIGN by TYLA NGUYEN
	7082	Caroline Chisholm Catholic College: ECO BAG, APPLIQUE FRUIT DESIGN by LILLIAN VU
	7465	Caroline Chisholm Catholic College: ECO BAG, APPLIQUE FRUIT DESIGN by JOANNE VARTULI
	8038	Caroline Chisholm Catholic College: MACHINE EMBROIDERED CUSHION by JESSICA HUYNH

C	8237	Saidie Schlicht
	8444	Caroline Chisholm Catholic College: ECO BAG, APPLIQUE FRUIT DESIGN by MATALIE JHA
	8542	Caroline Chisholm Catholic College: ECO BAG, APPLIQUE FRUIT DESIGN by REBECCA NGUYEN
	8954	Caroline Chisholm Catholic College: MACHINE EMBROIDERED CUSHION by LAURA FLANAGAN
	9013	Caroline Chisholm Catholic College: ECO BAG, APPLIQUE FRUIT DESIGN by LUBONA KIDANE
1	9126	Caroline Chisholm Catholic College: MACHINE EMBROIDERED CUSHION by CELINA NGUYEN
	9587	Caroline Chisholm Catholic College: MACHINE EMBROIDERED CUSHION by NYBOL MAYOUM
	9960	Caroline Chisholm Catholic College: MACHINE EMBROIDERED CUSHION by ANNIE KHUU

JNR78 - TEXTILES YEARS 10 - 12

For example: pencil case, bag, cushion, hat, sculpture.
Design element, machining skills and embellishments will be taken into account.

PRIZE: 1ST \$50 SUPPORTED BY HOME ECONOMICS VICTORIA

2	1560	St Monica's College: DRAWSTRING BAG by KAYLA CARERI
	1776	St Monica's College: DRAWSTRING BAG by SIENNA DE GIORGIO
C	3259	St Monica's College: DRAWSTRING BAG by CLAUDIA DI GUGLIELMO
	3875	St Monica's College: DRAWSTRING BAG by ELENA EMSOVSKA
	4434	St Monica's College: DRAWSTRING BAG by CHLOE SANTANOCETO
	4652	St Monica's College: DRAWSTRING BAG by TAHLIA DI NOTO
1	5527	St Monica's College: DRAWSTRING BAG by ASHLY REJI
3	5590	Genazzano FCJ College: by MELANIE PONTIKIS
HC	6490	St Monica's College: DRAWSTRING BAG by GURLEEN KAUR
	7810	Caroline Chisholm Catholic College: REVERSIBLE CUSHION, POCKET by YAN NI ZHAO
	9292	St Monica's College: DRAWSTRING BAG by RENEE CARFORA

JNR79 - CASUAL WEAR YEAR 7 & 8

May include sleep wear.

No Entries

JNR80 - CASUAL WEAR YEARS 9 & 10

May include sleep wear.

	2945	Eltham High School: by CLARE STEELE
	2983	Eltham High School: by EMILY SCULL
	3511	St Monica's College: HOODIE by RENEE CARFORA
	4042	Genazzano FCJ College: by ALICE STEELE
HC	4296	Genazzano FCJ College: by PRUE SPENCER
	4512	Genazzano FCJ College: by PIA KERR
	4692	Genazzano FCJ College: by HARPER TANNA
3	5885	Genazzano FCJ College: by SOPHIE KING
	6076	Genazzano FCJ College: by ALESSIA KAPAKOULAKIA
	6359	Genazzano FCJ College: by GEORGIA GHANTOUS
1	7087	St Monica's College: HOODIE by KAYLA CARERI
	7541	Genazzano FCJ College: by SARA VILO
2	9487	St Monica's College: HOODIE by KIARA PALAMARA
	9778	St Monica's College: HOODIE by CLAUDIA DI GUGLIELMO
	9892	Genazzano FCJ College: by MADELINE CASEY

JNR81 - CASUAL WEAR YEAR 11 & 12

May include sleep wear.

2	2836	Genazzano FCJ College: by GIULIA SCOPECE
	3271	Caroline Chisholm Catholic College: CROP TOP, HANDKERCHIEF SKIRT by ALANA SMYTH
3	3562	Caroline Chisholm Catholic College: V-BACK DRESS, SIDE POCKETS by MIKAYLA VELLA
VHC	4227	Caroline Chisholm Catholic College: A-LINE DENIM DRESS, POCKETS by FREYA TRAN
A	4944	Caroline Chisholm Catholic College: DRESS WITH EXPOSED ZIPPER by LISA LE
1	7075	Genazzano FCJ College: by MELANIE PONTIKIS
	7119	Caroline Chisholm Catholic College: DRESS WITH SPLITS, WAIST TIE by KAYLA NADUGO
	7248	Caroline Chisholm Catholic College: LINED DRESS WITH SIDE POCKETS by YAN NI ZHAO
HC	7421	Genazzano FCJ College: by MEGAN GRIMSHAW

JNR82 - FORMAL WEAR OR COSTUME YEARS 7 & 8

1	1101	Chiara Thompson-Stokell
2	1615	Josephine Cuddon: DRESS TO IMPRESS

JNR83 - FORMAL WEAR OR COSTUME YEAR 9 & 10

A	1643	Genazzano FCJ College: by CAROLINE HOULIHAN
A	4285	Genazzano FCJ College: by MICHELLE MENG
2	6512	Genazzano FCJ College: by CEILIA QIN
A	7505	Genazzano FCJ College: by SOPHIE COLLISON
1	8127	Genazzano FCJ College: by JOAN SHI

JNR84 - FORMAL WEAR OR COSTUME YEAR 11 & 12

1	1958	Caroline Chisholm Catholic College: PLEATED DRESS WITH LACE TRIM by ALYNNA GUITERREZ
2	2451	Genazzano FCJ College: by ISABELLA POLAZZON
A	4817	Eltham High School: by KYLE TAYLOR
3	9407	Caroline Chisholm Catholic College: ONE SHOULDER DRESS, ROSETTE by VICKY NGUYEN

TOY MAKING

SPOTLIGHT

JNR85 - SOFT TOY PREP - GRADE 6

Any media.

Size: Not to exceed 40cm in any direction.

PRIZE: 1ST GIFT VOUCHER VALUE \$50 SUPPORTED BY SPOTLIGHT

	1023	Sophia Mundi Steiner School: DOLL by ALESSANDRA COCCHIS
C	2673	Frankie-Belle Taylor: MISS FUTAKUCHI-ONNA
	3856	Sophia Mundi Steiner School: TOY ELEPHANT by ELIZA FOX
	4972	Georgiana Firth: CORDOROY WOMBAT
A	5213	Noelle Manfre
A	5246	Lexie Tenney: FWUFFY ANIMAL
1	8178	Piper Hutson
	8915	Arabella Meyer-Grieve
2	8998	Genazzano FCJ College: by STUDENT 1
3	9234	Sophia Mundi Steiner School: DOLL by ELLA NEKVAPIL
	9949	Genazzano FCJ College: by STUDENT 2

JNR86 - SOFT TOY YEARS 7-10

Any media.

Size: Not to exceed 40cm in any direction.

PRIZE: 1ST GIFT VOUCHER VALUE \$50 SUPPORTED BY **SPOTLIGHT**

1	1076	Rominee Hyde: LAYLAH
A	2615	Genazzano FCJ College: by BRIDGET DAVIS
2	6480	Alia Ferdowsian: SUPERB SUPER HEROES
3	8947	Edie Pearce: MARIO

TECHNOLOGY AND DESIGN

JNR87S - BEST EXHIBIT JUNIOR TECHNOLOGY AND DESIGN

Eligible Classes: JNR88 - JNR94

PRIZE: 1ST RASV ROSETTE

PRIZE: 1ST VALUE \$50 SUPPORTED BY **DIANA GIBSON AO**

PRIZE: 1ST BOOK VALUE \$50 SUPPORTED BY **THAMES & HUDSON AUSTRALIA**



1	2813	Genazzano FCJ College: by MEGAN GRIMSHAW
---	------	---

PRIMARY

JNR88 - CREATE A STRUCTURE OR OBJECT USING GLASS, WOOD, METAL, FIBRE OR PLASTIC PREP - GRADE 6

Raw materials could be wood, metal including metal fabrication, plastic or glass fibres, animal or plant fibres.

For example: Containers, small furniture items, model boats, toys.

Size: Not exceeding 80cm in any direction.

C	1195	St Josephs Catholic Primary School: PORK CHOP by LILLEE THOMAS
C	1291	St Josephs Catholic Primary School: by LUCY CATHOMEN
C	1300	St Josephs Catholic Primary School: GEORGE THE GORILLA by CHELSEA O'BRIEN
VHC	1734	St Josephs Catholic Primary School: SHADOW by HANNAH UPSTON
C	1960	St Josephs Catholic Primary School: FLAVOURED FRIEND by CHARLIE DONALD
C	2099	St Josephs Catholic Primary School: RUBBIE PUP by JAYME AXE
C	2216	St Josephs Catholic Primary School: by MILLIE FRANCIS
C	2408	Emma Grave
HC	2884	St Josephs Catholic Primary School: SNOW PUNK by BIANCA MCCUTCHEON
HC	3005	Maia Ansari: DEMI-PARURE JEWELLERY
HC	3025	Raymond Grave: ROBIE THE ROBOT
C	3133	St Josephs Catholic Primary School: HOCKEY by AFFRIKAH SMITH
C	3366	St Josephs Catholic Primary School: SNICKO by BRYDIE BLACKSHAW
VHC	3979	St Josephs Catholic Primary School: GRAFFIE by MATILDA THOMAS
2	4130	St Josephs Catholic Primary School: CLOCKWORK CHILD by SHERIDAN JACOBS
HC	4234	Maia Ansari: DEMI-PARURE JEWELLERY
C	4323	St Josephs Catholic Primary School: MY BRONZED BEAUTY by ARABELLA SIMPSON
C	4377	St Josephs Catholic Primary School: MY DOG MINTIE by CIELE TOWB
C	4864	St Josephs Catholic Primary School: TERROR by AYL A FARRELL

C	5181	St Josephs Catholic Primary School: by NOAH TUNKS
C	6176	St Josephs Catholic Primary School: CIRCUIT by RUBY FRANCIS
C	6374	St Josephs Catholic Primary School: by TINA CATHOMEN
C	6743	Heath Grave
C	6746	St Josephs Catholic Primary School: FREDERICK by RHEANNA DUNSTAN
HC	6905	Maia Ansari: DEMI-PARURE JEWELLERY
1	7218	Daniel Hooper: BIPLANE
C	7502	St Josephs Catholic Primary School: by JASMINE LANDMETER
C	7856	St Josephs Catholic Primary School: THE DIRTY BEAR by ISABELLA BROWN
C	9122	Jackson School: PENCIL CASE by MICHAEL ELKINS
3	9222	St Josephs Catholic Primary School: GARRY THE GIRAFFE by HEATH O'BRIEN
VHC	9969	Raymond Grave

SECONDARY

JNR89 - CREATE A STRUCTURE OR OBJECT USING GLASS, WOOD, METAL, FIBRE OR PLASTIC YEARS 7 - 10

Raw materials could be wood, metal including metal fabrication, plastic or glass fibres, animal or plant fibres.

For example: containers, small furniture items, model boats, toys.

Size: Not exceeding 80cm in any direction.

PRIZE: 1ST VALUE \$50 SUPPORTED BY **DIANA GIBSON AO**

1	1720	Tom Hooper: STEAM TRAIN
C	1989	Emmaus College: MODIFIED ANIMATED CHARACTER by LARA GONEZ
HC	2140	Emmaus College: MODIFIED ANIMATED CHARACTER by MARY KONTAGIANNIS
HC	3820	Jackson School: PENCIL CASE by BORA MULLALLI
A	3889	Jackson School: NED KELLY by PATRICK MAUGERI
HC	4825	Emmaus College: MODIFIED ANIMATED CHARACTER by ALANNAH FOALE
3	5375	Emmaus College: MODIFIED ANIMATED CHARACTER by ARI RAKOGIANNIS
HC	6123	St Monica's College: MOISTURE METER by KABIR BISHNOI
HC	6175	Emmaus College: MODIFIED ANIMATED CHARACTER by JASMINE GREENWOOD
2	7841	Jackson School: DESK TIDY by PEPE MUAVAA
VHC	8726	Jackson School: PLANE by BEN ELDRIDGE
HC	9145	St Monica's College: MOISTURE METER by ANGELINA NADDAF

JNR90 - CREATE A STRUCTURE OR OBJECT USING GLASS, WOOD, METAL, FIBRE OR PLASTIC YEARS 11 & 12

Raw materials could be wood, metal including metal fabrication, plastic or glass fibres, animal or plant fibres.

For example: containers, small furniture items, model boats, toys.

PRIZE: 1ST VALUE \$50 SUPPORTED BY **DIANA GIBSON AO**

No Entries

JNR91 - 3D PRINTING YEARS 7 - 10

Using a 3D Printer to produce an original design object.

please note: Drawings, designs and/or description setting out the intention of the object, must accompany the model or exhibit.

VHC	1091	Genazzano FCJ College: by STUDENT 3
1	2292	Genazzano FCJ College: by STUDENT 2
3	2918	Genazzano FCJ College: by STUDENT 4
2	9947	Genazzano FCJ College: by STUDENT 1

JNR92 - 3D PRINTING YEAR 11 & 12

Using a 3D Printer to produce an original design object.

please note: Drawings, designs and/or description setting out the intention of the object, must accompany the model or exhibit.

A	3682	Genazzano FCJ College: by STUDENT EXCHANGED
HC	4540	Genazzano FCJ College: by ELVINA CHOI

JNR93 - CONTEMPORARY FASHION ACCESSORY YEARS 7 - 10

Create a contemporary fashion accessory using material of any description. For example: bag, jewellery, millinery or scarf. Item will be judged on creativity, innovation and wearability.

PRIZE: 1ST GIFT VOUCHER VALUE \$100 SUPPORTED BY SPOTLIGHT

SPOTLIGHT

HC	1629	Genazzano FCJ College: by JOAN SHI
HC	1654	Genazzano FCJ College: by LAUREN CATALDO
2	3229	Genazzano FCJ College: by SOPHIE COLLISON
C	3852	Caroline Chisholm Catholic College: CROCHET SCARF by VICKY NGUYEN
3	4070	Genazzano FCJ College: by LIZ ZHANG
1	4444	Genazzano FCJ College: by SOPHIE KING
C	7026	Caroline Chisholm Catholic College: KNITTED INFINITY SCARF by LISA LE
VHC	7286	Ruby Norman: MELANCHOLY EARRINGS
C	9539	Caroline Chisholm Catholic College: KNITTED STRIPED INFINITY SCARF by KAYLA NADUGO
HC	9745	Genazzano FCJ College: by MICHELLE MENG
HC	9827	Genazzano FCJ College: by CEILIA QIN

JNR94 - UPCYCLED FASHION ACCESSORY YEAR 11 & 12

Create a contemporary fashion accessory using a combination of recycled (at least 50%) and new materials. For example: bag, jewellery, millinery or scarf. Item will be judged on creativity, innovation and wearability.

PRIZE: 1ST GIFT VOUCHER VALUE \$50 SUPPORTED BY SPOTLIGHT

SPOTLIGHT

1	2813	Genazzano FCJ College: by MEGAN GRIMSHAW
---	------	---

RESTRICTED - SPECIAL NEEDS

Open to students who attend a special school or have the assistance of an integration aide.

PRIMARY

JNR95 - MISCELLANEOUS ARTICLE PREP - GRADE 6

For example: 2D or 3D artworks, ceramics, textiles.

Size: Not to exceed 40cm in any direction.

1	5042	Genazzano FCJ College: by LILY CASCUN
2	8441	Jackson School: by KATELYN CULLEN

SECONDARY

JNR96 - MISCELLANEOUS ARTICLE YEARS 7 - 10

For example: 2D or 3D artworks, ceramics, textiles.

Size: Not to exceed 40cm in any direction.

1	1013	Caroline Chisholm Catholic College: APPLIQUE CUSHION by DANIEL NGO
2	1908	Jackson School: TANK by JAYDEN DOAN
3	4596	Jackson School: by BELLA DE PIETRO
C	4721	Caroline Chisholm Catholic College: ECO BAG, APPLIQUE FRUIT DESIGN by JANE NGUYEN
	6192	Caroline Chisholm Catholic College: MACHINE EMBROIDERED CUSHION by SOKOYOU GANGASH
	7196	Caroline Chisholm Catholic College: MACHINE EMBROIDERED CUSHION by LINH CAO

JNR97 - MISCELLANEOUS ARTICLE YEARS 11 & 12

For example: 2D or 3D artworks, ceramics, textiles.

Size: Not to exceed 40cm in any direction.

	2591	Hau Ong Ding: by RILEY MOUNTER
	3160	Hau Ong Ding: by REECE SCHNEIDER
	4675	Hau Ong Ding: by TAMARA STANTON
	7099	Hau Ong Ding: by ALEX NASTOPOULOS
3	7999	Isabella Joy
1	8254	Etienne Quinn
A	8758	Jackson School: BIRDHOUSE by KIRSTY AUSTEN
2	8944	William Hicks

VICTORIAN AGRICULTURAL SHOWS (VAS) LTD STATE FINAL

VAS1 - VAS LTD STATE FINAL PHOTOGRAPHY

Open to VAS Photography regional finalists only.
Theme: Water. Colour or black and white.

PRIZE: 1ST TROPHY SUPPORTED BY VICTORIAN
AGRICULTURAL SHOWS LTD

3	1782	Chriss Perry: SOUTH WESTERN
2	1979	Min Hamdorf: NORTH EASTERN
	2104	Aaron Hawkins: NORTHERN
	3015	John Rapley: CENTRAL & UPPER GOULBURN
A	3509	Linda Keagle: CENTRAL & SOUTH GIPPSLAND
	5788	Ryan Miller: GIPPSLAND
1	6371	Rebecca Dalton: GOULBURN VALLEY RIVERINA
	6591	Lynn Aristides: WIMMERA
A	7665	Margaret Smith: WESTERN
A	9096	Lavina Butterworth: MIDLANDS
	9493	Samantha Maude: MURRAY VALLEY

VAS2 - VAS LTD STATE FINAL JUNIOR PHOTOGRAPHY

Open to VAS Junior Photography regional finalists only.
Theme: Water. Colour or black and white.

PRIZE: 1ST TROPHY SUPPORTED BY VICTORIAN
AGRICULTURAL SHOWS LTD

	4521	Clare Clarke: MIDLANDS
	4557	Morgen Woodward: CENTRAL & SOUTH GIPPSLAND
	5467	Malia Wheal: GIPPSLAND
3	6142	Alexis Collins: WIMMERA
2	6165	Neve McClure: WESTERN
	6315	Lucas Fahey: MURRAY VALLEY
	7365	Jessica Trevasakis: GOULBURN VALLEY RIVERINA
	8029	Ethan Cunningham: CENTRAL & UPPER GOULBURN
1	8692	Bronte Bowles: NORTHERN
A	8899	Oliver Wilson: SOUTH WESTERN
	9983	Caleb Sinclair: NORTH EASTERN

VAS3 - VAS LTD STATE FINAL CROCHET

Open to VAS Crochet regional finalists only.

PRIZE: 1ST TROPHY SUPPORTED BY VICTORIAN
AGRICULTURAL SHOWS LTD

A	1338	Fay Hiscock: WESTERN
1	2010	Stephanie Hulsbosch: NORTH EASTERN
2	2128	Margaret McNamara: SOUTH WESTERN
	2624	Lilias Hollingworth: MIDLANDS
	2985	Maree Logan: GOULBURN VALLEY RIVERINA
	4088	Jill Caldwell: NORTHERN
A	5645	Kylie Roach: GIPPSLAND
3	6878	Kristy-Lyn Hall: WIMMERA
	8085	Marlene Bens: CENTRAL & UPPER GOULBURN

VAS4 - VAS LTD STATE FINAL EMBROIDERY

Open to VAS Embroidery regional finalists only.

PRIZE: 1ST TROPHY SUPPORTED BY VICTORIAN
AGRICULTURAL SHOWS LTD

2	2792	Linda Maher: NORTHERN
	3171	Janet Watson: MIDLANDS
	3265	Jeanette Kenney: CENTRAL & UPPER GOULBURN
	4737	Margaret Davis: GOULBURN VALLEY RIVERINA
3	6494	Elaine Watson: SOUTH WESTERN
	6562	Judith Ramsdale: NORTH EASTERN
	7597	Mary Frenchman: WIMMERA
	8982	Carol Summerfield: CENTRAL & SOUTH GIPPSLAND
	8994	Mary Aldrich: MURRAY VALLEY
1	9185	Shirley Dennis: GIPPSLAND

VAS5 - VAS LTD STATE FINAL HAND KNITTED JUMPER OR CARDIGAN

Open to VAS Hand Knitting regional finalists only.

PRIZE: 1ST TROPHY SUPPORTED BY VICTORIAN
AGRICULTURAL SHOWS LTD

	1424	Kerri Bremner: SOUTH WESTERN
A	2125	Janet Angel: WESTERN
	2974	Linda Ford: GOULBURN VALLEY RIVERINA
2	3316	June Radford: WIMMERA
HC	6244	Mavis Neumann: CENTRAL & UPPER GOULBURN
1	8064	Mary Aldrich: MURRAY VALLEY
	8202	Kaye Howells: CENTRAL & SOUTH GIPPSLAND
C	9002	Phyllis Thomas: NORTH EASTERN
	9295	Gwenda Hill: MIDLANDS
3	9787	Heather Graham: GIPPSLAND

VAS6 - VAS LTD STATE FINAL PATCHWORK

Entry open to VAS Patchwork regional finalists only.

PRIZE: 1ST TROPHY SUPPORTED BY VICTORIAN
AGRICULTURAL SHOWS LTD

A	2498	Joan Hamilton: CENTRAL & UPPER GOULBURN
C	2979	Suzanne Lyle: MIDLANDS
	3691	Adele Schweicker: GOULBURN VALLEY RIVERINA
HC	3914	Sharon Chessari: MURRAY VALLEY
	4859	Linda Ulyat: SOUTH WESTERN
1	5285	Wendy Gontier: CENTRAL & SOUTH GIPPSLAND
VHC	5653	Pauline Holden: WIMMERA
2	6290	Nancy Johnson: GIPPSLAND
3	8108	Debbie Clifford: NORTHERN
	9679	Judith Merkel: NORTH EASTERN

VAS7 - VAS LTD STATE FINAL SEWING

Entry open to VAS Sewing regional finalists only.
Sewn garment constructed of natural or blend fibres.

PRIZE: 1ST TROPHY SUPPORTED BY VICTORIAN
AGRICULTURAL SHOWS LTD

	1706	Meaghan Fahey: MURRAY VALLEY
	3373	Valmai Walker: CENTRAL & SOUTH GIPPSLAND
1	3762	Maree Logan: GOULBURN VALLEY RIVERINA
3	4233	Lorraine Van Den Oever: GIPPSLAND
	5249	Jan Coates: WIMMERA
	6515	Karen Jackson: SOUTH WESTERN
2	7143	Margaret Mary Finn: MIDLANDS
VHC	7189	Carol Sincock: NORTHERN
	8511	Ann Ware: CENTRAL & UPPER GOULBURN
A	8870	Judy Byron: NORTH EASTERN

VAS8 - VAS LTD STATE FINAL BOILED FRUIT CAKE JUNIOR

PRIZE: 1ST TROPHY SUPPORTED BY VICTORIAN
AGRICULTURAL SHOWS LTD

	1574	Caleb Turton: CENTRAL & SOUTH GIPPSLAND
	1626	Rachael Matthews: GOULBURN VALLEY RIVERINA
HC	4816	Jorja Douglas: WESTERN
HC	4916	Jasmine Ash: NORTHERN
3	6297	Ben Wickenton: SOUTH WESTERN
	6875	Chloe Scott: GIPPSLAND
	7503	Emily Polack: WIMMERA
2	7834	Eleanor Robinson: NORTH EASTERN
1	8505	Matt Mitchell: MIDLANDS
C	9390	Lisa Gallagher: CENTRAL & UPPER GOULBURN

VAS9 - VAS LTD STATE FINAL RICH FRUIT CAKE

Open to VAS Fruitcake regional finalists only.

PRIZE: 1ST TROPHY SUPPORTED BY VICTORIAN
AGRICULTURAL SHOWS LTD

1	2488	Anne-Marie Primmer: CENTRAL & UPPER GOULBURN
	2882	Mary Grant: MURRAY VALLEY
	2897	Margaret Watson: GOULBURN VALLEY RIVERINA
	3508	Stephen Carman: WIMMERA
	5279	Bettina Kent: WESTERN
VHC	5814	Leah Panos: MIDLANDS
HC	5943	Judy Keegan: CENTRAL & SOUTH GIPPSLAND
	6028	Rita Cavanagh: GIPPSLAND
	6431	Peter LLoyd-Jones: NORTHERN
2	9031	Lynne Wickenton: SOUTH WESTERN
3	9164	Louise McCudden: NORTH EASTERN

EXHIBITOR LIST

A

Abbott Julie, Mitcham VIC 3132: CKY23, CKY33, CKY35
 Abbott Roger, Mitcham VIC 3132: CKY34, CKY36, CKY70, PRE28
 abraham stella, Mount Waverley VIC 3149: DCA15, DCA16, DCA21
 Accardo Tina, Brunswick West VIC 3055: PHY3
 Adam Ebony, Wyndham Vale VIC 3024: JNR52, JNR55, JNR58, JNR71, JNR75
 Adam Lisa, Gladstone Park VIC 3043: CNF4, CNF9
 Agnew Sara, South Morang VIC 3752: ART2
 Aitken Liz, Fitzroy VIC 3065: CKY40
 Alcock Marianne, Teneriffe QLD 4005: TEA1
 Aldrich Graeme, TALLANGATTA VIC 3700: CRA53, CRA54, CRA128, CRA131, CRA137
 Aldrich Mary, Tallangatta VIC 3700: VAS4, VAS5
 Allan Amalie, Moonee ponds VIC 3039: JNR12, JNR15
 Allan Julie, Gisborne VIC 3437: HAV2, HAV3, CKY61, PRE4, PRE14, PRE23
 Allen Ben, Mitcham VIC 3132: PHY5
 Allen Laila, Mitcham VIC 3132: PHY5
 Allen Sharon, Bayswater north VIC 3153: JNR27
 Allison Tara, Werribee VIC 3030: CKY21, CKY22, CKY23, CKY24, CKY30, CNF5
 Almaraz Daniel, Blackburn North VIC 3130: JNR29, JNR38
 Amarasinghe Madison, McCrae VIC 3938: CKY24, CKY31, CKY44, CNF9
 Anderson Brigid, South Melbourne VIC 3205: CRA45
 Anderson Dayle, Blackburn South VIC 3130: TEA1, CRA20
 Anderson Ian, Cheltenham VIC 3192: PRE6, JNR50
 Anderson Marion, Altona Meadows VIC 3028: ART7, CRA96, CRA141A, CRA147
 Anderson Natasha, Cranbourne VIC 3977: PHY5
 Anderson Pru, Avondale Heights VIC 3034: CKY65, PRE9
 Anderson Tarnya, Launching Place VIC 3139: PHY3, CKY6, CKY11, JNR15, JNR37
 Andrewartha Claire, Northcote VIC 3070: CRA63
 Andrews Rachel, Essendon North VIC 3041: CRA37
 Andrews Terence, Frankston south VIC 3199: CRA149
 Angel Janet, Narrawong VIC 3285: VAS5
 Ann Jones, Deepdene VIC 3103: RES5
 Annand Jillian, Airport West VIC 3042: PHY3
 Anne Craigie, Taylors Hill VIC 3037: CKY16, CKY22
 Ansari Maia, Northcote VIC 3070: JNR88
 Antoniou Lauren, BLACKBURN NORTH VIC 3130: CKY40, JNR55
 Antoniou Lyndal, Blackburn North VIC 3130: CRA32
 Apsey Emma, Malvern East VIC 3145: DCA12
 Aquinas College, Ringwood VIC 3134: JNR15, JNR16, JNR17, JNR21, JNR24, JNR25, JNR42, JNR44
 Araos Daniela, Melbourne/St Albans VIC 3021: ART2
 Archer Kyllie, Alphington VIC 3078: CKY21
 Aristides Lynn, Doon VIC 3401: VAS1
 Arnott Sue, Lilydale VIC 3140: CRA50
 Arthur Castella, Mt Waverley VIC 3149: CRA70
 Artisan Cuisine, Main Ridge VIC 3928: PRE5
 Ash Jasmine, Irymple VIC 3498: VAS8
 Ashton Joyce, Glen Iris VIC 3146: RES5
 Asmus Rhonda, East Malvern VIC 3145: CKY65, CKY71
 Aspin Shirley, Blackburn South VIC 3130: CRA33

B

Bacchus Marsh Grammar, Bacchus Marsh VIC 3340: JNR5, JNR6, JNR7, JNR8, JNR9, JNR12, JNR15, JNR24
 Bailey Lorraine, Frankston VIC 3199: CRA29, CRA30
 Bailey Robyn, Ascot Vale VIC 3032: CRA60A, CRA62
 Baird Heather, Carnegie VIC 3163: RES7
 Baker Judy, Doncaster VIC 3108: CKY40, JNR47
 Baldwin Emma, St Kilda East VIC 3183: PRE7
 Ball Michael, Ashburton VIC 3147: JNR28, JNR31, JNR34, JNR37
 Banks Gillian, Kyabram VIC 3620: CRA9
 Barber Tessa, Clifton Springs VIC 3222: RES3, RES5
 Barham Maria, Maidstone VIC 3012: JNR51
 Barker Russell, Mickleham VIC 3064: DCA14, DCA17, DCA21
 Barnes Debby, Werribee VIC 3030: CRA53
 Barton Elanor, Williamstown VIC 3016: CRA21, CRA26
 Bastow Clementine, Brunswick VIC 3056: CKY39, CKY40, PRE12, PRE14, PRE21, PRE22, PRE24, PRE31, PRE42
 Bates Ann, Sunbury VIC 3429: CKY6, CNF5, PRE6
 Beaman Belinda, Taylors Hill VIC 3037: CRA19, CRA21, CRA138, CRA139A, CRA141A
 Beanland Christine, Glen Iris VIC 3146: CRA106
 Beattie Loretta, Footscray VIC 3011: CRA83, CRA84, CRA86
 Bebdend Steven, Hoppers Crossing VIC 3029: PRE19, PRE23
 Bede Amanda, Richmond VIC 3121: CRA60A, CRA61, CRA62
 Belyaeva Anne, Hawthorn VIC 312: MOM1
 Benedict Edward, Glenlyon VIC 3461: PRE31, PRE33
 Bens Marlene, Sunbury VIC 3429: VAS3
 Bergh Marsia, Greensborough VIC 3088: CRA60A, CRA62
 Beves Kirsty, Maidstone VIC 3012: ART2, PHY3, PHY5
 Biancacci Joy, Reservoir VIC 3073: CRA42, CRA91
 Bibile Vanessa, Burwood VIC 3125: CKY16, CKY18, CKY22, CKY31, CKY65, CNF9
 Bird Mark, Templestowe Lower VIC 3107: CKY33
 Bishop Rosie, Croydon VIC 3136: CKY6, CKY9, CKY19, CKY26
 Blackshaw Skye, Malvern East VIC 3145: JNR57
 Blackwell Hannah, Wallan VIC 3756: JNR15
 Bladon Thomas, Keilor VIC 3036: PHY2, PHY5
 Blevins William, Endeavour Hills VIC 3802: CKY6, CKY72, CNF7, PRE4, PRE5, PRE6, PRE33
 Bloom Julie, North Fitzroy VIC 3068: CKY16, CKY20, CKY41, CKY67
 Boerner Cris, Teesdale VIC 3328: CRA85, CRA86
 Bonanno Julie, Kialla VIC 3631: CKY17, CKY18, CKY19, CKY25, CKY31, CKY42, CKY44, CKY47, CKY49, CKY51, CKY52, CKY65, CKY66, CKY67, CKY71, CNF4, CNF7, CNF9, DCA16, DCA21
 Bond Nadine, Moonee Ponds VIC 3039: CRA33
 Booth Wendy, Millgrove VIC 3799: CNF2, PRE4
 Boothey Sally, Bowenvale VIC 3465: TEA1
 Borg Margaret, Epping VIC 3076: DCA21
 Bosich Anna, Macleod VIC 3085: CKY6
 Bosschieter Louise, Croydon VIC 3136: CRA115, CRA116, CRA944
 Boucher Alexandria, Warragul VIC 3820: JNR30, JNR33, JNR36, JNR39
 Bowen Susannah, Moorabbin VIC 3189: JNR10
 Bowles Bronte, Axe Creek VIC 3551: VAS2
 Bowman Maureen, Doncaster East VIC 3109: CRA116, CRA117
 Boxall Kirsten, Mitcham VIC 3132: PRE4, PRE6, PRE9, PRE10, PRE21, PRE22, PRE24, PRE25, PRE26
 Boyd Alan, Beaconsfield VIC 3807: PHY2, PHY3, PHY4, PHY5
 Bremner Kerri, Moolap VIC 3224: VAS5
 Brennan Hector, Creswick VIC 3363: CKY70
 Brink Annet, Preston VIC 3072: CRA58, CRA60A

Briscoe Lauren, Maddingley VIC 3340: DCA4
 Britt Wendy, Kalorama VIC 3766: TEA1
 Broadway Kim, Mt Evelyn VIC 3796: PHY2
 Brooker Karen, Morwell VIC 3840: CRA30
 Brookshaw Kylie, Werribee VIC 3030: CKY40, CKY47
 Brookshaw Kylie, Werribee VIC 3030: JNR49
 Brookshaw Kylie, Wyndham Vale VIC 3024: JNR49
 Brown Chelsea, KONGWAK VIC 3951: JNR15
 Brown Maggie, Thornbury VIC 3072: CRA14
 Browne Pamela, Wheelers Hill VIC 3150: CRA29, CRA30
 Bruce David, South Yarra VIC 3141: CKY11
 Bruce Martina, EAST BENTLEIGH VIC 3165: CKY59, CKY70, CKY71
 Brullo Margaret, Thomastown VIC 3074: CRA25, CNF9, DCA19
 Buchan Wade, Sunshine North VIC 3020: PHY3, PHY4, PHY5
 Buckley Ross, Tarneit VIC 3029: CKY71
 Bullard Anne Joy, Sebastopol VIC 3356: PHY2, PHY5
 Bulmer Dianne, Riddells Creek VIC 3431: CRA26, CRA27, CRA60A
 Bunz Penny, Cheltenham VIC 3192: DCA23
 Burgess Elisabeth, Ascot Vale VIC 3032: CRA41
 Burke Michael, Melbourne VIC 3000: CKY11
 Burnett Christopher, North Melbourne VIC 3051: PRE4, PRE21
 Burns Barbara, Keilor East VIC 3033: ART3
 Burton Christine, Kew East VIC 3102: CRA36, CRA40, CRA41
 Butler Narelle, Ringwood VIC 3134: CRA70, CRA72
 Butterworth Lavina,: VAS1
 Butterworth Matt, Reservoir VIC 3073: DCA8
 Button Noel, Gravelly Beach TAS 7276: CKY16, CKY41, CKY42, CKY47, CKY48, CKY51, CKY52, CKY59, CKY60, CKY61, CKY65, CKY66, CKY67, CKY70, CKY71, CKY72, PRE9, PRE10, PRE12, PRE13, PRE14, PRE16, PRE17, PRE19, PRE21, PRE22, PRE23, PRE24, PRE25, PRE26, PRE27, PRE28, PRE30, PRE31, PRE32, PRE33, PRE36, PRE37, PRE38, PRE39, PRE40, PRE41, PRE42
 Buysen Bronwyn, Werribee VIC 3030: CKY22, CKY60
 Buzza Kiera, Sydenham VIC 3037: JNR28, JNR37
 Byrne David, South Yarra VIC 3141: CRA12, CRA13, CRA14
 Byrne Mia, Briar Hill VIC 3088: CKY9
 Byron Judy, Wangarratta VIC 3677: VAS7

C

Cachia Melissa Jane, Hopetoun Park VIC 3340: PHY3, PHY5, PHY7
 Blissful Inspirations Cakes and Sweets, Hillside VIC 3037: DCA4, DCA12, DCA16
 Caldwell Jill, Bendigo VIC 3550: VAS3
 Callaghan Claire, Capel Sound VIC 3940: JNR29, JNR38
 Callaghan Eileen, Wonthaggi VIC 3995: CRA122, CRA125
 callahan michael, Highett VIC 3190: CKY20
 Cambie Gai, Wantirna VIC 3152: CRA49
 Cameron Michele, Coburg East VIC 3058: MOM1
 Campbell Linda, Wangarratta VIC 3677: CRA60A
 Campbell-Wright Duncan, Point Cook VIC 3030: JNR52
 Campbell-Wright Flora, Amphitheatre VIC 3468: JNR57
 Campbell-Wright Susan, Amphitheatre VIC 3468: HAV3
 Cardwell Rowena, Chirnside Park VIC 3116: PHY5, PHY7, JNR14
 Caretti Oksana, Gulfview Heights SA 5096: MOM1
 Carman Stephen, Horsham VIC 3400: VAS9
 Caroline Chisholm Catholic College, BRAYBROOK VIC 3019: CRA137, JNR66, JNR68, JNR70, JNR77, JNR78, JNR81, JNR84, JNR93, JNR96
 Casamento Daniella, Ashburton VIC 3147: PHY3, PHY4, PHY5
 Casamento Daniella, Ashburton VIC 3147: TEA1, PHY3, PHY4

Catholic Regional College Sydenham, Sydenham VIC 3037: DCA4, JNR53, JNR55, JNR56, JNR57, JNR62
 Cavanagh Rita, Orbost VIC 3888: VAS9
 Challis John, Yarraville VIC 3013: CRA151
 Challis Meg, Hampton VIC 3188: DCA7
 Chalmers Jacob, Avondale Heights VIC 3034: ART2
 Chandler Gail, Balwyn North VIC 3104: HAV2
 Chandler Jordan, Balwyn North VIC 3104: CKY23
 Chang Dennis Keng Jao, Melbourne VIC 3000: CRA74
 Charles Sarah, Doncaster East VIC 3109: CKY6, CKY12, CKY70
 Chen Laura, Kew VIC 3101: JNR42
 Cherry Katherine, Eaglemont VIC 3084: MOM1
 Chessari Sharon, Tallangatta VIC 3700: VAS6
 Chidgzey Amy, Nunawading VIC 3131: CRA140
 Chikhaoui Dianne, Pakenham VIC 3810: ART2, ART4
 Chilinski Pamela, Noble Park North VIC 3174: CKY31, CNF9, DCA15, DCA16, DCA19
 Chiorsac Elena, Doncaster East VIC 3109: ART3, DCA16
 Cilauro Alissa, Greensborough VIC 3088: JNR64
 Clark Bonnie, Coburg VIC 3058: DCA21, DCA22
 Clark Ebony, Sale VIC 3853: HAV1, CRA20, CRA54, CRA58, PRE6
 Clarke Clare, Ararat VIC 3377: VAS2
 Clemmet Cheryl, Monbulk VIC 3793: CRA49, CRA50
 Clemmet Larry, Kallista VIC 3791: CRA144
 Clifford Debbie, Cohuna VIC 3568: VAS6
 Clifford Deborah, Cohuna VIC 3568: CRA101, CRA109, CRA110
 Clooney Jody, Mount Waverley VIC 3149: PRE36
 Coates Jan, Traynors Lagoon VIC 3477: VAS7
 Coates Jasmine, Frankston VIC 3199: PHY4
 Collins Alexis, Deep Lead VIC 3385: VAS2
 Collins David, Glen Waverley VIC 3150: CRA12
 Collins Lori, Wyndham Vale VIC 3024: CRA137, CRA141A
 Collinson Sarah, Altona North VIC 3025: PHY3
 Complete Custom Footwear, Mapleton QLD 4560: CRA75
 Condon Skye, Parkdale VIC 3195: PHY3, CKY45
 Coney Jayne, Croydon North VIC 3136: CRA131
 Constable Sue, Somerville VIC 3912: PHY5, PHY7
 Coombes Amanda, Croydon Hills VIC 3136: PHY5, CKY27, CKY28, CKY42, CNF7
 Cooper Fiona, Hampton VIC 3188: CRA82, CRA84, CRA85
 Coote Skye, Chirnside Park VIC 3116: CRA22A, CRA37, CRA38, CRA105
 Cope Richard, Canadian VIC 3350: CKY22, CKY47, CNF2
 Cordell Nola, Hoppers Crossing VIC 3029: DCA19, DCA22, DCA23
 Cornelissen Jess, Bayswater North VIC 3153: CKY62, CNF2
 Cornelius Rochelle, Cheltenham VIC 3192: CRA19
 Cornwell Marion, Briar Hill VIC 3088: PHY3, PHY7
 Cox Andrew, Mitcham VIC 3132: CRA145, CRA148, CRA153
 Cox Sue, Bamawm VIC 3561: RCH1, CRA35
 Craggill Julie, Airport West VIC 3042: PHY5
 Craig Greg, Mount Evelyn VIC 3796: CRA80
 Craig Lynette, Lara VIC 3212: CRA102
 Craig Nicky, Norlane West VIC 3214: RCH1, CRA119
 Craig Nicky, Norlane West VIC 3214: JNR29
 Craig-Vassiliadis Natalie, Wantirna VIC 3152: ART2, CRA98
 Craine Rebecca, Chelsea VIC 3196: CRA22A, CRA26
 Cross Maree, Emerald VIC 3782: JNR64
 cuddon mark, Watsonia VIC 3087: JNR82

Cuffe Marilyn, Sunbury VIC 3429: TEA1, RCH1, CRA26, CRA138
Cull Tim, Rosanna VIC 3084: PRE22
Cumming Alison, Bacchus Marsh VIC 3340: CRA91
Cunningham Ethan, Kyneton VIC 3444: VAS2
Curtis Niki, Mount Eccles VIC 3953: CRA56

D

Dalglish Rhiannon, Yarraville VIC 3013: CKY40, CKY43, CKY71, CNF7, PRE24
Dall Stuart, Essendon VIC 3040: DCA8
Dalton Rebecca, Dookie VIC 3646: PHY3, VAS1
Daly-Mair Rebecca, Chirnside Park VIC 3116: CRA7
Daly-Mair Rebecca, Chirnside Park VIC 3116: CRA10
Dalziel Kim, Cora Lynn VIC 3814: CRA37
D'amico Josie, Deepdene VIC 3103: RES4
Damke Amelia, Prahran VIC 3181: HAV2, CKY21, CKY71
Damnics Melissa, Footscray VIC 3011: JNR27
Dan Kathryn, Pascoe Vale Sth VIC 3044: ART3
Danes Indigo-Rose, Mitcham VIC 3132: JNR66
Daniels Jenny, Heathmont VIC 3135: CRA37
Danilis Marianne, Wheelers Hill VIC 3150: JNR60
Dann Maryke, Whitelaw VIC 3950: CRA22A, CRA40, CRA104, CRA105, CRA109, CRA127, CRA132
Dan-U'Ren Thomas, Pascoe Vale Sth VIC 3044: JNR47
Davidson Adam, Strathmore VIC 3041: JNR52
Davidson Sarah, Airport West VIC 3042: CKY59, CKY60, CKY71, CKY72, PRE21, PRE28
Davies Charlotte, Parkville VIC 3052: PHY2
Davies Michelle, Eltham VIC 3095: CRA22A
Davis Margaret, Bamawm VIC 3561: VAS4
Davison Denise, Charters Towers QLD 4820: CRA74, CRA76, CRA77, CRA78
Daymond Anita, DoncasteR VIC 3108: CRA115, CRA116, CRA944
De Pasquale Mikayla, Point Cook VIC 3030: PHY7
Death Megan, MULGRAVE VIC 3170: CRA60A, CRA134
Debnay Meadows Primary School, Flemington VIC 3031: JNR5, JNR6, JNR7, JNR9, JNR10
Debrincat Sylvia, Melbourne VIC 3023: CRA71
Dehnert Lynette, Invermay VIC 3352: CRA40, PRE9, PRE12, PRE14, PRE16, PRE21, PRE25, PRE27, PRE36, PRE39, PRE40
Denison Holly, Balwyn VIC 3103: CRA32
Dennis Shirley, Paynesville VIC 3880: VAS4
Derrick Michelle, South Yarra VIC 3141: CKY22, CKY23, CKY24, CKY44, CKY59, CKY65
Deumer Lesley, Upper Ferntree Gully VIC 3156: CRA98
Di Crescenzo John, Roxburgh Park VIC 3064: ART4
Di Florio Samantha, Glen Waverley VIC 3150: CKY40
Dick Lucy, Balnarring VIC 3926: CNF5, CNF6
Digby Sharnie, Castlemaine VIC 3450: TEA1, RCH1, CRA119, CRA122, CRA123, CRA125
Diggles Wendy, Wynnum QLD 4178: MOM1
Ding Hau Ong, Hampton East VIC 3188: JNR97
Djuga Anna, Altona North VIC 3025: PHY5
Dodds Barbara, Balnarring VIC 3926: CRA14
Donald Cheryl, Mount Dandenong VIC 3767: TEA1
Donnellon Catherine, Strathmore VIC 3041: CKY69, CKY70, CKY71, CKY72, CKY73
Dorning Cassie, Edithvale VIC 3196: DCA14
Douglas Jorja, Mount Gambier SA 5290: VAS8
Douglas Rena, Burwood VIC 3125: CRA67

Douglas Sharon, Stuart Mill VIC 3477: CKY18, CKY19, CKY22, CKY25, CKY26, CKY28, CKY33, CKY41, CKY49, CKY51, CKY52
Dowel Leeanne, Altona North VIC 3025: PHY3, PHY5, PRE9, JNR27
Dowling Robyn,: JNR89
Doyle Carmel, Deepdene VIC 3103: CRA3, CRA20, CRA55
Duffy Eric, Stratford VIC 3862: PRE18
Dunemann Alison, Malvern VIC 3144: CKY50, PRE6
Duval Olivia, Boronia VIC 3155: ART7, CRA141A
Duyvestyn Kaye, Tyabb VIC 3913: CRA29
Dwyer Malcolm, Bentleigh East VIC 3165: PHY5

E

Eddison Rosemary, Blackburn VIC 3130: CRA115, CRA116
Edmonds Mark, Seville VIC 3139: PRE36
Edwards Helen, Clyde North VIC 3978: ART7, CRA17
Edwards Robert, Kew VIC 301: CRA152
Egan Kerri, Red Hill VIC VIC 3937: CKY28, CKY52, CKY62, PRE4
Eldridge Keren, Williams Landing VIC 3027: CKY31, CKY47, CKY59, CKY60, CKY65, CNF4
Elliott Elizabeth, Maribyrnong VIC 3032: CKY71
Engelsman Ebony, Belmont VIC 3216: RCH1
Engelsman Isobelle, Belmont VIC 3216: CRA17
Erickson-Pintaudi Josey, Pakenham VIC 3810: CRA53, CRA60A, CRA62
Esau Vanessa, North Geelong VIC 3215: ART5
Esau Vanessa, North Geelong VIC 3215: ART3, CRA153
Evans Fiona, Grovedale VIC 3216: CRA32
Eykman Henk, Point Cook VIC 3030: ART2
Eyles Julia, East Bentleigh VIC 3165: CKY47, CNF2, PRE10

F

Fahey Anthea, Lower Templestowe VIC 3107: CKY7, CKY9, CKY10, CKY13, CKY24, CKY40, CKY42, CKY43, CKY44
Fahey Lucas, Tallangatta VIC 3700: VAS2
Fahey Meaghan, Tallangatta VIC 3700: VAS7
Failla Jo-Anne, Melbourne VIC 3028: DCA17, DCA22
Farquhar Stacey, Pakenham VIC 3810: CRA32
Fawkes Daren, Lima East VIC 3673: PHY2, PHY5
Fazio Adriana,: CKY71
Ferdowsian Alia, Burwood VIC 3125: JNR24, JNR54, JNR65, JNR86
Ferdowsian Zoe, Burwood VIC 3125: HAV3, RCH1, CRA139A
Findlay Ruby, Chelsea Heights VIC 3196: ART5, PHY2, PHY7, JNR19, JNR29, JNR32
Finn Margaret Mary, Elliminyt VIC 3250: CRA25, CRA27, CRA59, CRA60A, CRA63, CRA132, CRA138, CRA139A, VAS7
Firth Katherine, Research VIC 3095: JNR64, JNR73, JNR85
Fitton Annette, Mentone VIC 3194: CRA72
Fleay-Daly Bridget, Chirnside Park VIC 3116: CKY47, CKY62, CKY65
Fleay-Daly Matt, Chirnside Park VIC 3116: CKY65, CKY66, CKY67
Flood Kate, Endeavour Hills VIC 3802: TEA1, RCH1, CRA22A, CRA23, CRA26, CRA27
Folino Giovannina, Endeavour Hills VIC 3802: CRA22A
Ford Kath, Montmorency VIC 3094: CRA40
Ford Linda, Wunghnu VIC 3635: VAS5
Forrest Anita, Bentleigh East VIC 3165: PHY7
Forrest Asher, Bentleigh East VIC 3165: JNR28, JNR34, JNR37, JNR77
Forrest Christine, Essendon VIC 3040: JNR27, JNR37
Forrester Sandra, Belmont VIC 3216: MOM1, CRA82, CRA84
Forsyth Gisele, Middle Park VIC 3206: JNR28, JNR37
Fowler Annalese, Box Hill North VIC 3129: MOM1

Fowler Vicki, Yarraville VIC 3013: CRA8, CRA10
 Fox Gwendydd, Huntingdale WA 6110: CRA141A
 Francis Justin, Clifton Hill VIC 3068: PRE18
 Fraser Gillian, Point Cook VIC 3030: TEA1
 Frenchman Mary, Stawell VIC 3380: VAS4
 Frislie Shelley, Bacchus Marsh VIC 3340: JNR54, JNR55, JNR56, JNR57, JNR60, JNR61
 Frith Heather, Altona VIC 3018: HAV1, CRA19
 Frizzell Heather, BARRABOOL VIC 3221: CRA4, CRA38, CRA46
 Frost Catherine, Research VIC 3095: ART2
 Fry Susan, Greensborough VIC 3088: PRE4, PRE22
 Fullwood Rosemary, Hoppers Crossing VIC 3029: RCH1, CRA137, CRA138
 Fulton Stephanie, Austins Ferry TAS 7011: HAV1, RCH1, CRA3, CRA21, CRA120, CRA121, CRA122, CRA123, CRA124, CRA125, CRA137, CRA138, CRA141A, CRA142

G

Gallagher Lisa, Wallan VIC 3756: VAS8
 GALVIN Jena, Altona VIC 3018: ART3
 Ganim Nicole, Breakwater VIC 3219: ART3
 Gardiner Amanda, Watsonia VIC 3087: JNR13, JNR28, JNR29, JNR30, JNR34, JNR36, JNR37
 Gardner Philippa, Wantirna VIC 3152: CKY22
 Gardner Sarah, Wantirna VIC 3152: CKY10
 gayfer Kate, Craigieburn VIC 3064: CKY43, CKY44
 Gedye Kathryn, Bayswater North VIC 3153: CRA32
 Gelsi Arabella, Footscray VIC 3011: JNR48
 Gelsi Eliana, Footscray VIC 3011: JNR24, JNR44
 Gelsi Rebecca, Footscray VIC 3011: CKY10
 Genazzano FCJ College, Kew VIC 3101: CRA7, CRA123, JNR5, JNR6, JNR8, JNR9, JNR10, JNR12, JNR13, JNR14, JNR15, JNR16, JNR17, JNR18, JNR19, JNR22, JNR23, JNR25, JNR29, JNR32, JNR36, JNR37, JNR38, JNR39, JNR41, JNR42, JNR43, JNR44, JNR45, JNR65, JNR68, JNR70, JNR73, JNR74, JNR75, JNR78, JNR80, JNR81, JNR83, JNR84, JNR85, JNR86, JNR91, JNR92, JNR93, JNR94, JNR95
 George Stephanie, Burwood East VIC 3151: CKY11, CKY13, CKY18, CKY21, CKY53, CKY61, CNF3, PRE6
 Geraldine Hambling, Deepdene VIC 3103: RES5
 Germana Jackie, Mornington VIC 3931: CRA20
 Gibbon Marie, Noble Park North VIC 3174: PHY3, PHY5, PHY7
 Gildersleve Deirdre, Vermont South VIC 3133: CRA36, CRA90, CRA92
 Gilham Beth, Diamond Creek VIC 3089: CKY6, CKY23, CKY62
 Gilham Heath, Carlton VIC: CKY6, CKY10
 Gill Colleen, Wattle Glen VIC 3096: DCA8
 Gill Judi, Kilsyth South VIC 3137: PHY2, PHY7
 Glencross Jenny, Howard Springs NT 0835: CRA76, CRA77
 Gmehling Ernst, Wonga Park VIC 3115: CRA151, CRA152
 Goh Vincent, Frankston VIC 3199: DCA19, DCA22
 Gondwana Kate, Blackburn VIC 3130: CRA58, CRA59, CRA124, CKY39, PRE4, PRE6, JNR12, JNR15, JNR18, JNR42, JNR54, JNR60, JNR74
 Gontier Wendy, Lang Lang VIC 3984: CRA104, CRA105, CRA108, CRA127, CRA129, CRA130, CRA132, VAS6
 Grace Antony Mahima, Doveton VIC 3177: DCA4, DCA10
 Graham Heather, Sale VIC 3850: VAS5
 Grahame Rosemary, Cheltenham VIC 3192: CRA91, CRA94
 Grant Mary, TALLANGATTA VIC 3700: VAS9
 Grass Kathy, Trafalgar VIC 3824: CRA46
 Grave Emma, Upper Beaconsfield VIC 3808: JNR6, JNR9, JNR27, JNR64, JNR88

Grave Heath, Upper Beaconsfield VIC 3808: JNR10, JNR27, JNR88
 Grave Raymond, Upper Beaconsfield VIC 3808: JNR5, JNR8, JNR88
 Gray Susan, Lower Templestowe VIC 3107: CKY17, CKY28, CKY30, CKY47, CKY50, CNF7
 Grayson Tara, Kew VIC 3101: CKY9, CKY14, CKY23, CNF5
 Green Fiona, MITCHAM VIC 3132: TEA1
 Green Kate, Broadford VIC 3658: CRA114, CRA117
 Green Peter, Echuca VIC 3564: CKY65, CKY66, CKY67
 Greenfield Rosie,: TEA1
 Greenwood Emma, Coburg VIC 3058: CRA75
 Griffin Sandra, Herne Hill VIC 3218: CRA39, CRA57
 Griffiths Merryn, Boronia VIC 3155: CRA20, CRA21
 Groves Aleta, Jam Jerrup VIC 3984: ART2, ART7, PHY7, CRA3, CRA126, CRA128, CRA132, CRA140, CRA141A, CRA142
 Gustavsen Peter, Brighton VIC 3186: PRE5
 Gyngell Alyssa, Greensborough VIC 3088: CRA131

H

Hacansson Jacquie, Research VIC 3095: ART7
 Haeusler Alexis, Croydon VIC 3136: HAV1, JNR48, JNR49, JNR70
 Hain Anne-Maree, Heathmont VIC 3135: RCH1, CRA3, CRA4, CRA45, CRA138
 Haines Anthony, Morwell VIC 3840: PRE13, PRE18
 Haines Kathryn, Morwell VIC 3840: CKY23, CKY27, CKY30, CKY72, PRE16
 Haines Susan, Morwell VIC 3840: PRE14
 Haintz Stan, Creswick VIC 3363: PRE24, PRE38
 Hale Ann, Hampton East VIC 3188: CRA63
 Hall Ann, Ferntree Gully VIC 3156: CRA116
 Hall Carly, Blackburn South VIC 3130: JNR8, JNR64
 Hall Kristy-Lyn, Stawell VIC 3380: TEA1, CRA25, CRA26, VAS3
 Hall Lewis, FRANKSTON SOUTH VIC 3199: JNR64
 Hamdorf Min, Lavington NSW 2641: PHY3, PHY5, VAS1
 Hamilton Joan, Kilmore VIC 3764: VAS6
 Hamilton Julie, Sunshine West VIC 3020: CRA96, CRA98
 Hansen Ruth, Essendon VIC 3040: HAV1, CRA52, CRA137
 Hansen Sophie, Melbourne VIC 3000: CRA137
 Hardeman Craig, Newport VIC 3015: CKY12, CKY22, CKY59
 Harley Jackie, Caroline Springs VIC 3023: PHY2, PHY5
 Harris Alexandra, Glen Iris VIC 3146: PHY2, PHY3, PHY4
 HARRIS JULIE, Mill Park VIC 3082: DCA4, DCA5, DCA9
 Harris Kerry, West Footscray VIC 3012: CKY10, CKY12, PRE4
 Harris Kiriaki, Gisborne South VIC 3437: CNF2, CNF6
 Harrison Jacqui, Templestowe Lower VIC 3107: CRA90
 Harrod Speight Isabella, Malmesbury VIC 3446: JNR6
 Harrop Belinda, Hughesdale VIC 3166: JNR15, JNR28, JNR34, JNR37
 Harry Irina, Chelsea VIC 3196: CRA46
 Hastewell Joanne, Kensington VIC 3031: ART2
 Hatherley Christy, Bentleigh East VIC 3165: CRA106, CRA109
 Hatton Tanya, Bayswater North VIC 3153: DCA4
 Hawkins Aaron, Buronga NSW 2739: VAS1
 Hay Brooke, Bayswater VIC 3153: CKY71
 Hay Judy, Coleraine VIC 3315: PHY2, PHY3, PHY5, PHY7
 Hayden David, Middle Park VIC 3206: ART4, ART7
 Hayden Joymaree, Piangic VIC 3597: CRA22A, CRA24
 Helen Rose Millinery, Darwin NT 0800: MOM1
 Helpenstein Celeste, Dandenong VIC 3175: RES7
 Hemsworth-Shead Morgan, Yarraville VIC 3013: PRE22, PRE23
 Henderson Elsie, Gisborne VIC 3437: CRA59

Henry Rachel, Seaholme VIC 3018: MOM1
 Herni Marietta, Boolarra VIC 3870: CRA102
 Hewat Chloe, Ascot Vale VIC 3032: PHY5
 Higgins Nola, Blackburn VIC 3130: CRA22A, CRA24
 High School Eltham, Eltham VIC 3095: JNR80, JNR84
 Hill Gwenda, Maryborough VIC 3465: TEA1, RCH1, CRA24, CRA35, CRA58, CRA59, VAS5
 Himmelreich Natasha, Coburg VIC 3058: CKY11
 Hirst Alice, Warrnambool VIC 3280: CKY17, CKY22, CKY24, CKY41, CKY42, CKY48, CKY50, CKY51, CKY59, CKY60, CKY62, CKY63, CKY70, CKY71, PRE9, PRE14, PRE16, PRE19, PRE21, PRE22, PRE23, PRE24, PRE25, PRE26, PRE36, PRE37, PRE38, PRE42
 Hirst Jasmine, Preston VIC 3072: PHY2, PHY3
 Hiscock Fay, Balmoral VIC 3407: VAS3
 Hoang Vinh Thuy (Ricky), Epping VIC 3076: PRE14, PRE28, PRE34, PRE36
 Hodder Yonny, Merricks North VIC 3926: DCA4, DCA5, DCA6, DCA7, DCA9, DCA12
 Hojok Miranda, Balwyn VIC 3103: JNR56
 Holden Pauline, Concongella VIC 3384: VAS6
 Hollingworth Liliias, Mt Lonarch VIC 3468: VAS3
 Holmes Deearne, Balwyn VIC 3103: ART4
 Hooper Richard, Hampton VIC 3188: JNR88, JNR89
 Hopper Meghan, Brunswick East VIC 3057: CKY16, CKY18, CKY39, CKY47, CKY50, CKY51, CKY53, CKY61, CKY65, CKY66, CKY67, CKY69, CKY70, CKY71, CKY72, CKY73
 Houghton Elise, Eltham VIC 3095: ART2
 Howard Sinead, Canterbury VIC 3126: MOM1
 Howell Jo, Knoxfield VIC 3180: PHY3, PHY7
 Howells Kaye, Tynong North VIC 3813: VAS5
 Hughes Ted, Emerald VIC 3782: JNR27
 Hughes Ted, Emerald VIC 3782: JNR27
 Hughes Ted, Emerald VIC 3782: JNR27
 Hughes Ted, Emerald VIC 3782: JNR27
 Hulsbosch Stephanie, Mudgegong VIC 3737: RCH1, CRA22A, CRA23, CRA24, CRA58, CRA62, VAS3
 Human Anita, Rand NSW 2642: DCA9, DCA12
 Hunt Jennifer, Surrey Hills VIC 3127: CRA3, CRA129
 Hunter Sandra, Werribee VIC 3030: CRA82, CRA83, CRA84, CRA85
 Hurley Dale, Great Western VIC 3374: PRE7
 Hutson Leanne, Bittern VIC 3918: JNR85
 Huynh Minh, Footscray VIC 3011: DCA16, DCA18, DCA20
 Hyde Rominee, Pearcedale VIC 3912: CRA137, JNR15, JNR86
 Hyde Stella, Flemington VIC 3031: CRA94, CRA105
 Hyland Kate, Melton VIC 3337: TEA1, CRA60A

I

Inman Bronwyn, Lancefield VIC 3435: CRA106
 Ireson Tracy, Cockatoo VIC 3781: JNR65

J

Jackiw Colleen, Moe VIC 3825: TEA1
 Jackiw Majella, Moe VIC 3825: TEA1
 Jackson Helen, Devon North VIC 3971: CKY6, CKY10, CKY12, CKY47
 Jackson Karen, Woolsthorpe VIC 3276: VAS7
 Jackson School, St Albans VIC 3021: JNR18, JNR88, JNR89, JNR95, JNR96, JNR97
 Jaffray Robina, Chapman ACT 2611: CRA58, CRA60A, CRA61
 James Rakhi, Moorabbin VIC 3189: RES6
 Jenkin Elizabeth, Docklands VIC 3008: CKY23, CKY49, CKY51, CKY59

Jeong Sally, Glen Waverley VIC 3150: PHY2, PHY3, PHY5
 Jervis Gillian, Malvern East VIC 3145: CRA62
 Jess John, Devon North VIC 3971: CKY33, CKY34, CKY35, CKY36
 Johansen Paul, Lane Cove NSW 2066: PRE21, PRE22, PRE23, PRE24, PRE27, PRE28
 John Oliver, Brighton East VIC 3187: JNR29
 Johns Kayla, Wantirna South VIC 3152: JNR62
 Johns Robert, Wollert VIC 3750: DCA21
 Johnson Karyn, Colac VIC 3250: CRA35
 Johnson Nancy, Lindenow VIC 3865: VAS6
 Johnston Cheyenne, Newborough VIC 3825: DCA14, DCA17, DCA18, DCA19, DCA20, DCA21, DCA22
 Johnston Neisha, Botanic Ridge VIC 3977: JNR7, JNR27
 Jones Barbara, Fernbank VIC 3864: ART2, ART4
 Joordens Gail, Waurn Ponds VIC 3216: CRA92, CRA137
 Juhasz Angela, Moonee Ponds VIC 3039: PHY2

K

Kane Johanna, Jam Jerrup VIC 3984: CRA3, CRA14, CRA126, CRA129
 Kauer Elisabeth, Abbotsford VIC 3067: CRA65, CRA66
 Kauer Sylvia, Bellfield VIC 3081: CRA105, CRA108
 Keagle Linda, Korumburra VIC 3950: VAS1
 Keefe Amber, Frankston VIC 3199: CKY23
 Keegan Judy, Neerim South VIC 3831: VAS9
 Kelly Anna, Moonee Ponds VIC 3039: PHY7
 Kelly Erica, Corio VIC 3214: PRE4, PRE5, PRE6, PRE7, PRE25, PRE26, PRE27, PRE30, PRE36, PRE38, PRE40, PRE41
 Kelly Jodee, Ashburton VIC 3147: CKY44, DCA6, DCA8, DCA9, PRE5
 Kelly Tara, Ashburton VIC 3147: JNR27, JNR48
 Kenney Jeanette, Wandong VIC 3758: VAS4
 Kenney Kaleigh, Beacon Hill NSW 2100: ART7, PHY3
 Kent Bettina, Casterton VIC 3311: VAS9
 Keogh Rosemary, Mount Wallace VIC 3342: CKY16, CKY19, CKY25, CKY42, CKY46, CKY49, CKY55, CKY62, CKY63, CKY72, CKY73, CNF2, CNF3, CNF5, CNF6, CNF7, CNF8, PRE22, PRE30
 Kewming Sarah, Surrey Hills VIC 3127: DCA4, DCA10
 King Glenda, Ferntree Gully VIC 3156: CRA49, CRA50
 Kingsell Kate, Albury NSW 2640: CRA32
 Kingwell Su-Yen, Scoresby VIC 3179: JNR13, JNR16, JNR29, JNR32, JNR35, JNR38, JNR52, JNR53, JNR56, JNR58, JNR62, JNR63
 Kirwan Sara, West Footscray VIC 3012: CNF2, CNF6, CNF9
 Knaepple Elsie, Vermont South VIC 3133: CRA80
 Knecht Leteisha, Hampton Park VIC 3976: MOM1
 Knight Jennifer, Footscray VIC 3011: CRA61
 Knight Melissa, Endeavour Hills VIC 3802: ART2
 Knuckey Cam, Ferntree gully VIC 3156: ART5
 KO KEA THYE, Abbotsford VIC 3067: DCA21
 Koiker Robyn, St Andrews VIC 3761: ART2
 Kolyunski Lana, Ballan VIC 3342: PRE9, PRE10, PRE12, PRE14, PRE19, PRE21, PRE22, PRE23, PRE24, PRE25, PRE38, PRE39
 Kopp Hans-Dieter, Chadstone VIC 3148: CRA149
 Korpok Megan, Coburg North VIC 3058: HAV1, CRA21
 Kubeil Matilda, Euroa VIC 3666: JNR49, JNR50, JNR51
 Kubeil Teagan, Euroa VIC 3666: JNR52, JNR54, JNR58
 Kues Chloe, Mont Albert VIC 3127: CKY18, CKY20, CKY23, CKY24, CKY26, CKY42, CKY62, CKY63, CNF2, CNF3, CNF6
 Kunig Krystal, Sydenham VIC 3037: PHY3, PHY5, CKY22, PRE6
 Kvalic Charmaine, Avonsleigh VIC 3782: CRA135

L

La Dolce David, Williams Landing VIC 3027: CKY16
 Lacey Aidan, Wantirna VIC 3152: PHY7, JNR35, JNR38
 Lacey Emma, Wantirna VIC 3152: JNR7, JNR10, JNR27
 Lambert Caroline, Preston VIC 3072: CKY16, PRE9, PRE16
 Lambert Leslie, Altona Meadows VIC 3028: PRE4
 Lansell Ray, North Bendigo VIC 3550: CRA149
 Larsen Carolynn, Essendon VIC 3040: CRA37
 Laskovsky Anita, Keysborough VIC 3174: DCA18, DCA19, DCA21
 Lasky-Davison Robert, Templestowe Heights VIC 3107: CRA144
 Lauren J Ritchie, Southbank VIC 3006: CRA82, CRA83, CRA84, CRA86
 Laws Jackie, Hawthorn East VIC 3123: JNR7
 Lawson Pietra, Cranbourne East VIC 3977: CRA80
 Lee Bruce, Mooroolbark VIC 3138: JNR12
 Lee Debra, Pascoe Vale VIC 3044: PRE4
 Lee Mary, Toorak VIC 3142: DCA22
 Lee-Archer Anita, Brunswick East VIC 3057: ART2
 Leeder Joan, Mooroopna VIC 3629: CRA9
 Lemmer Evelyn, : CRA22A, CRA23, CRA26
 Leonard Alison, Hughes ACT 2605: CRA134
 Lewandowski Kris, Balwyn VIC 3103: PHY4
 Lewis Sandy, Ballan VIC 3342: PRE7
 Li Richard, Balwyn North VIC 3104: ART2
 Li Xiang, Werribee South VIC 3030: ART3, ART4
 Lilford Angela, Macedon VIC 3440: JNR50
 Lind Philip, Park Orchards VIC 3114: CRA151
 Lind Philip, Ringwood North VIC 3134: CRA152
 Lind Philip, Park Orchards VIC 3114: CRA151
 Lindner Dianne, Lilydale VIC 3140: PHY2, PHY4
 Lindsay Bronwyn, Tarneit VIC 3029: CRA35
 Lindsay Christine, Wyndham Vale VIC 3024: MOM1, CRA83, CRA84, CRA85, CRA86
 Lisa Hughes Millinery, Williamstown VIC 3016: MOM1
 LLoyd-Jones Peter, Bundaberg QLD 4670: VAS9
 Locke Alicia, Malvern East VIC 3145: PHY2, PHY5, PHY7, JNR7, JNR27, JNR48
 Locke Rachel, Glen Iris VIC 3146: CKY11, DCA12, DCA21
 Logan Maree, Koonoomoo VIC 3644: CRA33, CRA39, CRA53, CRA54, CRA59, CRA121, CRA124, CRA125, CRA137, CRA141A, VAS3, VAS7
 Long Eliana, Bentleigh East VIC 3165: DCA15
 Long Tony, Glen Iris VIC 3146: CKY41
 Loreto Mandeville Hall, : JNR15, JNR18, JNR19, JNR29, JNR30, JNR35, JNR39
 Louws Paul, Keilor Downs VIC 3038: CRA144
 Lovick Indi Rainbow, Soldiers Hill VIC 3350: JNR64
 Low Carolyn, Dalmeny NSW 2546: PRE4, PRE5, PRE6, PRE12, PRE21, PRE23, PRE31, PRE33
 Lucas Ros, Docklands VIC 3008: ART2
 Ludlow Emma, Lynbrook VIC 3975: DCA16
 Ludowyk Natasha, Brunswick VIC 3056: CKY22
 Luke Graeme, Selby VIC 3159: CKY46, CKY59
 Luke Summer J, Selby VIC 3159: CKY43, CKY44, DCA18
 Luke Tijana, Selby VIC 3159: JNR47
 Luscombe Louise, Canterbury VIC 3126: CRA102, CRA106
 Lutz Aiden, Pascoe Vale VIC 3044: JNR49
 Lyle Suzanne, Lake Gardens VIC 3355: VAS6
 Lynch Ashleigh, Drouin VIC 3818: CRA102
 Lynch Lesley, Croydon North VIC 3136: CKY22, CKY44, CKY71

M

Macalpine Megan, Berwick VIC 3806: CRA57, CRA59, CRA63, CRA139A
 Macdonald B G, Brunswick East VIC 3057: CRA19, JNR65
 MacDonald Vicki-Claire, Avoca VIC 3467: CRA60A
 Mace Candice, Bayswater VIC 3153: TEA1, RCH1
 Mackenzie Kirsten, Melbourne VIC 3012: CKY21
 Mackenzie Kirsten, Melbourne VIC 3012: JNR47
 Maher Linda, Deniliquin NSW 2710: CRA38, VAS4
 Mains Mairin, Keilor East VIC 3033: CKY59
 Mains Mairin, Keilor East VIC 3033: PRE9, PRE22
 Maiorana Guy, Coburg North VIC 3058: ART2
 Majchrzak Vesna, Taradale VIC 3447: CRA67, CRA68
 Manfre Casey, Bentleigh VIC 3204: CRA90, CRA109, CRA120
 Manfre Noelle, Bentleigh VIC 3204: JNR5, JNR8, JNR41, JNR48, JNR49, JNR53, JNR60, JNR85
 Manktelow Tasha, Kensington VIC 3031: CKY11
 Mansfield Justin, Footscray VIC 3011: PRE34
 Maplestone Faye, Aspendale VIC 3195: CRA3, CRA4, CRA22A, CRA23, CRA90, CRA130
 Margetts Andrew, Essendon VIC 3040: PRE4
 Margini Lisette, Kingsville VIC 3012: MOM1, CRA82, CRA84, CRA86
 Marsh Kristy, Epping VIC 3076: CKY7, DCA4
 Martin Anne, Nagambie VIC 3608: CRA89
 Martin Christine, Essendon VIC 3040: CRA82, CRA83, CRA84
 Martin Gerard, : PRE4
 Martin Greg, Langwarrin VIC 3910: CRA53, CKY10, PRE5
 Martin Justine, Marshall VIC 3216: ART2, ART3, ART7, RES6, RES7
 Martin Marina, Lysterfield VIC 3156: DCA6
 Martin Robyn, Inverloch VIC 3996: PRE28
 Martin-Osborne Jennifer, Sunbury VIC 3429: HAV2, CKY17, CKY47, CKY50, CNF5
 Marwick Jessie, Bentleigh East VIC 3165: JNR34, JNR37
 Mary Clarke, Deepdene VIC 3103: RES12, RES14
 Massie Anna, Middle Park VIC 3206: JNR28, JNR52
 Massie Will, Middle Park VIC 3206: JNR38
 Mathias El, Forest Hill VIC 3131: CRA91, CRA94
 Matthews Loretta, Hatton Vale QLD 4341: CRA78
 Matthews Rachael, Kyabram VIC 3619: VAS8
 Maude Samantha, Bellbridge VIC 3691: VAS1
 Maung Hazel, Ashwood VIC 3147: DCA22
 Mawson Lorraine, Euroa VIC 3666: CKY46, CKY47, CKY48, CKY49, CKY50, CKY51, CKY62
 Maxfield Megan, Blackburn VIC 3130: CRA35
 McAuley Cathy, Ascot Vale VIC 3032: PRE25
 McBurney Juliet, St Kilda VIC 3182: HAV2
 McCartney Sally, Latham ACT 2615: CRA22A
 McClure Neve, Harrow VIC 3317: VAS2
 McConchie Fiona, Mitcham VIC 3132: HAV2, HAV3
 McCone Jodi, Malvern East VIC 3145: CKY10, CKY61, CNF6, CNF7
 McCreadie Angus, Clifton Hill VIC 3068: JNR15
 McCrum Caitlin, South Yarra VIC 3141: CKY6, CKY23
 McCudden Louise, Wangaratta VIC 3677: VAS9
 McDougall Susan, Prahran VIC 3181: TEA1, CRA57
 mcgeoch taryn, Frankston South VIC 3199: CRA78, CRA125
 McGivern Maureen, Lara VIC 3212: CRA128
 McGrath Maggie, Surrey Hills VIC 3127: ART3
 McGregor Angela, Essendon West VIC 3040: CRA65, CRA68
 McHardy Suzanne, Broadford VIC 3658: CRA106
 McIntyre Jan, Olinda VIC 3788: TEA1

Mckerlie-Gregson Carrie-Lee, Lyndhurst VIC 3975: CKY31, CKY43, CKY44, CKY45, DCA14, DCA17, DCA19, DCA21
 McLean Jessica, South yarra VIC 3141: TEA1
 McLernon Nicole, Morwell VIC 3840: CRA22A, CRA23, CRA26
 McMahan Christine, Keilor East VIC 3033: PHY3, PHY5
 McNamara Margaret, North Geelong VIC 3215: VAS3
 McPhee Barbara, NUNAWADING VIC 3131: TEA1, RCH1, CRA13, CRA14
 McPherson Jane, Bentleigh East VIC 3165: PRE21
 McShanag Adele, Gladstone Park VIC 3043: CRA60A
 McVilly Bev, Donvale VIC 3111: ART2, ART4, CRA60A, CRA61
 Mcvilly Fiona, Mitcham VIC 3132: ART2, ART7, CRA3, CRA4
 McWilliams Sandie, OMEO VIC 3898: CRA53
 Measures Carol, East Ringwood VIC 3135: CRA115
 Medew Alyson, Morwell VIC 3840: CRA70, CRA72
 Mein Eric, Bendigo VIC 3554: CRA146
 Merkel Judith, Benalla VIC 3672: VAS6
 Messer Nicole, Northcote VIC 3070: CKY23, JNR27, JNR49, JNR50
 Mews Dennis, Doreen VIC 3754: CKY33, CKY34, CKY36, CKY37
 Meyer-Grieve Arabella, Hawthorn East VIC 3123: JNR85
 Michael Mary, Sunshine VIC 3020: CKY19, CKY56, CKY70
 Miller Colleen, Williamstown VIC 3016: CRA46
 Miller Marion, Glen Waverley VIC 3150: CRA91
 Miller Ryan, Sale VIC 3850: VAS1
 Mills Sharon, Frankston South VIC 3199: HAV1, CRA56
 Miola Julie, North Williamstown VIC 3016: CRA35, CRA93
 Mitchell Matt, Golden Square VIC 3555: VAS8
 Mitchelmore Janette, Pascoe Vale VIC 3044: CKY40
 Moloney Grace, The Sisters VIC 3265: CKY11, CKY59, CKY60
 Moloney William, The Sisters VIC 3265: CKY22
 Monkhouse Sue, Hawthorn VIC 3122: CKY55, CKY56
 Montgomery Cherry, Blackburn North VIC 3130: CRA104, CRA105
 Mooney Adrianna, Mount Waverley VIC 3149: CKY11, CKY47
 Moore Cassie, St Kilda East VIC 3183: CRA102
 Moore Golding Elizabeth, Kensington VIC 3031: ART2, ART3, ART4
 Moore Irene, Hamlyn Heights VIC 3215: MOM1
 Moore Lizbeth, Caulfield South VIC 3162: CKY11, JNR6, JNR50
 Moore Susan, Mont Albert North VIC 3129: CRA70
 Moricca Christine, Keysborough VIC 3173: DCA15, DCA21, DCA22
 Morris Dee, Ellinbank VIC 3821: HAV3, CRA33, CRA37, PRE7
 Morrison Paul, East Brunswick VIC 3057: CNF2, CNF5, CNF7, PRE9, PRE10, PRE12, PRE13, PRE14, PRE16, PRE19, PRE21, PRE22, PRE24, PRE25, PRE26, PRE30, PRE31, PRE32, PRE36, PRE37, PRE38, PRE39, PRE40, PRE42
 Moschini Jemma, Moonee Ponds VIC 3039: JNR10
 Moscovitch Jackie, Hawthorn East VIC 3123: CRA134
 Moselen Zowie, West Footscray VIC 3012: CRA59, CRA63
 Motteux Thierry, Olindia VIC 3788: JNR9
 Moulton Georgia, Kew East VIC 3102: JNR28, JNR37, JNR53, JNR60
 Murphy Tina, Norlane VIC 3214: PHY2, PHY3, PHY5, PHY6
 Muscara Santana, Avondale Heights VIC 3034: CKY43

N

Neil Jill, Warragul VIC 3820: CRA4, CRA70
 Neumann Mavis, Whittlesea VIC 3757: VAS5
 New Tegan, Hoppers Crossing VIC 3029: ART2, ART8
 Newman Jackie, Lang Lang VIC 3984: CRA65, CRA67
 Newman Jennifer, Riddells Creek VIC 3431: ART2
 Nguyen Hannah, Springvale South VIC 3172: CKY40, CKY42, CKY43, CKY44, CKY45, CNF4
 Nguyen Tin, Prahran VIC 3181: CKY21, CKY23, CKY25, CKY30, CKY48, CKY50, CNF6
 Nicotera Sara, Burwood VIC 3125: ART2, ART4
 Nigro Melissa, Brunswick West VIC 3055: PHY5, CRA20, CKY24, CKY46, CKY49, CKY51, CKY71, PRE21, PRE22, PRE28
 Nobes Annette, kangaroo ground VIC 3097: JNR41
 Nobes Annette, kangaroo ground VIC 3097: JNR42
 Nobes Annette, kangaroo ground VIC 3097: CRA16
 Noble Do, Doveton VIC 3177: ART4
 Noonan Michael, Elsternwick VIC 3185: JNR27
 Norman Christian, Ferntree Gully VIC 3156: PHY2
 Norman Nyree, Newport VIC 3015: CRA121
 Norman Ruby, Newport VIC 3015: JNR12, JNR15, JNR28, JNR93
 Norris Robyn, Canterbury VIC 3126: CRA8, CRA9, CRA10
 Norton Wilma, Leongatha South VIC 3953: CRA106, CRA107
 Nudelman Katy, Hastings VIC 3915: CRA137
 Nunn Sarah, Winkie SA 5343: PRE12, PRE13

O

Oates-Blair Vikki, Hawthorn VIC 3122: CKY33, CKY35, CKY37, PRE28
 O'Brien Gabrielle, Terang VIC 3264: CKY39, PRE19
 O'Connell Ben, Moonee Ponds VIC 3039: JNR5
 O'Dea Lexi, Malvern East VIC 3145: CKY31, CNF9
 Olanda Barbara, Essendon VIC 3040: CRA9
 O'Leary Jaqui, Seaford VIC 3198: TEA1, HAV2, HAV3, RCH1, CRA34
 O'Loughlin Hannah, Rosebud VIC 3939: CRA102
 O'Neill Helen, Point Cook VIC 3030: CRA61
 O'Regan Lyn, Wandin North VIC 3139: HAV1, CRA10, CRA61
 Orosz Isabelle, Essendon VIC 3040: JNR35, JNR38
 O'Rourke Eddie, Warrandyte VIC 3113: JNR15, JNR42
 Osborn Trudy, Altona VIC 3018: CRA27
 Osborne Sharon, WERRIBEE VIC 3030: CRA22A
 O'Shannassy Mary, Deepdene VIC 3103: RES11, RES14
 Ostoja Miakoda, Lancefield VIC 3435: CKY50, PRE13, JNR35, JNR38, JNR61
 Owens Betsy, Melbourne VIC 3020: TEA1, CRA46, PRE23
 Oxlade Oenone, Northcote VIC 3070: CRA135

P

Pannell Sue, Point Cook VIC 3030: ART4
 Panos Leah, Maldon VIC 3463: VAS9
 Paras Katerina, camberwell VIC 3124: CKY22
 Pardon Margaret, Box Hill VIC 3128: CRA33
 Parlevliet Anna, Deepdene VIC 3103: CRA57, CRA96, CRA98
 Parsons Billie, Leopold VIC 3224: CKY55, CKY59, PRE9, PRE10, PRE21, PRE23
 Parsons Margot, Kurunjang VIC 3337: CKY46, CKY49, CKY55, CKY59, CKY62, PRE9, PRE10, PRE14, PRE21, PRE22, PRE23, PRE24, PRE28
 Paton Alistair, Ashburton VIC 3147: PHY3, PHY4, PHY5
 Patten Rick, Camberwell VIC 3124: PRE4
 Patykowski Sue, Essendon VIC 3040: CRA140
 Paulson Katrina, Tullamarine VIC 3043: CRA32
 Paulson Madeleine, Tullamarine VIC 3043: CKY9
 Payne Tracey, Sydenham VIC 3037: CRA104, CRA106, CRA108, CRA110, CRA127, CRA129, CRA132
 Pearce David, Fitzroy North VIC 3068: PRE27
 Pearce Edie, Hillside VIC 3037: JNR65, JNR86
 Pearce Jane, Braybrook VIC 3019: RES2, RES6, RES7
 Pegoraro Katherine, Hillside VIC 3037: CRA67, CRA68
 Perry Chriss, MOOROOLBARK VIC 3138: PHY5, VAS1
 Peters Norma, Mornington VIC 3931: CRA29, CRA30
 Peterson Jo, Tootgarook VIC 3941: MOM1
 Peterson Jo, Tootgarook VIC 3941: CRA84, CRA85
 Petricevic Julia, Melbourne VIC 3000: CKY10
 Phelps Priscilla, Northcote VIC 3070: CKY28
 Phillips Bronwyn, East St Kilda VIC 3182: ART2, CRA102
 Phillips Marion, Camberwell VIC 3124: PHY3, PHY4, PHY7
 Phoenix P12 Community College, Sebastopol VIC 3356: CRA22A, JNR61, JNR68
 Piepschik Astrid, Narre Warren South VIC 3805: CRA124
 Pierre Jean, Pascoe Vale VIC 3044: ART2
 Pilkington Valerie, Point Cook VIC 3030: CRA37
 Pilla Sebastian, Essendon West VIC 3040: JNR52, JNR53, JNR61
 Pilla Sebastian, Melbourne VIC 3040: CKY22, CKY23, CKY25
 Pironti Silvana, East Keilor VIC 3033: CRA22A, CRA24
 Piscopo Denai, Point Cook VIC 3030: CKY10, CKY23, PRE4
 Pitcher Bronte, Heidelberg VIC 3084: PHY2, PHY3
 Platts Anne, Viewbank VIC 3084: DCA14, DCA15
 Plaza Antonia, Taylors Lakes VIC 3038: ART2, ART4
 Polack Emily, Dimboola VIC 3414: VAS8
 Polis Isabella, Ascot Vale VIC 3032: JNR34, JNR37
 Poutselas Aristidis, Ascot Vale VIC 3032: PRE6
 Power Jenny, Clyde VIC 3978: CRA115, CRA116, CRA944
 Pranoto Sarah, East Ivanhoe VIC 3079: CKY7, CKY8, CKY9, CKY17, CKY21, CKY22, CKY23, CKY42, CKY43, CKY44, CKY45, CNF9, DCA4, DCA5, DCA6, DCA9, DCA10, DCA12
 Predl Jane, Mentone VIC 3194: CRA53
 Preston Antoniette, Sunbury VIC 3429: ART2
 Prevost Claire, Burwood East VIC 3151: HAV2, CKY12, CKY14, CKY42, CKY49
 Priest Christopher, Williamstown VIC 3016: PRE23

Primmer Anne-Marie, ELTHAM VIC 3095: HAV3, CKY16, CKY17, CKY18, CKY19, CKY20, CKY21, CKY22, CKY23, CKY24, CKY25, CKY26, CKY27, CKY28, CKY30, CKY33, CKY34, CKY35, CKY36, CKY37, CKY41, CKY42, CKY46, CKY47, CKY48, CKY49, CKY50, CKY51, CKY52, CKY53, CKY55, CKY56, CKY57, CKY59, CKY60, CKY61, CKY69, CKY70, CKY71, CKY72, CKY73, CNF2, CNF5, PRE9, PRE10, PRE12, PRE13, PRE14, PRE16, PRE17, PRE18, PRE19, PRE21, PRE22, PRE23, PRE24, PRE25, PRE26, PRE27, PRE28, PRE30, PRE31, PRE32, PRE33, PRE34, PRE36, PRE37, PRE38, PRE39, PRE40, PRE41, PRE42, VAS9

Procter Laura, NOBLE PARK NORTH VIC 3174: CRA102

Proctor Mark, Brunswick East AUSTRIA 3057: CKY12, CKY25, CKY51, CKY60

Proimos Wendy, COBURG NORTH VIC 3058: CKY6, CKY9, CKY10, CKY11, CKY12, CKY14, JNR7, JNR10

Pryor Ben, Seddon VIC 3011: CNF5

Psarras Julie, Drouin VIC 3818: CRA104, CRA110

Purbrick-Herbst Jessica, Richmond VIC 3121: CKY71

Q

Quincey Jones Jelly Preserves Co., Moama VIC 2731: HAV3, PRE12, PRE13, PRE14, PRE21, PRE22, PRE24, PRE25, PRE26, PRE27, PRE28, PRE42

R

Radford June, STAWELL VIC 3380: VAS5

Railton-Woodcock Jack, Malvern VIC 3144: CKY23

Rajakulendran Amelia, Wheelers Hill VIC 3150: JNR9

Rajakulendran Suphen, Wheelers Hill VIC 3150: DCA6, DCA10

Raleigh Fiona, Northcote VIC 3070: CRA53

Ramsay Robert, Hamlyn Heights VIC 3215: CRA149

Ramsdale Judith, Yarrowonga VIC 3730: VAS4

Rankine Debbie, Hazelwood North VIC 3840: CRA115, CRA116, CRA117

Rapley John, Seymour VIC 3660: VAS1

Rasmussen Concetta, Balranald NSW 2715: PHY2, PHY5, CRA22A, CRA25, CRA26, CRA53, CRA139A, CRA141A

Reid Ken, Leongatha VIC 3953: CRA151, CRA152

Rendle Dianne, Maidstone VIC 3012: TEA1, CKY65, PRE9, PRE14, PRE22

Rendle William, Maidstone VIC 3012: ART8, JNR19

Rhind Sonia, TAYLORS LAKES VIC 3038: ART4

Rhodes Phillip, Carlton VIC 3053: MOM1

Rhys-Jones Susie, Monbulk VIC 3793: CKY6, CKY11, CKY12, PRE4, PRE5, PRE6, PRE7

Richards Fowler Penelope, Caulfield VIC 3162: JNR50, JNR51

Richardson Jessie, Balwyn VIC 3103: ART2

Richmond Kristie, Whittlesea VIC 3757: PHY2, PHY3, PHY4, PHY7

Ridgway Phil, Albert Park VIC 3206: CRA12, CRA13

Riley Wayne, Melbourne VIC 3015: PHY3, PHY4, PHY5

Rinaldi Mish, Fitzroy North VIC 3068: PHY3

Rinderhagen Sheree, Attwood VIC 3049: CKY21, CKY22, CKY40, CKY42, CKY44, CKY45, CNF4, CNF5, CNF7, CNF8

Ristic Kaylin, Altona North VIC 3025: PRE22

Ritchie Lauren, Southbank VIC 3006: MOM1

Roach Kylie, Sale VIC 3850: VAS3

Roath Patricia, Healesville VIC 3777: CRA32, CRA33

Roberts Emma, Hastings VIC 3915: JNR29, JNR35, JNR38

Roberts Margaret, Drouin VIC 3818: CRA37

Robinson Eleanor, Upper Gundowring VIC 3691: VAS8

robinson helen, Wagga Wagga NSW 2650: DCA15, DCA21

robinson ken, Wagga Wagga NSW 2650: DCA14, DCA16, DCA18, DCA20, DCA22, DCA23

Robinson Michelle, Tarneit VIC 3029: CRA83, CRA84, CRA86
 Rodier Ainslie, Pointcook VIC 3030: PHY5
 Rollinson Glenn, Carrum Downs VIC 3201: PHY6
 Roper Philip, Yarra Glen VIC 3775: CRA26, CKY71
 Rose Lexi, Gisborne VIC 3437: PRE9, PRE10, PRE14, PRE28, PRE30, PRE31, PRE32, PRE33, PRE34, PRE42
 Rosenberg Tania, Point Cook VIC 3001: CKY50, PRE25, PRE28
 Roshel Ravida, Essendon VIC 3040: JNR5, JNR6, JNR7, JNR10, JNR12, JNR13, JNR15, JNR21
 Rowbottom Richard, Portland VIC 3305: CRA74, CRA76, CRA79
 Roycroft Liz, Parkdale VIC 3195: TEA1, CRA58
 Rudd James, Glen Iris VIC 3146: CKY33, CKY34, CKY35, CKY36
 Ruiz Johana, Wollert VIC 3750: DCA17
 Rutherford Christine, Greensborough VIC 3088: DCA8
 Ryan Robyn, Kilsyth South VIC 3137: CRA60A

S

Sabatino Tania, Glen Iris VIC 3146: TEA1, RCH1, CRA3, CRA35, CRA106, CRA141A
 Sands Madelyn, Box Hill North VIC 3129: PHY4, CKY11, PRE4
 Santa Maria College, Northcote VIC 3070: JNR12, JNR13, JNR18, JNR30, JNR36
 Saraci Nerilee, Risdon Vale TAS 7016: CRA12, CRA75, CRA77
 Sartori Mc Sweeney Jacqueline, Seddon VIC 3011: CRA16
 Saunder Jan, Surrey Hills VIC 3127: TEA1, RCH1, CRA10, CRA57, CRA120, CRA122, CRA123
 Saunders Barbara, Coimadai VIC 3340: PRE5
 Saunders Melissa, Docklands VIC 3008: RCH1, CRA20, CRA59, CRA137
 Sauvarin Matt, Spotswood VIC 3015: CKY65, CKY66, CKY67
 Schanssema Aidan, Wantirna VIC 3152: JNR27
 Schier Mark, Williams Landing VIC 3027: CKY33, CKY34, CKY35
 Schirripa Grace, Doncaster East VIC 3109: CKY41, CKY49
 Schlicht Saidie, Camberwell VIC 3124: CRA121, JNR77
 Schmidt Lynne, Caulfield South VIC 3162: CRA115
 Schneider Cara, Wesburn VIC 3799: DCA23
 Schweicker Adele, Berrigan NSW 2712: VAS6
 Scott Chloe, Longford VIC 3851: VAS8
 Scully Valmai, Langwarrin VIC 3910: ART2, RES14
 Scully Wendy, Brighton North VIC 3186: MOM1, CRA84, CRA86
 Sedgwick Blaze, Strathmore VIC 3041: JNR29, JNR35, JNR38
 Senol Shona, Malvern East VIC 3145: CRA138
 Serpell Kristy, Echuca VIC 3564: JNR64
 Serpell Voula, DCA4, DCA10, DCA12
 Sewell Keith, Viewbank VIC 3084: CRA149
 Seymour Judy, Glen Iris VIC 3146: CRA115, CRA116, CRA117, CRA944
 Sharpe Jennifer, Castlemaine VIC 3450: CRA38
 Shaw Adrienne, Box Hill North VIC 3129: CKY33, CKY66, CKY72
 Shelley Dianne, Mill Park VIC 3082: CKY16, CKY20, CKY22, CKY25, CKY26, CKY27, CKY42, CKY46, CKY49, CKY50, CKY52, CKY62, CKY63, CKY65, CKY69, CKY70, CKY71, CKY72, CKY73, CNF7
 Shields Megan, Werribee VIC 3030: PRE22
 Shiell Annette, North Carlton VIC 3054: TEA1
 Shiell Maud, North Blackburn VIC 3130: TEA1
 Shooks Bronwyn, St Peters NSW 2044: MOM1
 Siggins Susanne, Brighton VIC 3186: CRA3, CRA33
 Simonet Susan, Highett VIC 3190: CRA35, CRA37
 Sinclair Caleb, Thoona VIC 3726: VAS2
 Sincock Carol, Koondrook VIC 3580: VAS7
 Sivak Violetta, Yarraville VIC 3013: CRA29, CRA30

Sly Heather, Tootool NSW 2655: CRA60A, CRA63
 Smit Jodie, Mt Eliza VIC 3930: CRA32
 Smith Amanda, South Hedland WA 6722: MOM1
 Smith Margaret, Tyrendarra VIC 3285: VAS1
 Smith Nicole, Wattle Glen VIC 3096: CRA99, JNR9
 Smith Robin, Ascot Vale VIC 3032: CRA35
 Soga Lily, Bentleigh East VIC 3165: CRA141A
 Sonter Kylie, Kangaroo Flat VIC 3555: CKY31, CKY45, CKY61, CKY62, CNF5
 Soo Kylie, Geelong VIC 3220: JNR24
 Spencer Dawn, Swan Hill VIC 3585: CRA58, CRA59, CRA60A, CRA61, CRA63, CRA139A
 Spencer Sarah, Murrumbidgee VIC 3163: CRA65, CRA67, CRA68
 Spies Dianna, BORONIA VIC 3155: ART4
 Spracklan Jane, Lalor VIC 3075: RES14
 Spurrell Christina, Sydenham VIC 3037: CKY72, PRE4, PRE6
 St Aloysius College, North Melbourne VIC 3051: JNR12, JNR29
 St Clair Anna, Narre Warren VIC 3805: ART2, ART4, ART7, PHY5, CRA16, CRA17, CRA115
 St Josephs Catholic Primary School, Trafalgar VIC 3824: JNR73, JNR88
 St Monica's College, Epping VIC 3076: JNR5, JNR15, JNR16, JNR21, JNR27, JNR52, JNR55, JNR58, JNR61, JNR78, JNR80, JNR89
 Stansfield Anne, Langwarrin VIC 3910: CRA29, CRA30
 Starr Skye, Hampton Park VIC 3976: CRA124
 Steenkamp Belinda, Ascot Vale VIC 3032: CKY10, CKY18, CKY31, CKY50, CKY63
 Steiner School Sophia Mundi, Abbotsford VIC 3067: JNR64, JNR85
 Steinke Claire, St Albans VIC 3021: RCH1
 Steve Elvira, Werribee VIC 3030: PRE25
 Stewart Sally, Taylors Lakes VIC 3038: RES2
 Stiffe Gail, Glen Iris VIC 3146: CRA14, CRA96, CRA97, CRA98, CRA99
 Stolinski Alex, Sandringham VIC 3191: CRA32
 Stones Leanne, Wheelers Hill VIC 3150: CRA140
 Storm Catherine, Altona VIC 3018: CRA82, CRA84, CRA86
 Stott Wendy, Wallington VIC 3222: TEA1
 Strathcona Baptist Girls Grammar, Canterbury VIC 3126: JNR61
 Strudwick Kathy, KATHERINE NT 0851: CRA70
 Suban Jane, Nar Nar Goon VIC 3812: CRA89
 Sugar Mamas bakery, Melbourne VIC 3000: HAV2, CKY9, CKY33, CKY51
 Summerfield Carol, Bona Vista VIC 3820: VAS4
 Suppree Sharon, Clayton South VIC 3169: PHY5
 Surkitt Patricia, Wantirna VIC 3152: HAV3, CKY16, CKY17, CKY18, CKY19, CKY20, CKY21, CKY22, CKY23, CKY24, CKY25, CKY26, CKY27, CKY28, CKY33, CKY34, CKY35, CKY36, CKY37, CKY40, CKY41, CKY42, CKY46, CKY47, CKY48, CKY49, CKY50, CKY51, CKY52, CKY53, CKY55, CKY56, CKY57, CKY59, CKY60, CKY61, CKY62, CKY63, CKY65, CKY66, CKY67, CKY69, CKY70, CKY71, CKY72, CKY73, CNF2, CNF3, CNF5, CNF6, CNF7, PRE9, PRE16, PRE18, PRE34
 Sutandio Yolanda, Ringwood VIC 3134: DCA16, DCA23
 Symons Kate, Essendon North VIC 3041: PRE22

T

Tang Kerry, Springvale South VIC 3172: DCA8, DCA12
 Tanti Meagan-Lois, Broadmeadows VIC 3047: CRA21, CRA22A, CRA53, CRA54, CRA55, CKY7
 Tarasova Vera, Burwood East VIC 3151: CRA84
 Tarnet P-9 College, Tarnet VIC 3029: JNR6, JNR7, JNR8, JNR9, JNR10, JNR15
 Tasevski Ximena, Dingley Village VIC 3172: DCA16, DCA21, DCA22
 Tattam Amanda, Macleod VIC 3085: TEA1, ART4
 Taylor Amanda, Dandenong North VIC 3175: CKY7, CKY22, JNR48, JNR50
 Taylor Frankie-Belle, Coburg VIC 3058: JNR85
 Taylor Pepper, Coburg VIC 3058: JNR51
 Tenney Lexie, Wyndham Vale VIC 3024: JNR49, JNR50, JNR85
 Tenney Logan, Wyndham Vale VIC 3024: JNR49
 Tenuta Erryn, Werribee VIC 3030: CRA20, CRA21, CRA120, PRE4, PRE7
 Terrens Karen, Ivanhoe East VIC 3079: CRA105
 Terry Janine, Ascot Vale VIC 3032: CKY18, CKY24, CKY30, CKY60, CKY62, CKY63
 The Best lil' Smokehouse in Oz, Moorabbin VIC 3189: HAV3
 The Tea Rose, Fairfield VIC 3078: PRE4
 Theodoropoulos Sandra, Greensborough VIC 3088: CRA128
 Theuma maryrose, Box hill VIC 3128: JNR28, JNR34, JNR37
 Thomas Annie, Cheltenham VIC 3192: DCA8
 Thomas Phyllis, Wangaratta VIC 3677: VAS5
 Thompson Bryan, Viewbank VIC 3084: CRA151
 Thompson Hollie, Thornbury VIC 3071: PHY2, PHY6, CRA122
 Thompson Janis, Balwyn North VIC 3104: RCH1
 Thompson Lynette, Lower Templestowe VIC 3107: DCA16, DCA22
 Thompson-Stokell Chiara.: JNR82
 Thomson Glen, Keilor VIC 3036: CKY16
 Thomson Julie, Croydon South VIC 3136: JNR47, JNR48, JNR49, JNR50
 Thomson Paula, Brunswick VIC 2056: JNR37
 Thomson Paula, Brunswick VIC 3056: JNR52, JNR53
 Tickner Colin, Melton west VIC 3337: CRA32
 Tomkins Anthea, Northcote VIC 3070: CRA3
 Tooby Naomi, Malvern East VIC 3145: CRA59, CRA138, CKY17, CKY22, CKY23
 Toogood Kathryn, Palmerston ACT 2913: CRA26
 Toomey Mary, Coburg VIC 3058: JNR28, JNR37
 Toose Laban, Eynesbury VIC 3338: CRA74, CRA75, CRA76, CRA77
 Treloar Jennifer, Williams Landing VIC 3027: PHY2, PHY3, PHY5
 Treloar Lance, Williams Landing VIC 3027: PHY4, PHY5
 Tremayne Deborah, Coburg North VIC 3058: CKY13, CKY31, CNF9
 Trevaskis Jessica, Kialla VIC 3631: VAS2
 Trickey Lorraine, Hampton Park VIC 3976: RES4, RES5, RES7
 Turnbull Karina, Langwarrin VIC 3910: ART2
 Turnbull Sally, Devon North VIC 3971: CKY17, CKY18, CKY19, CKY22, CKY23, CKY24, CKY27, CKY30, CKY41, CKY49, CKY56, CKY60, CKY61, CKY65, CKY66, CKY67, CKY70
 Turner Heather, Rochester VIC 3561: CRA9
 Turner Marnie, Somerville VIC 3912: CRA27, CRA60A, CKY11, CKY12, PRE22, PRE23
 Turner Murray, Moonee Ponds VIC 3039: JNR27
 Turton Caleb, Korumburra VIC 3950: VAS8
 Turvey Pascale, Park Orchards VIC 3114: CRA150
 Tutin Tanya, Churchill VIC 3842: CRA125, CRA134
 Tyler Federica, Wonga Park VIC 3115: CKY18, CKY20, CKY22, CKY24, CKY59

Tysoe Kyla, Hoppers Crossing VIC 3029: JNR48
 Tysoe Zilyah, Hoppers Crossing VIC 3029: JNR48

U

Ullyat Linda, Terang VIC 3264: VAS6
 Um Nhuc, Taylors Hill VIC 3037: DCA10, DCA12
 Unger Rachel, Diggers Rest VIC 3427: JNR12, JNR15

V

Vaccaro Melissa, Heathmont VIC 3135: PHY2, PHY5
 Vagg Gayle, West Footscray VIC 3012: CKY6, CKY14, CKY28, CKY30, CKY56, CKY59, CKY60, CKY61
 Valentine Kerryn, Kilsyth VIC 3137: TEA1, RCH1, CRA119, CRA120, CRA122, CRA123, CRA138
 Valentine Lachlan, Kilsyth VIC 3137: PHY2, PHY4
 Valkan Rebecca, Caulfield south VIC 3162: ART4
 Van Den Oever Lorraine, Orbst VIC 3888: TEA1, HAV1, CRA138, CRA139A, CRA141A, VAS7
 van der Wolde Clare, Somerville VIC 3912: PHY3
 Vasey Brighton East Creative Club, Brighton East VIC 3187: RES2
 Vassiliadis Alethea, Wantirna VIC 3152: CRA4, CKY56, JNR69
 Vassiliadis Emanuel, Wantirna VIC 3152: PHY5
 Vella Melanie, Tarnet VIC 3029: CKY6, CKY10, CKY50
 Venier Nadia, Chadstone VIC 3148: CKY51, CKY62, CNF7, PRE31
 Viney Jennifer, Keilor Downs VIC 3038: ART4
 Visscher Cathey, Cranbourne East VIC 3977: CKY17, CKY18, CKY22, CKY23, CKY24, CKY26, CKY27, CKY28, CKY36, CKY37, CKY41, CKY42, CKY46, CKY47, CKY48, CKY49, CKY50, CKY51, CKY52, CKY60, CKY62, CKY63, CKY65, CKY70, CNF2, CNF3, CNF9, PRE10, PRE25, PRE26, PRE27, PRE28, PRE31, PRE39
 Vivarini Debra, Sunbury VIC 3429: ART4, JNR48
 Vounoridis Niki, Brunswick VIC 3056: RCH1, CKY17
 Vounoridis Niki, Brunswick VIC 3056: RCH1
 Vuksic Kathy, Altona Meadows VIC 3028: CRA22A

W

W Finn, Olinda VIC 3788: JNR28
 Walker Glenda, Lilydale VIC 3140: CRA36, CRA40
 Walker Valmai, Koo Wee Rup VIC 3981: VAS7
 Walker-hard Tracy, Oakleigh VIC 3166: CKY11, CKY66
 Walkley Bronwyn, Melbourne VIC 3079: CRA102
 Wallace Robyn, Endeavour Hills VIC 3802: CRA3, CRA4, CRA23, CRA24, CRA25, CRA58, CKY17, CKY18, CKY62, CKY63
 Wallace Robyn, Endeavour Hills VIC 3802: CKY59, CKY60, CKY61
 Wallingford Amelia, Croydon Hills VIC 3136: DCA4, DCA9
 Walton Stephanie, Tyers VIC 3844: JNR48
 Wambeek Lynne, Grovedale VIC 3216: CRA129, CRA132
 Ward Maria Liliana, GLENROY VIC 3046: CRA65, CRA66, CRA67, CRA68
 Ward Natasha, East Melbourne VIC 3002: PHY7
 Ware Ann, Mansfield VIC 3722: VAS7
 Warren Christine, Kew VIC 3101: CRA60A, CRA62
 Waters Marcus, Aberfeldie VIC 3040: JNR27, JNR50
 Waters Nicole, Aberfeldie VIC 3040: TEA1, CRA65
 Waters Stephen, Aberfeldie VIC 3040: ART6, PHY3, CRA150
 Waters Stephen, Aberfeldie VIC 3040: JNR47
 Watson Elaine, Terang VIC 3264: TEA1, CRA36, CRA39, CRA40, VAS4
 Watson Janet, Lake Gardens VIC 3355: VAS4
 Watson Margaret, Tocumwal NSW 2714: HAV3, CKY16, CKY65, CKY67, VAS9
 Watson Olivia, Rosebud VIC 3939: DCA4, DCA12

Watson-Tate Tahlah, Mentone VIC 3194: PHY4, PHY5, DCA16, DCA18, JNR48, JNR49
 Watt Charles, RINGWOOD VIC 3134: CRA80
 Watt Charles, Ringwood VIC 3134: CRA80
 Watt Charles, Ringwood VIC 3134: CRA80
 Watt Charles, Ringwood VIC 3134: CRA80
 Watts Tabitha, Kangaroo Flat VIC 3555: JNR53, JNR56
 Webber Archie, Blackburn South VIC 3130: JNR10
 Wesson Lenore, Flemington VIC 3031: CKY23, CKY33, CKY34, CKY42, CKY47, CKY49, CKY50, CKY57, CKY59, CKY60, CKY61, CKY70, CKY72
 Wesson Millie, Flemington VIC 3031: CKY6, CKY11, CKY63, JNR47, JNR48, JNR50
 West April, Point Cook VIC 3030: CRA25
 Westall Secondary, Clayton South VIC 3169: JNR52, JNR53, JNR55, JNR57, JNR58
 Westwood Kathryn, gruyere VIC 3770: JNR62
 Wheal Malia, Sale VIC 3850: VAS2
 Wheeler Janet, Balwyn North VIC: JNR47, JNR48
 Wheeler Katherine, Springdale Heights NSW 2641: ART8, CRA45, CRA46
 Whitby Linda, Viewbank VIC 3084: PHY5
 White Barry, Melbourne VIC 3004: PRE9, PRE12, PRE14, PRE21, PRE22
 White Jan, Langwarrin VIC 3910: CRA29, CRA30
 White Jen, Preston VIC 3072: CKY14, CKY26, PRE6, PRE13, PRE14, PRE21, PRE23, PRE27, PRE31, PRE42
 Whitmore Trish, Yarraville VIC 3013: PRE5, PRE27
 Wickenton Ben, Terang VIC 3264: VAS8
 WICKENTON LYNNE, Terang VIC 3264: CKY46, CKY51, CKY65, CKY66, CKY71, VAS9
 Wilde Gail, Cranbourne VIC 3977: CKY17, CKY22, CKY24, CKY50
 Wilding Glenda, Manifold Heights VIC 3218: TEA1, RCH1, CRA63, CRA140
 Wilkins Christine, Werribee VIC 3030: DCA17
 Wilkins Tina, Fitzroy North VIC 3068: CRA3
 Wilkinson Roger, Wangoom VIC 3279: HAV2, CKY6, CKY10, CKY22, CKY23, CKY30
 Willard Julie, Hoppers Crossing VIC 3029: CRA61
 Williamson Kathryn, Seville East VIC 3139: TEA1, CRA3, CRA19, CRA20, CRA21, CRA30, CKY48, PRE9
 Willis Zoe, Cranbourne VIC 3977: PHY6, JNR29, JNR62, JNR63
 Wilson Amanda, Mathoura NSW 2710: PHY2, PHY3
 Wilson David, Holland Park QLD 4121: PRE14, PRE36, PRE40
 Wilson Oliver, Terang VIC 3264: VAS2
 Wilson Ray, Essendon VIC 3040: ART2, ART3, ART4
 Wingad Stacey, Scoresby VIC 3179: CRA19, CRA137
 Winnell Kate, Williamstown VIC 3016: PRE21
 Wityk Melanie, Point Cook VIC 3030: CKY16, CKY17, CKY18, CKY19, CKY20, CKY22, CKY23, CKY24, CKY28, CKY30, CKY46, CKY47, CKY48, CKY49, CKY50, CKY51, CKY52, CKY55, CKY56, CKY62, CKY63, CKY69, CNF2, PRE33, PRE39
 Wood Ashley, Brighton East VIC 3187: PHY2, PHY4, PHY5
 Wood Caroline, Hillside VIC 3037: DCA21
 Wood Leanne, Taylors Hill VIC 3037: DCA18, DCA19, DCA21, JNR49, JNR60
 Woodford Belynda, Upwey VIC 3156: CKY10
 Woodward Morgen, Lang Lang VIC 3984: JNR28, JNR34, JNR37, VAS2
 Worrall Suzanne, Langwarrin VIC 3190: CRA60A
 Wright Jo-anne, Kariong NSW 2250: CKY50, CKY55, CKY56, CKY57, CKY70, CKY71, CKY72, CKY73
 Wuthrich Veronica, Mount Macedon VIC 3441: CRA60A

X

Xuereb Anna-Maria, Newport VIC 3015: CRA60A

Y

Yan Ivy, Glen Waverley VIC 3150: ART2
 Yap Fui Yin, Oakleigh East VIC 3166: JNR5
 Yeh Naiyu, Kew East VIC 3102: CRA38
 Young Carly, Lancefield VIC 3435: CKY48, CKY59, CKY60, PRE9, PRE13
 Young Erin, Croydon VIC 3136: RES6, RES14
 Young Janice, SUNBURY VIC 3429: CKY22, CKY28
 Young L, Box Hill VIC 3128: RES2, RES5, RES6, RES10

Z

Zerafa Dorothea, Toolern Vale VIC 3337: CRA66
 Zhao Helen, Kew east VIC 3102: CKY41, CKY47, CKY49
 Zmood David, Ascot Vale VIC 3032: ART2

ROYAL MELBOURNE SHOW ART, CRAFT AND COOKERY SPECIAL REGULATIONS

The regulations appearing in this Schedule form part of the General Regulations and Conditions of Entry to an event at the Royal Melbourne Show (Show). In the event of any inconsistency between the General Regulations and these Regulations, the General Regulations shall prevail to the extent of the inconsistency unless the General Regulations provide otherwise.

General Regulations are available at:
www.rasv.com.au/AboutUs/Regulations

1. CATALOGUE

The Royal Melbourne Show Art, Craft and Cookery Catalogue will be available online.

2. CONDITIONS OF ENTRY

An Exhibit must be the bona fide work of the Exhibitor.

An Exhibit cannot be entered in more than one class.

An Exhibit must have been made by one Exhibitor unless entered in a Group class.

An Exhibit must have been completed within **TWO** years of the current Show.

An Exhibit must not have been entered at a previous Royal Melbourne Show.

Exhibits must not have been worn, used or marked, except in Junior Competition (including Schools) and Fashion and Design Classes where exhibits may have been worn at other exhibitions.

Exhibitors may wash/rinse exhibits for presentation, that is, to remove any soiling that may have occurred in the making up of the exhibit. Judges may reject any exhibits they feel are too soiled for exhibition.

Exhibits using electricity must be compliant with Australian Safety Standards.

3. DEFINITIONS

Please refer to the notes at the beginning of each section to ensure eligibility.

Article: A particular item, piece or accessory.

Set: A number of items belonging together.

Garment: Article of clothing.

Outfit: Set of clothing.

Junior (including Schools): Persons aged from 5 to 19 years inclusive at the commencement of the Show.

Novice: An Exhibitor with no more than two years' experience in that section and who has not won a 1st prize in that section at any Royal Show.

Open: Competition open to all.

Master: An Exhibitor who has won a 1st prize in the Open Classes of that section at any Royal Show. Please state qualifying year and Show.

4. DISPLAY ELIGIBILITY

Exhibits that do not meet the criteria of each section or regulations as set out in this schedule will not be judged or displayed.

The Royal Agricultural Society of Victoria (RASV) reserves the right not to exhibit any works that are deemed to be unsafe or offensive to the general public.

5. FRAMING AND HANGING OF EXHIBITS

All exhibits that are to be hung must be framed and have suitable hanging devices that will take the weight of the Exhibit.

No responsibility will be taken for any work that falls due to faulty attachments.

6. FEES AND CHARGES

Entry fees and RASV membership subscriptions are exempt from GST.

All other fees and charges include GST unless otherwise stated.

Entry fees will not be refunded in the event that entries are not received.

7. IDENTIFICATION

All names of Exhibitors must be covered for judging, except in Open and Junior Art classes.

Commercial or company labelling is not allowed.

8. INSURANCE

It is the Exhibitor's responsibility to take out insurance on their exhibit. RASV shall not be liable to take out a policy of insurance effectively protecting any Exhibitor or Exhibits against any claim.

9. LIABILITY FOR LOSS OR DAMAGE

So far as the law permits, RASV or any official judge, steward, officer or employee will not be liable in any way for any direct, indirect or consequential loss of an Exhibit, or the diminution in the value of an Exhibit by reason of the sale, delivery, disposal or other dealing with an Exhibit; any damage or injury occasioned to or by an Exhibit; and/or the negligence or any act or matter or thing done, permitted or omitted by RASV; or any loss, damage or injury occasioned to or by an Exhibitor or person acting on his or her behalf.

10. NOTE

11. Section Notes apply to the whole Section unless otherwise stated in the individual classes.

12. SALES

13. Art and Photography in the Open Sections may be offered for sale. Exhibitors who wish to make their work (Exhibits) available for sale are required to enter the retail price of each Exhibit on the entry form and also provide EFT payment details.

14. An additional \$10 handling fee at time of entry for administration and processing costs of the sale will be charged. A 35% royalty fee will also be charged for the sale of each Exhibit.

15. If an Exhibitor has paid for return postage of an Exhibit which is subsequently sold during Show, the postage fee will be refunded to the Exhibitor.

16. Sales of Exhibits are made by RASV acting solely as agent for the Exhibitor, subject to the right of the Exhibitor to withdraw the Exhibit from sale up to 48 hours prior to the Show commencement. RASV retains the right to withdraw an Exhibit from sale at any time. GST is applied in accordance with statutory guidelines.

17. While RASV endeavours to ensure that all Exhibits are the bona fide property of the Exhibitor, or held by the Exhibitor under written lease in existence at the time of entry. The purchaser acknowledges that RASV has not made any representation as to the bona fide ownership of the Exhibit or that clear title to the Exhibit will pass to the purchaser on purchase of the Exhibit.

18. PRIVACY

To ensure your privacy, only the Exhibitor's first name and last name, or school and student's name (as supplied), will be included in the Catalogue.

On signing the entry form, it is declared that the Exhibitor has the legal right to present the work and content.

All endeavours to obtain permissions must be made for any exhibits of images depicting people. Exhibits may be withdrawn from display if permissions cannot be produced and objections are made.

19. PRIZE CARDS AND RIBBONS

Rosettes will be awarded for the best Exhibit in each section and as set out under each section.

First, second and third prize cards and ribbons and commended awards will be awarded at the discretion of the judge.

Equal places will not be awarded.

If no first place is awarded, second and third places are withheld.

Rosettes, where awarded, will be displayed with the awarded entry.

Where awarded (and if available), prizes other than cash can be collected on the date shown in Catalogue.

Prize vouchers and prize money cheques will be posted.

20. PRIZES

By providing an ABN and indicating that you are GST registered, you are agreeing to receive a Recipient Created Tax Invoice for any prize money won.

Incorrect information including lapsed ABNs will incur a \$20 handling fee.

21. PROMOTION

RASV may release an image of any work to the media for promotional purposes.

22. RESULTS

Results will be available during and after the Show at www.rasv.com.au/artsandcraft

23. SALES

Exhibits will not be available for sale to the public during the Show.

24. TRANSFERS

Please ensure Exhibits are entered in the correct class. On receipt of exhibit tickets, thoroughly check and advise of any discrepancies immediately.

Transfer of Exhibits will only be allowed after consultation with the Coordinator prior to judging.

The Royal Agricultural Society of Victoria Limited

ABN 66 006 728 785

GENERAL REGULATIONS FOR ALL COMPETITIONS

1. DEFINITIONS AND INTERPRETATION

1.1 Definitions

The following definitions apply unless the context requires otherwise.

Agent includes any person, agent, association or corporation engaged by or on behalf of the Exhibitor and any person acting or purporting to act on the Exhibitor's behalf (including any person who is an invitee of the Exhibitor and regardless of whether the person is remunerated or not).

Assistant Chief Steward means the person occupying or acting in the position of Assistant Chief Steward of a section.

Body includes any society, organisation or body within or outside Australia having similar objects to RASV and, without limitation, includes:

- Royal Agricultural Society of the Northern Territory Inc;
- Royal National Agricultural & Industrial Association of Queensland;
- Royal Agricultural & Horticultural Society of South Australia;
- Royal Agricultural Society of NSW;
- Royal Agricultural Society of Tasmania;
- Royal National Capital Agricultural Society;
- Royal Agricultural Society of WA; and
- any breed association or society recognised by RASV.

Business Day means a week day on which banks in Melbourne are open for business.

Chief Executive Officer means a person occupying or acting in the position of Chief Executive Officer of RASV.

Chief Steward means the person occupying or acting in the position of Chief Steward of a section.

Closing Date means the date and time set out in the Relevant Schedule after which entries for the Event will not be accepted by RASV.

Drug has the meaning set out in the Relevant Schedule.

Event includes competition and class and without limitation includes any event listed in a Schedule. Event also includes the period of bump-in and bump-out for the Event and the period of the Event competition.

Entry Form means an entry form (or online equivalent) supplied by RASV for an Event.

Event Participant includes judges, stewards, contractors, spectators, Exhibitors and all persons present at the Venue during the Event.

Exhibit means the animal, person or item entered into an Event by an Exhibitor.

Exhibitor means the owner of the Exhibit, and if the owner is less than 18 years of age, the parent or guardian of the owner who signs the Entry Form.

Inspector means a person described as such in the Regulations.

Judge means a person appointed by RASV to judge an Event.

Motor Vehicle includes a truck, trailer, horse float and stock transporter but does not include a caravan.

RASV means The Royal Agricultural Society of Victoria Limited (ACN 006 728 785).

Regulations means:

- (a) RASV's General Regulations For All Competitions;
- (b) the rules, regulations and conditions of entry set out in the Relevant Schedule; and
- (c) the rules, regulations and conditions of entry set out on the Entry Form for the Event.

Relevant Schedule means the Schedule which applies to the particular Event in which the Exhibitor has submitted or proposes to submit an entry in accordance with these Regulations.

Review Committee means a committee appointed under Regulation 12.5.

Schedule means a Schedule of events and prizes issued by RASV and without limitation, a reference to a Schedule includes a reference to the rules, regulations and conditions set out in the Schedule.

Show means the Royal Melbourne Show.

Showgrounds means the Melbourne Showgrounds, Epsom Road, Ascot Vale, Victoria and includes without limitation all areas owned, used, rented or leased by RASV.

Steward means a person occupying or acting in the position of steward.

Venue means the site or location at which the Event is held.

Veterinary Surgeon means a veterinary surgeon appointed by RASV.

1.2 Interpretation

Headings are for convenience only and do not affect interpretation. The following rules apply unless the context requires otherwise.

- (a) The singular includes the plural and conversely.
- (b) A gender includes all genders.
- (c) If a word or phrase is defined, its other grammatical forms have a corresponding meaning.
- (d) A reference to a person, corporation, trust, partnership, unincorporated body or other entity includes any of them.
- (e) A reference to a Regulation is a reference to a Regulation of these Regulations.
- (f) A reference to a Regulation, rule or condition of entry is to the regulation, rule or condition of entry as amended, varied, supplemented, novated or replaced, except to the extent prohibited by these Regulations.
- (g) A reference to a right or obligation of any two or more persons confers that right, or imposes that obligation, as the case may be, jointly and severally.

In the event of an inconsistency between the Regulations and a Schedule, the Regulations prevail to the extent of the inconsistency unless otherwise provided.

1.3 Exemptions

RASV may, by notice in writing, exempt an Exhibit or an Exhibitor from one or more of the obligations or requirements contained in these Regulations.

1.4 Consents or Approvals

Where the doing of any act, matter or thing under these Regulations is dependent upon the consent or approval of a person or is within the discretion of a person, the consent or approval may be given or discretion may be exercised conditionally or unconditionally or withheld by the person in its absolute discretion and without giving or assigning any reason for it.

2. ENTRIES

2.1 Requirements for entering an Event

An entry to an Event must be:

- (a) submitted on an Entry Form;
- (b) acknowledged by a physical signature or electronic authorisation by the Exhibitor or, if the Exhibitor is less than 18 years of age, acknowledged by the Exhibitor's parent or guardian;
- (c) fully paid for as set out in the Relevant Schedule;
- (d) submitted before the Closing Date to RASV's Registered Office or electronic service; and
- (e) Any Exhibit entered into an Event must be disease free and in good health and condition.

2.2 Warranty

The Exhibitor represents and warrants to RASV that the information set out on the Entry Form is complete, accurate and not misleading in any way.

2.3 Rules and Regulations

An entry is subject to the:

- (a) Regulations; and
- (b) Relevant Schedule.

2.4 Entries subject to Rules and Regulations

Upon submission of an entry in accordance with Regulation 2.1, the Exhibitor agrees to be bound by the rules, regulations and conditions referred to in Regulation 2.3 and to ensure that each Agent of the Exhibitor complies with those rules, regulations and conditions. An act or omission of an Agent of an Exhibitor may be deemed by RASV to be the act or omission of the Exhibitor.

2.5 Altered Entries

Subject to the discretion of RASV an entry may not be altered after the Closing Date.

2.6 Number of Entries

RASV may restrict the number of entries in any Event.

2.7 Limit on entry into multiple Ordinary Classes

Subject to the Relevant Schedule, an Exhibit must not be entered in more than one Ordinary Class. Should any Exhibit be sought to be entered in more than one Ordinary Class, the Exhibit will only compete in the Ordinary Class in which the Exhibit's or the Exhibitor's name first appears in RASV's Catalogue unless RASV otherwise directs. For the purposes of this Regulation, Sweepstakes, Special Classes, Trophy Classes and Championships are not an Ordinary Class. 'Ordinary Class', 'Sweepstakes', 'Special Class', 'Trophy Class' and 'Championship' have the meaning given in the Relevant Schedule.

3. ENTRY AND NOMINATION FEES

The entry fee and, if applicable, the nomination fee, become the property of RASV on receipt by RASV and, without limitation, the entry fee and, if applicable, nomination fee paid in respect of an entry which is withdrawn or which does not satisfy the requirements for entry or conditions of eligibility will not be refunded.

4. DOCUMENTS FOR PRESENTATION WHILST AT THE SHOWGROUNDS

Animal Registration papers, AAR microchip papers, show-jumping performance cards and birth certificates, or certified photocopies thereof, are not required to be submitted to RASV or to accompany an Application for Entry. Such documentation will be required to be on hand whilst the Exhibitor and the Exhibits are on the Showground (if the Application for Entry specifies such documentation is required) and must be produced upon request for perusal by the Chief Steward or other RASV authorised person. Failure to produce such documents if requested will result in the Exhibit being ineligible for the Event.

5. OWNERSHIP OF EXHIBITS

5.1 Ownership on entry

At the time RASV receives the Entry Form for entry to an Event; the Exhibit entered into that Event by the Exhibitor must be the property of the Exhibitor or held by the Exhibitor under a written lease in existence at that time.

5.2 Ownership on judging

At the time of judging an Event, each Exhibit entered into that Event by an Exhibitor must be the property of the Exhibitor or be held by the Exhibitor under a written lease in existence at that time. An Exhibit which is not the property of the Exhibitor or held by the Exhibitor under a written lease in existence at the time of judging will be ineligible for the Event.

5.3 Ineligibility for Event

An Exhibit which is not the property of the Exhibitor or held by the Exhibitor under a written lease in existence both at the time RASV receives the Entry Form and at the time of judging will be ineligible for the Event.

6. EXHIBITION OF EXHIBITS

6.1 Grounds for not exhibiting an animal

The Exhibitor must not withdraw an Exhibit from an Event, and an Exhibit must be exhibited, unless a certificate signed by a veterinary surgeon is lodged with RASV certifying that the Exhibit is unable to compete for one or more of the following reasons:

- (a) the Exhibit, being an animal, has died;
- (b) the Exhibit, being an animal, is unfit to be exhibited due to injury or disease;
- (c) the Exhibit is ineligible for the Event; or
- (d) some other cause RASV considers reasonable.

6.2 Time for withdrawing an animal Exhibit

A certificate given under Regulation 6.1 must be given to RASV:

- (a) before the date for admission of the Exhibit to the Showgrounds (as set out in the Relevant Schedule), if the cause for withdrawal of the Exhibit occurs or arises before that date; or
- (b) otherwise, as soon as possible after the cause for withdrawal of the Exhibit occurs or arises.

6.3 Training or preparing Exhibits or Exhibitors

Exhibitors must not enter into an Event that is to be judged by a person who has trained or prepared the Exhibitor or Exhibit within six months of the date of the Event.

7. EXHIBIT TICKET

Subject to the Relevant Schedule, RASV will issue an exhibit ticket for an Exhibit unless it otherwise determines. The Exhibitor or an Agent must produce the exhibit ticket upon a request from RASV or a Steward.

8. CONDUCT OF EXHIBITORS AND AGENTS

8.1 Compliance with rules and regulations

Where an Exhibit and/or Exhibitor and/or an Agent fail to comply with any of the Regulations, RASV may impose one or more of the following penalties on the Exhibit or Exhibitor or both of them:

- (a) disqualification;
- (b) suspension;
- (c) a fine;
- (d) order the Exhibit or the Exhibitor, his or her family, invitees and Agents be removed from the Showgrounds; or
- (e) any other penalty.

Without limiting the above, RASV may forfeit an award, and upon forfeiture, the Exhibitor must return any ribbon, money, prize card or other evidence of that award to RASV within seven days after receiving notification of the forfeiture. Nothing in this Regulation limits Regulation 9.

8.2 Compliance with directions

- (a) The Exhibitor and/or Agent must fully comply with the directions and requests of RASV. Without limitation, directions and requests of RASV may apply to the Exhibit, the Exhibitor, the Agent, the conditions of the Event, the conduct of the Exhibitor, the conduct of the Event, the conduct of the Agent, the decision of the Judge, or the award of prizes.
- (b) Without limiting Regulation 8.2(a), upon a request from RASV, an Exhibitor and/or Agent must make a statutory declaration in the form and with respect to matters RASV in its discretion requires.
- (c) Without limiting Regulation 8.2(a), upon a request from RASV, an Exhibitor and/or Agent must submit his or her Exhibit for inspection by a Veterinary Surgeon.

8.3 Statements

The Exhibitor and/or Agent must not make a statement regarding an Exhibit, which in the opinion of RASV, is fraudulent, false, erroneous, misleading or deceptive or likely to mislead or deceive.

8.4 Tampering

An Exhibit must not be or have been tampered with or otherwise improperly dealt with by an Exhibitor.

8.5 Unacceptable Behaviour

RASV is committed to providing a fair and equitable Venue for all participants, free from all forms of harassment, bullying and violence. The following behaviours will not be tolerated and may result in the event participant/Exhibitor being removed from the competition Venue and/or disqualified from the competition and formal procedures initiated:

- (a) violence;
- (b) bullying;
- (c) harassment;
- (d) sexual harassment;
- (e) unlawful discrimination;
- (f) victimisation.

Persons breaching acceptable standards of behaviour may be banned from entering future RASV Events and/or the Venue.

8.6 Animals and livestock

Unless RASV gives prior written approval, pets, animals or livestock other than Exhibits must not be brought onto or permitted to enter or remain on the Showgrounds.

8.7 Mutual Recognition

RASV may recognise, act upon and enforce any penalty imposed by a Body on an Exhibit or Exhibitor or Agent at any time.

8.8 Further Proceedings

RASV may conduct further proceedings in relation to any matter concerning an Exhibitor, an Exhibit, an Agent, a potential Exhibitor, or a potential Exhibit, and impose any suspension, fine, disqualification, withdrawal or forfeiture of an award, handicap, reprimand, warning or any other penalty, irrespective of whether a Body has already imposed a penalty on the Exhibitor or the Exhibit or Agent, or on the potential Exhibitor or the potential Exhibit.

8.9 Reciprocal Arrangements

RASV may enter into reciprocal arrangements with a Body in relation to any matter concerning an Exhibit, an Exhibitor, an Agent, a potential Exhibit or a potential Exhibitor.

8.10 Smoking

Melbourne Showgrounds is a completely smoke-free venue (effective 1 September 2016). Exhibitors, staff, patrons and contractors wanting to smoke will need to exit the venue to do so.

9. POWERS OF RASV IN RESPECT TO CONTROL OF THE EVENT

9.1 Power to refuse to accept an Entry, Exhibit or Exhibitor

RASV may refuse to accept an entry for an Event, an Exhibit or an Exhibitor or any of them.

9.2 Power to cancel or alter

RASV may:

- (a) alter the Closing Date for an Event, or the Closing Date for receipt of any particular entry;
- (b) remove any Exhibit from the Showgrounds or cause any Exhibit to be removed from the Showgrounds;
- (c) amend an entry for an Event to, without limitation, substitute an alternate competition or class for the competition or class in which the Exhibit is or was entered;
- (d) alter the conditions of any Event;
- (e) refuse to display an Exhibit;
- (f) rule that an Exhibit or Exhibitor may not compete or is ineligible to compete;
- (g) alter the date, time or place on or at which any Event is scheduled to take place or to be judged;
- (h) alter the Judge scheduled to judge any Event; or
- (i) cancel any Event.

The rights set out above apply notwithstanding:

- (a) RASV's acceptance of an entry for an Event;
- (b) inclusion of an entry for an Event in the Event Catalogue;
- (c) the issue of an exhibit ticket to an Exhibitor or in respect of an Exhibit or an Event; or
- (d) the issue of any other document to an Exhibitor or in respect of an Exhibit or an Event.

10. ILLNESS OF AN ANIMAL

10.1 Animal Health Status

If the Exhibitor or any Agent of the Exhibitor detects or suspects any illness amongst any of their Exhibits whilst the Exhibits are at the Showgrounds, the Exhibitor must:

- (a) report this fact immediately to the representative of RASV responsible for the applicable livestock section (the Superintendent);
- (b) ensure that the Exhibit(s) concerned is/are contained within the space allocated by RASV for the Exhibit(s), unless advised otherwise by the Superintendent or a member of RASV veterinary panel on duty; and
- (c) where feasible to do so, contain soiled bedding from the Exhibit(s) concerned within the space allocated by RASV for the Exhibit(s).

The Exhibitor may engage or consult a private veterinary surgeon in respect to the illness only after the above action has been taken and only after first consulting with a member of RASV veterinary panel on duty.

10.2 Treatment upon illness or injury

If an Exhibit is ill or injured, a Veterinary Surgeon may in his or her discretion attend to or treat the Exhibit. The Veterinary Surgeon may do so even in the absence of authority from the Exhibitor, or contrary to that authority.

10.3 Destruction or Removal

Where, in the opinion of a Veterinary Surgeon, an Exhibit should be destroyed or removed from the Showgrounds:

- (a) the Veterinary Surgeon or any other person approved by RASV may destroy or remove the Exhibit from the Showgrounds, or both; or
- (b) RASV may require the Exhibitor to immediately destroy or remove the Exhibit from the Showgrounds or both.

All costs and expenses incurred by RASV pursuant to this Regulation must be reimbursed by the Exhibitor to RASV. Nothing in this Regulation limits Regulation 9.2.

10.4 Necropsy

If an Exhibit dies while at an Event, RASV may require that a necropsy be conducted on the animal. The Exhibitor must allow for the immediate release of the body to RASV if requested by RASV.

10.5 Veterinary Surgeons

Where an Exhibitor wishes to engage or consult a veterinary surgeon who is not appointed by RASV, the Exhibitor must first inform the representative of RASV responsible for the applicable livestock section. A Veterinary Surgeon, a Judge and RASV itself is not required to have regard to or to consider any opinion of a veterinary surgeon so engaged or consulted by the Exhibitor, and a decision of a Veterinary Surgeon, a Judge or RASV is final regardless of whether or not the Exhibitor has engaged or consulted a veterinary surgeon not appointed by RASV.

11. JUDGING

11.1 Interference

The Exhibitor and Agents of the Exhibitor must not consult, influence or interfere with a Judge or attempt to consult, influence or interfere with a Judge or do any other thing which may influence or interfere with the Judge's freedom of choice or judgment unless it is expressly authorised by the Relevant Schedule.

Unless with the permission of RASV, no Exhibitor or Agent of an Exhibitor may occupy the position of Judge or become in any way identified with the judging or handling of Exhibits in any class in which that person or that person's employers, family members or associates are interested. This does not apply to Stewards.

11.2 Indications of Ownership

The Exhibitor, any Agent of the Exhibitor and the Exhibit must not be equipped with or wear or display anything indicating the ownership of the Exhibit before or during judgment of the Exhibit unless it is expressly authorised by the Relevant Schedule.

11.3 Decision

Except as otherwise expressly provided in the Regulations, the decision of a Judge as to the merits of the Exhibit and the Exhibitor or either of them will be final, and the Exhibitor may not protest or appeal the decision.

11.4 Prizes

Subject to the Relevant Schedule, a Judge may in his or her opinion:

- (a) award a second or third prize in place of a first prize;
- (b) withhold a prize where a prize should not be awarded;
- (c) where there is a tie for any placing in an Event, award subsequent placings so that the next placing will be the number of Exhibits already placed plus one (for example, if two Exhibits tie for first place, award a third for the next placing);
- (d) where all the prizes offered in an Event have been awarded and a further Exhibit is of sufficient merit to deserve a prize make a reserve number of the further Exhibit; or
- (e) give commendations where they are deserved.
- (f) award an Exhibitor more than one prize in any class where more than one entry is permitted.

11.5 Disqualifications

Where an Exhibit or an Exhibitor is disqualified and the applicable award is forfeited, RASV may (but is not obliged to) promote the Exhibit next in order to that prize, whether the Exhibit next in order was awarded a prize or a reserve number. Exhibits next in order, whether awarded a prize or reserve number, may also be promoted to the prize next in order.

11.6 Prize Cards

The Exhibitor must ensure that prize cards awarded for an Exhibit are displayed with the Exhibit while it is on exhibition.

12. PROTESTS AND APPEALS

12.1 Restricted to Class

Protests and appeals may only be made by Exhibitors with Exhibits in the class to which the protest relates.

12.2 Protest to Stewards

The Exhibitor may protest to the Chief Steward of the relevant section in relation to conduct, judging or any other matter relating to an Event. A protest must be made in accordance with the procedures set out in the Relevant Schedule and be received by the Chief Steward within 24 hours after the conclusion of the applicable Event.

12.3 Appeal

The Exhibitor may appeal against:

- (a) a decision made by RASV pursuant to Regulations; or
- (b) a decision of the Chief Steward or if the Chief Steward delegates the person to make the decision to the Assistant Chief Steward, the decision of the Assistant Chief Steward in relation to a protest under Regulation 12.2.

12.4 Form of Appeal

To be an appeal for the purpose of Regulation 12.3 an appeal made by the Exhibitor must be:

- (a) in writing setting out in reasonable detail the grounds for the appeal;
- (b) addressed to:
The Chief Executive Officer
The Royal Agricultural Society of Victoria Limited
Melbourne Showgrounds
Epsom Road, Ascot Vale, Victoria, 3032;
- (c) accompanied by a deposit of \$200.00 (or such other amount as is notified from time to time by RASV for the purpose of this Regulation 12.4(c)); and
- (d) received by the Chief Executive Officer by 5 p.m. on the Business Day which is 10 Business Days after the day on which the decision the subject of the appeal was made.

12.5 Review Committee

If an appeal is made in accordance with Regulation 12.4, the Chief Executive Officer must appoint a Review Committee comprised of three people, being persons who were not part of, and who are independent of, the committee or personnel who made the decision the subject of the appeal.

Within a reasonable time after receipt by the Chief Executive Officer of an appeal complying with Regulation 12.4, the Review Committee will meet to consider the appeal.

12.6 Proceedings of the Review Committee

In considering an appeal, the Review Committee must:

- (a) give due consideration to the grounds of appeal submitted by the Exhibitor, and to any other evidence submitted by the Exhibitor;
- (b) give the Exhibitor an opportunity to make oral representations to the Review Committee; and
- (c) in its discretion, call for and hear expert opinion.

12.7 Notification of Review Committee's decision

The Chief Executive Officer will notify the Exhibitor of the Review Committee's decision within 48 hours after that decision is notified by the Review Committee to the Chief Executive Officer. The decision of the Review Committee is final and the Exhibitor will not have any right of appeal in respect of the Review Committee's decision.

12.8 Forfeiture of deposit

Where an appeal is upheld by the Review Committee, the deposit referred to in Regulation 12.4 will be refunded to the Exhibitor when or within a reasonable time after the decision of the Review Committee is notified by the Chief Executive Officer to the Exhibitor. Where an appeal is not upheld by the Review Committee, the deposit referred to in Regulation 12.4 will be retained by RASV.

13. ACCOMMODATION

13.1 No obligation to provide Exhibit space or accommodation

- (a) RASV is not obliged to provide space for an Exhibit or accommodation for an Exhibitor or any Agent of an Exhibitor. For the purposes of these Regulations, "accommodation" includes provision of a space for a person to sleep.

- (b) Where RASV, in its discretion, allocates space for an Exhibit or accommodation for an Exhibitor or any Agent of an Exhibitor, only the allocated areas may be used, and only for the purpose designated by RASV.

13.2 Personal effects

- RASV has no responsibility or liability for any loss or damage:
- (a) suffered by an Exhibitor or any Agent of an Exhibitor using space provided for an Exhibit or accommodation for an Exhibitor or any Agent of an Exhibitor; or
 - (b) caused to personal belongings, equipment or property which is brought onto the Showgrounds by an Exhibitor or any Agent of an Exhibitor.

14. FIRE REGULATIONS

14.1 Flames

The Exhibitor and any Agent of the Exhibitor must not smoke, cook, or heat water by any means whatsoever or use any device involving naked flame in or near any animal pavilion, stall, pen or locker.

14.2 Electrical Interference

The Exhibitor and any Agent of the Exhibitor must not:

- (a) subject to Regulation 14.3, use mains powered electrical devices in or near any animal pavilion, stall, pen or locker or any Exhibit.
- (b) alter or interfere with any electrical wiring, switch, plug or socket whatsoever on the Showgrounds.

14.3 Exceptions

Nothing in Regulation 14.2(a) prohibits the use of main powered electrical appliances which are, in the opinion of RASV, essential to animal care, or the use of a light-bulb in a locker if the light-bulb is fitted in the socket provided.

15. VEHICLE PARKING

15.1 Loading and Unloading

With the prior consent of RASV, Motor Vehicles of an Exhibitor or an Agent of an Exhibitor may enter the Showgrounds or any area under RASV control, for the purpose of loading or unloading only. Motor Vehicles must not remain on the Showgrounds, or any area under RASV control, and must be removed immediately upon completion of loading or unloading.

15.2 Caravans

Caravans of an Exhibitor or an Agent of an Exhibitor must not enter or remain on the Showgrounds, or any area under RASV control, for any purpose, unless in accordance with the prior written consent of RASV.

15.3 Tow Away

Any Motor Vehicle or Caravan entering or remaining on the Showgrounds, or any area under RASV control, in contravention of the Regulations or of any other parking rules or restrictions, may be removed from the Showgrounds, or any area under RASV control, by RASV and stored. Any costs incurred by RASV pursuant to this Regulation must be paid by the Exhibitor.

16. LIABILITY AND INDEMNITY

16.1 Release

Entry to, remaining on and using the Showgrounds or any part of them by an Exhibitor is entirely at the risk of the Exhibitor and, to the maximum extent permitted by law, the Exhibitor releases RASV (which term includes in this clause RASV's officers, employees, members, contractors and agents), from all claims, demands and liabilities of every kind resulting from any accident, damage, injury or illness occurring at the Showgrounds and, without limitation, the Exhibitor acknowledges and agrees:

- (a) RASV has no responsibility or liability for any loss, damage, injury or illness to or caused by any Exhibit;
- (b) RASV has no responsibility or liability for any loss, damage, injury or illness to or caused by any Exhibitor or any Agent;
- (c) RASV has no responsibility or liability for any loss or damage to a Motor Vehicle or any of its contents whilst it is on the Showgrounds or in any car park under RASV's control; and
- (d) without limiting Regulations 16.1(a) and 16.1(b) above, RASV has no responsibility or liability for any loss, damage, injury or illness resulting from the sale, treatment, failure to treat, destruction, disposal or other dealing with any Exhibit, or for any loss, damage or injury to any personal belongings, equipment or property brought onto the Showgrounds by any person.

16.2 Indemnity

To the maximum extent permitted by law, the Exhibitor indemnifies and keeps indemnified RASV and its officers, employees, members, contractors and agents from and against all actions, claims, demands, losses, damages, costs, expenses and liabilities including without limitation, consequential loss and loss of profits for which RASV is or may be or become liable in respect of or arising from:

- (a) loss, damage, injury or illness to any person in connection with the Exhibit or the relevant Event;
- (b) without limiting Regulation 16.2(a), loss, damage, injury or illness to any other Exhibit or Exhibitor, or any Agent of any other Exhibitor, or to the property of RASV, or its members, or to the general public, or any member of the general public, caused or contributed to or by any act or omission of an Exhibit of the Exhibitor or by the Exhibitor or any Agent of the Exhibitor; and
- (c) without limiting Regulation 16.2(a), loss, damage, injury or illness to the Exhibit, or to the Exhibitor or any Agent of any other Exhibitor caused or contributed to by an act or omission of an Exhibit or by the transportation, feeding, housing or exhibiting of an Exhibit.

16.3 Removal from Showgrounds

Without prejudice to any other provision in these Regulations, where RASV, its officers, employees, members, contractors or agents removes an Exhibit, or causes an Exhibit to be removed from the Showgrounds, the Exhibit is removed or caused to be removed entirely at the risk of the Exhibitor. The person or persons removing the Exhibit will be deemed to be the agent of the Exhibitor, and his or her acts and omissions will be deemed to be the acts and omissions of the Exhibitor.

17. ANIMAL OWNER'S LIABILITY INSURANCE

RASV may arrange owner's liability insurance cover for Exhibitors of Exhibits that are animals, and, if RASV does so, the Exhibitor is bound by the terms and conditions of this insurance and by applicable duties of an insured under the Insurance Contracts Act (1984). Details of owner's liability insurance cover arranged by RASV are set out in the Relevant Schedule.

18. INFORMATION HANDLING

RASV is bound by the National Privacy Principles of the *Privacy Act 1988 (Cth)* and other applicable laws governing privacy.

18.1 Collection of Personal Information

- (a) RASV may collect, hold and use personal information about Exhibitors, their family members, invitees or Agents.
- (b) The types of information that may be collected include names and contact details, credit card details, qualifications, results of the Exhibitor's entry into the relevant Event and any reprimand, fine, disqualification, withdrawal of an award or penalty imposed on the Exhibitor in connection with entry of the Exhibit in the relevant Event. Information may also be collected from other Bodies relating to the Exhibitor's entry into events held by that Body including, without limitation, reprimands, fines, disqualifications, withdrawals of awards or penalties imposed.
- (c) Personal information is collected for the purpose of administration of Events and the Show, as well as related purposes including, without limitation, promoting the Events and the Show, maintenance of records of information relevant to qualifications for future events, maintenance of health and safety records in relation to Events, applicable insurance cover for Events and making claims under RASV's insurance for incidents which involve an Exhibitor and occur during an Event.
- (d) Personal information may also be used for the purpose of informing Exhibitors about other events and services. RASV may send an Exhibitor publications and information about other events and services unless the exhibitor indicates to RASV that the Exhibitor does not want to receive such publications or information.

18.2 Sharing of Personal Information

- (a) RASV may share information which has been collected by RASV under Regulation 18.1 with other organisations and service providers to assist in administering the Events and the Show, including co-sponsors of Events and health service providers, indemnity or insurance providers or other Bodies, or any entity that may subsequently administer the Event.
- (b) RASV may also publish winners details on its websites or publications or disclose information about an Exhibitor to the media for the purpose of publishing articles on the Exhibitor's participation in the Event, unless the Exhibitor has requested that the Exhibitor's personal information not be published or disclosed for these purposes.
- (c) RASV may also disclose information if otherwise required or authorised by law.

18.3 Photography

- (a) The Exhibitor and any Agent acknowledges that they and their exhibits may be photographed or filmed while at the Venue and that images may be used by RASV for marketing and promotion.

18.4 Access and Correction

- (a) An Exhibitor may contact RASV if the Exhibitor has a complaint or a query about the information handling practices of RASV.
- (b) An Exhibitor may request that RASV remove any personal information about that Exhibitor published in connection with an Exhibit or an Event from RASV's publications. RASV will, to the extent that it can reasonably do so and as soon as is reasonably practical, remove such information from the relevant publications.
- (c) An Exhibitor may access, correct or update personal information using My RASV at www.rasv.com.au
- (d) An Exhibitor may request RASV to provide access to any personal information held by RASV about the Exhibitor, to the extent authorised by the Privacy Act and all other applicable laws. Those laws may not give rise to a right of access to all information or in all circumstances.
- (e) An access request must be made in writing, addressed to:
The Company Secretary
The Royal Agricultural Society of Victoria Limited
Melbourne Showgrounds Epsom Road
Ascot Vale, Victoria, 3032

19. AGENTS

Any person acting or purporting to act as an agent of an Exhibitor is deemed to have given RASV a warranty of his or her authority to so act, and RASV is not required to make any inquiry as to that authority.

20. GOVERNING LAW

These Regulations are governed by the laws of Victoria.



For more than 160 years,
the Royal Agricultural Society of Victoria
(RASV) has been inspiring excellence
in Victorian agriculture and food production.

In this pursuit for excellence the RASV
conducts a range of world-class agricultural
and leisure events throughout the year.

For more information visit rasv.com.au

Contact Us

+61 3 9281 7444
info@rasv.com.au

rasv.com.au
 [@RAS_VIC](https://twitter.com/RAS_VIC)

