

\$7.00



# Royal Melbourne Show

September 19-29, 1996

---

CATALOGUE

## SHEEP, GOATS, ALPACA

MEDULLATED FIBRES - FEATURE



HAMPSHIRE DOWN - FEATURE BREED

---

THE ROYAL AGRICULTURAL SOCIETY OF VICTORIA LIMITED

A.C.N. 006 728 785

# Financing Better Farm Businesses

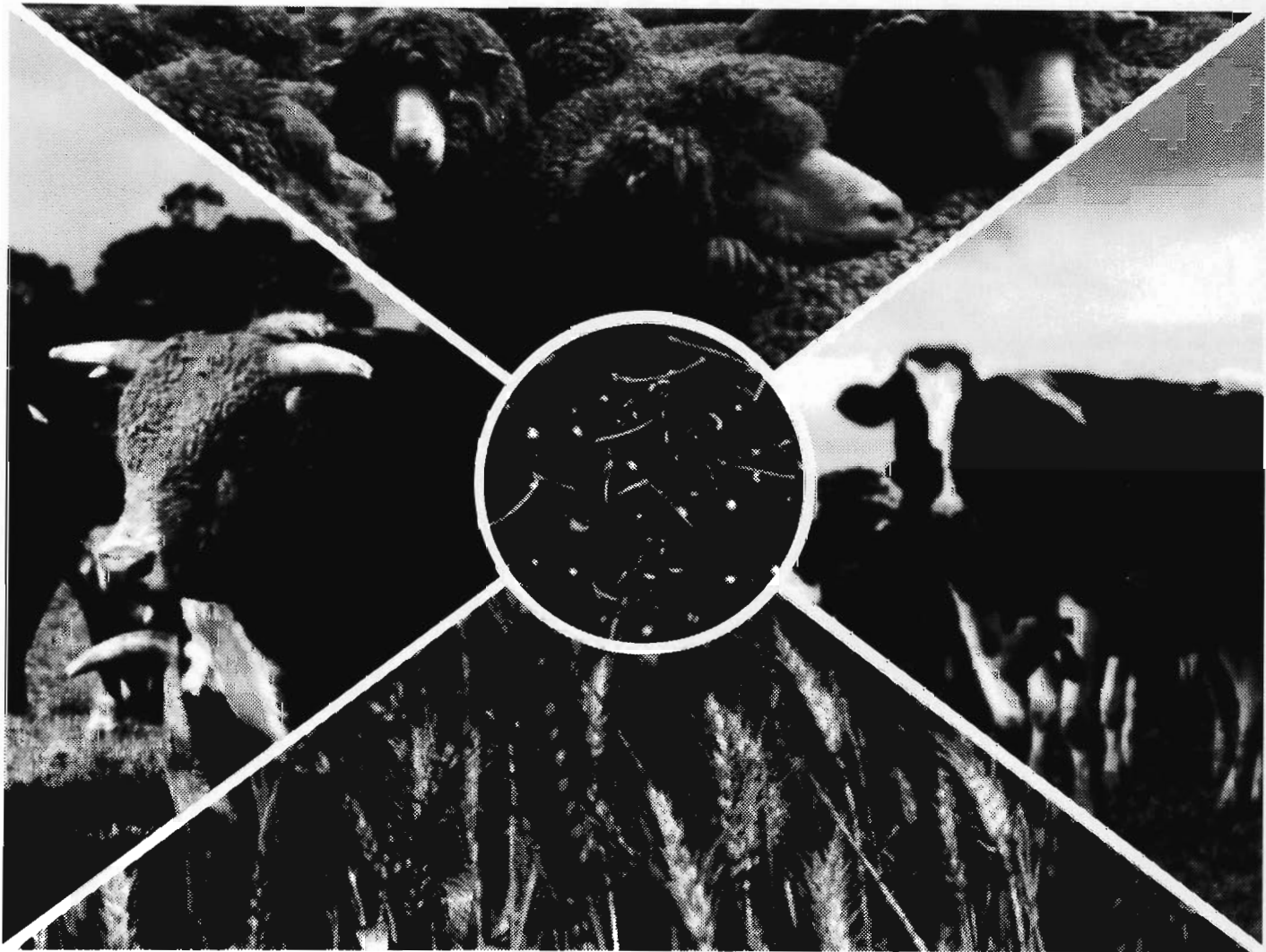

Take advantage of the Corporation's services and understanding of agriculture and allow them to put in place a competitive financial package to suit your individual circumstances.

**RURAL FINANCE  
CORPORATION**   
OF VICTORIA

Offices are located at Melbourne, Horsham, Shepparton, Swan Hill,  
Traralgon, Warrnambool and Mildura.

# The Royal Agricultural Society of Victoria Limited

ACN 006 728 785

Melbourne Showgrounds, Ascot Vale, 3032 Tel: (03) 9281 7444 Fax: (03) 9376 2973

## LIST OF OFFICE BEARERS, 1995 - 1996

(as at 20/8/96)

### PATRON-IN-CHIEF

His Excellency, The Honorable Sir William Deane, AC, KBE  
Governor-General of the Commonwealth of Australia

### PATRON

His Excellency, The Honorable Richard E. McGarvie, QC, AC  
Governor of Victoria

### BOARD OF DIRECTORS

(CH) J.K. Buchanan, AM	Ms. E.M.B. Nattrass
I.I. Bucknall	P.M. Payne, FCA
J.M. Burston	R. Potter
W.J. Forrest	J.H. Seymour
C.J. Fox	A.J. Watson

### PRESIDENT

J.K. Buchanan, AM

### COUNCIL

- |  |  |
|--|--|
| (LC)W.A. Angliss, 28 Bellevue Drive, Port Macquarie, 2444                            | (LC)G. Howell, 4/23 Asquith Street, Kew, 3101                                    |
| (T) The Hon. Tom Austin, 199 George Street, East Melbourne, 3002                     | (LC)C.R. Kelly, "Barwidgee", Caramut, 3274                                       |
| R.T. Balderstone, CMG, MC, 5 Lockington Crescent, Point Lonsdale, 3225               | (LC)J.W. Kelly, "Eulo", Caramut, 3274  |
| J. Balfour Brown, "Two Creeks", Sheffield Road, South Montrose, 3765                 | (LC)R.B. Langdon, "Roslyn", Campania, 7026                                       |
| W.R.R. Beggs, AM, "Buln Gherin", Beaufort, 3373                                      | L.R. Latta, R M B 8862, Warrnambool, 3280  |
| A.C. Bott, "Naranghi", Yarrowonga, 3730  | Mrs E.R. Lithgow, "Flowerfield", Coldstream, 3770                                |
| (LC)J.K. Buchanan, AM, "Gleneira", Boneo Road, Flinders, 3929                        | C.R. Lyons, "Dundas Park", Vasey, 3407   |
| I.I. Bucknall, "Yaralla", R M B 1073, Maryborough, 3465                              | M.T. Marriott, "Tatong Estate", R M B 4280, Benalla, 3672                        |
| (LC)J.M. Burston, "East Mount Ada", R M B 5530, Benalla, 3672                        | The Hon. Bill McGrath, MLA, 166 Wellington Parade, East Melbourne, 3002          |
| R.M. Butler, "Meadow Banks", Newstead, 3462  | I.K. Morton, AM, 53 St Kinnord Street, Essendon, 3040                            |
| (LC)Sir Rupert Clarke, Bart., MBE, 22nd Floor, 500 Bourke Street, Melbourne, 3000    | (LC)C.O. Moore, "Weerangourt", R S D, 7425, Hamilton, 3300                       |
| Mrs S.C. Crooke, R M B 1169, Gundowring via Wodonga, 3690                            | Ms. E.M.B. Nattrass, C/- Arts Victoria, 2 Kavanagh Street, Southbank, 3004       |
| B.M. Crotty, Colourcraft Printing Pty. Ltd., 7 Fiveways Boulevard, Keysborough, 3173 | (LC)L.G.C. Nicholas, "Cooring Yering", Lilydale, 3140                            |
| (LC)W.D. Crowley, QPM, 98 Hayrick Lane, Mooroolbark, 3138                            | (VP)R. Potter, "Wooriwest", RMB 9700, Caramut, 3274                              |
| E. Drinkwater, P O Box 42, Berwick, 3806   | (LC)J.W. Rae, OAM, "Granite Grove", 124 A'Beckett Road, Narre Warren North, 3804 |
| N.A. Edwards, APM, "Shalimar", PO Box 981, Echuca, 3564                              | J.S.A. Robb, 7 Phillip Avenue, Ballarat, 3350                                    |
| K.A. Finnin, 2/27 Cheviot Road, Mt Waverley, 3149                                    | P.J.B. Ronald, "Koo-man-goo-nong", Pakenham, 3810                                |
| (VP)W.J. Forrest, PO Box 301, Hawthorn, 3122   | I.McC. Rough, "Dundonald", Hussey's Lane, South Warrandyte, 3134                 |
| (VP)C.J. Fox, 10 Shoubra Drive, Highton, 3216  | J. Russell, Chesney Hills, P O Box 414, Benalla, 3672                            |
| (LC)C.B. Gardiner, Lambert Street, Tongala, 3621                                     | J.H. Seymour, 19 Stanhope Grove, Camberwell, 3124                                |
| (TL)J.M. Gardiner, 15 Piper Street, Yarrowonga, 3730                                 | G.J. Sheppard, 16 Elm Street, Surrey Hills, 3127                                 |
| (LC)R.B. Gerrand, MBE, P O Box 31, Sale, 3850  | (TLC)G.R. Starritt, AM, OBE, "Kelso Park", R M B 2330, Tatura, 3616              |
| (LC)A. Gibson, 19 Adelaide Street, Armadale, 3143                                    | I.McK. Starritt, 2660 Perricoota Road, Womboota 2731                             |
| (L) W. McL. Greaves, 6 George Street, Bunyip, 3815                                   | A.W. St.Clair, 66 Bellair Street, Kensington, 3131                               |
| R.F. Haselgrove, "Beneden" P O Box 2999, Merbein, 3505                               | (LC)F.R.I. Stephens, "Vermont", R M B 1154, Benalla, 3672                        |
| (LC)J.G.W. Head, OAM, "Grenada Park", Mangalore West, 3663                           | K.W. Urquhart, R M B 5215, Hexham, 3273  |
| W.H. Hill, R M B 2330, Benalla, 3673   | R.G. Walker, OAM, "Pleasant Park", Groke, 3412                                   |
|  | A.J. Watson, 46 McCaskell Street, Numurkah, 3636                                 |
|  | (LC)The Hon. Vernon Wilcox, CBE, QC, 19 Dryden Street, Canterbury, 3126          |
|  | (TLC)G.P.H. Wilson, CMG, "Wilson House", P O Box 62, Berwick, 3806               |

LEGEND: (T) denotes Trustee  
(VP) denotes Vice-President  
(LC) denotes Life Councillor  
(CH) denotes Chairman of Board

### CHIEF EXECUTIVE

Peter Payne FCA, Royal Showgrounds, Epsom Road, Ascot Vale, 3032

### COMPANY SECRETARY

Roger J Membrey, CPA, FCIS, FCIM, Royal Showgrounds, Epsom Road, Ascot Vale, 3032

## JUDGES APPOINTMENTS

<b>Lincoln and English Leicester</b>	Mr I J Morrish, Bardia, RSD, Blampied, Vic, 3364
<b>English Leicester Associate Judge</b>	Miss Elaine Shirley, Coach & Livestock Department, The Colonial Williamsburg Foundation, PO Box 1776, Williamsburg, Virginia 23187/1776, USA
<b>Border Leicester and Cheviot</b>	Mr I I Cameron, Sounwell Park, Narromine, NSW, 2821
<b>Ryeland and Southdown</b>	Mr O Badcock, "Fairbank, PO Box 16, Hagley, Tas, 7292
<b>Dorset Horn, Dorset Down and Shropshire</b>	Mrs M Stevens, RSD 474, Willaura, Vic, 3291
<b>Hampshire Down and Suffolk</b>	Mr J Heggemeier, 171 South 200 West, Burley, Idaho, USA 83318
<b>Poll Dorset</b>	Mr J Prentice, Kurrajong, Aria Park, NSW, 2665
<b>Texel and Romney</b>	Mr J Gubbins, Coolana, Chatsworth, RMB 540, Willaura, Vic, 3379
<b>White Suffolk and South Suffolk</b>	Mr G B Gale, Galaxy Park, Montaro South, SA, 5254
<b>Medullated Fibres</b>	Mr W Clarkson, Weedons-Ross Road, West Melton, No. 6 RD, Christchurch, New Zealand
<b>Medullated Fibres Feature Production Class</b>	
<b>Carcass Evaluation</b>	Mr Michael Golby, RMB 2396, Mt Richmond, Via Portland, Vic, 3305
<b>Fleece Evaluation</b>	Mr Keith Houston, 1105 Murradoc Road, St Leonards, Vic, 3223
<b>Medullated Fibres Feature Fleece Competition</b>	Mr Scott Dowling, PO Box 74, McLarenvale, SA, 5171
<b>Corriedale and Merino</b>	Mr David Lowing, Karmala, Willaura, Vic, 3379
<b>Black and Coloured</b>	Mr R Davis, RMB N614, Ballarat, Vic, 3350
<b>Alpaca</b>	Mr D Bishop, Yarrabin Road, Mudgee, NSW, 2850
<b>Angora</b>	Mr K J Slatter, PO Box 487, Heathcote, Vic, 3523
<b>Dairy Goat</b>	Mrs Gloria Baird, Lot 6, St Marys Road, Bershire, NSW, 2765
<b>Boer Goat</b>	Mr D Bishop, Yarrabin Road, Mudgee, NSW, 2850
<b>British Breed Interbreed</b>	
<b>Short Wool</b>	Mr J Heggemeier, 171 South 200 West, Burley, Idaho, USA 83318
<b>Long Wool</b>	Mr W Clarkson, Weedons-Ross Road, West Melton, No 6 RD, Christchurch, New Zealand

## STEWARD APPOINTMENTS

### **Interbreed**

Chief Steward Mr P Johns 5 Janlor Drive WARRNAMBOOL VIC 3280  
Mr D Wilkinson "Warrumyea" WANGOOM VIC 3279

Apprentices Miss D Wilkinson 71 Duke Street RICHMOND VIC 3121  
Mr A Donnan RMB 225 WOOMELANG VIC 3485  
Mr Andrew McClelland PO Box 4 SEA LAKE VIC 3533

### **Lincoln & English Leicester**

Miss S Christie "Airlie" BYADUK VIC 3301  
Mr J Christie Jnr 'Aird' BYADUK VIC 3301  
Mr B Sullivan 'Tranquility' WOODEND VIC 3442  
Mr D Wilkinson "Warrumyea" WANGOOM VIC 3279

### **Border Leicester & Cheviot**

Mr Alan McClelland Box 4 SEA LAKE VIC 3533  
Mr R J Papworth 39 Regent Street MOAMA NSW 2739  
Mrs J Perry PO Box 12 CARISBROOK VIC 3464  
Mr Andrew McClelland PO Box 4 SEA LAKE VIC 3533

### **Dorset Horn, Dorset Down & Shropshire**

Mr R Love 'Jumbuck Park' RMB 2083 VIOLET TOWN VIC 3669  
Mr Don McKinnon 11 McLachlan Street KANGAROO FLAT VIC 3555  
Tintern CEGGS C/- Eleanor Davis 23 Byrne Road BAYSWATER NORTH VIC 3153

### **Ryeland & Southdown**

Mr L Walter 38 McMillan Street HAMILTON VIC 3300  
Mr S Mactier 20 Thompson Street TATURA VIC 3616  
Mr B Minns 8 Hanlon Street TATURA VIC 3616  
Miss A Wright 6 Milan Street WANTIRNA VIC 3152

### **Texel & Romney**

Mr B King Box 50 COBDEN VIC 3266  
Mr S Gerrard PO Box 31 SALE VIC 3850  
Mr L Cunningham 116 Kenny Street HAMILTON VIC 3300

### **Drysdale & Carpetmaster**

Miss S Freeman Lot 4 Gruyere Road GRUYERE VIC 3770  
Mr J Kilpatrick 1 Murdoch Street HOPPERS CROSSING VIC 3029  
Miss J Reynolds 4 McClure Court NORTH BAYSWATER VIC 3153  
Miss A Wright 6 Milan Street WANTIRNA VIC 3152  
Tintern CEGGS C/- Eleanor Davis 23 Byrne Road BAYSWATER NORTH VIC 3153

## Poll Dorset

### Chief Steward

Mr G B Starritt 'Kelso Park' RMB 2330 TATURA VIC  
3616  
Mr I K Beddison Dulverton Downs RMB 3746 HORSHAM  
VIC 3401  
Mr R Harris Department of Agriculture RUTHERGLEN  
VIC 3685  
Mr M F Herman Yarra Grange COLDSTREAM VIC 3770  
Mr R E Knight Moonbenna RMB 1170 MEREDITH VIC  
3333  
Mr P J Mactier Box 30 TATURA VIC 3616  
Mr P Weston Box 75B GPO MELBOURNE VIC 3000

## Corriedale & Merino

Mr P Carroll 'Grandview' ROMSEY VIC 3434

## Hampshire Down & Suffolk

### Chief Steward

Miss K Bowman 1135 Maroondah Highway BOX HILL  
VIC 3128  
Mr L Cunningham 116 Kenny Street HAMILTON VIC  
3300  
Mr J Gerrand PO Box 31 SALE VIC 3850  
Mr B King Box 50 COBDEN VIC 3266  
Tintern CEGGS C/- Eleanor Davis 23 Byrne Road  
BAYSWATER NORTH VIC 3153

## White Suffolk

### Chief Steward

Mr Jan Gray Averley STONEHAVEN VIC 3221  
Mr B Lang Box 212 OBERON NSW 2787  
Mr R E Sonogan 48 Gap Road RIDDLES CREEK VIC  
3431  
Miss E Sonogan 48 Gap Road RIDDLES CREEK VIC  
3431  
Miss A Wright 6 Milan Street WANTIRNA VIC 3152

## Alpaca

### Chief Steward

Mr B Plunket 84 Margaret Street RESEARCH VIC 3095  
Mr T Cantwell 113-115 A'Beckett Road  
NARRE WARREN NORTH VIC 3804  
Mr K Hull Lot 1 Swales Road MACCLESFIELD VIC 3782  
Mr C Pittard McIlroys Quarry RMB 3988 DROMANA VIC  
3936  
Mrs P Hull Lot 1 Swales Road MACCLESFIELD VIC 3782  
Ms J McDavitt PO Box 330 MAFFRA VIC 3860  
Ms Lyla Fisher PO Box 982 CRANBOURNE VIC 3977  
Mr Alex Stevenson RMB 3290 Romsey Road HESKET  
VIC 3442  
Mr Benoit Ernst PO Box 509 BUNNINYONG VIC 3357  
Mr W Beer RMB 7182 ECHUCA VIC 3564

**Angora Goat**

Miss R Liddy 138 Baillie Street HORSHAM VIC 3400  
Mr C Mackay 835 Mickleham Road GREENVALE VIC  
3059  
Mr J Roger RMB 1210 (1600 Princes Highway) MORIAC  
VIC 3240

**Black & Coloured**

Mr P Rodaughan Mingga Macgregor Road BEVERIDGE  
VIC 3753  
Mr D Haywood Torquay Road MT DUNEED VIC 3216  
Mr R Sherwood Aylesbury Park WEDDERBURN VIC 3518

**Dairy Goat****Chief Steward**

Mr L McCallum RSD Pettavel Road FRESHWATER CREEK  
VIC 3216  
Miss K Peck C/- 44 Hawker Street AIRPORT WEST VIC  
3042  
Miss C Peck C/- 44 Hawker Street AIRPORT WEST VIC  
3042  
Miss A Peck C/- 44 Hawker Street AIRPORT WEST VIC  
3042  
Miss Y Douglas C/- 44 Hawkers Street AIRPORT WEST  
VIC 3042  
Mr K Douglas 50-66 Mackelroy Road PLENTY VIC 3090  
Mr K LePoidevin RMB 3862 DAYLESFORD VIC 3461  
Mr P Little 34 Broomfield Road HAWTHORN VIC 3122  
**Milk Tester**  
Mr K D Chandler C/- School of Agriculture  
La Trobe University BUNDOORA VIC 3083

**Boer Goats**

Mr B Anderson RMB 4554 NEWRY VIC 3859  
Mr C Parsons 15 Kingsway Drive NERANG QLD 4211  
Mr M Doak C/- B Anderson RMB 4554 NEWRY VIC  
3859  
Mr G Pfitzner 1600 Princes Highway RMB MORIAC VIC  
3240  
Mr M Jorgensen RMB 5345 Hulegate Via GOSFORD NSW  
2250  
Mr D Russell C/- B Anderson RMB 4554 NEWRY VIC  
3859

## EMERGENCY INFORMATION

### Medical Panel

Dr. A Edwards  
Dr. John McCorkell  
Dr. C. Thomas

### Casualty

Under Hunter Stand at end near  
results board  
Hours: 8 a.m. - finish of arena events.  
Ext. 509

### St. John Ambulance -

Eastern End of A.G. Hunter Stand  
Hours 9 a.m. - show closes. Ext 501

### Outside these hours - Ambulance 000

### Veterinary Panel

Dr. C.R. Basset  
Dr. C.B. Blackwood  
Dr. L.R. Coghlan  
Dr. R.C. Cust  
Dr. L.C. Johnson  
Dr. H.J. Wirth A.M.

(The panel is supplemented from time to  
time by assistants of these veterinarians).

Obtain assistance by contacting the Cattle Superintendent (near No.3 Gate) (Ext. 548 or 9281 7548) or Ringmaster (Ext. 538 or 9281 7538)

**Hours:** 8 a.m. - 9 p.m. Saturday 14th September - Sunday 29<sup>th</sup> September.  
A representative of the panel will be on call outside these hours.  
For **URGENT** cases out of hours, contact the Grounds Office,  
Administration Building who will contact the on-call veterinarian.

**Please Note:**

1. Exhibitors are required to pay accounts issued by members of the panel. The service provided and the fee are matters for negotiation between the exhibitor and the veterinarian concerned. The Royal Agricultural Society of Victoria Limited will not act as an arbitrator.
2. Due to limited resources, major surgery cannot be carried out on the Showgrounds so that duty veterinarians can only provide first aid and treat medical conditions which do not require surgery.

**Fire Brigade:** Near Main Gate. Ext. 505 all hours or nearest  
Break-Glass Alarm.

**Police:** Smith Street  
Show hours Ext. 500. Out of hours 000

If unable to obtain assistance, ring Ext. 416 or 514 or 9281 7416 for all natures of emergency.



# We are the One in Stud Stock



**MELBOURNE**  
Tel (03) 9645 9111  
**Andrew K. Sloan**  
Stud Stock Specialist -  
Auctioneer  
AH: (052) 290 377  
Mobile 018 522 204



**ALBURY/WODONGA**  
Tel (060) 211 044  
**Kevin Norris**  
Stud Stock Specialist -  
Auctioneer  
AH: (060) 211 190  
Mobile: 0419 482 151

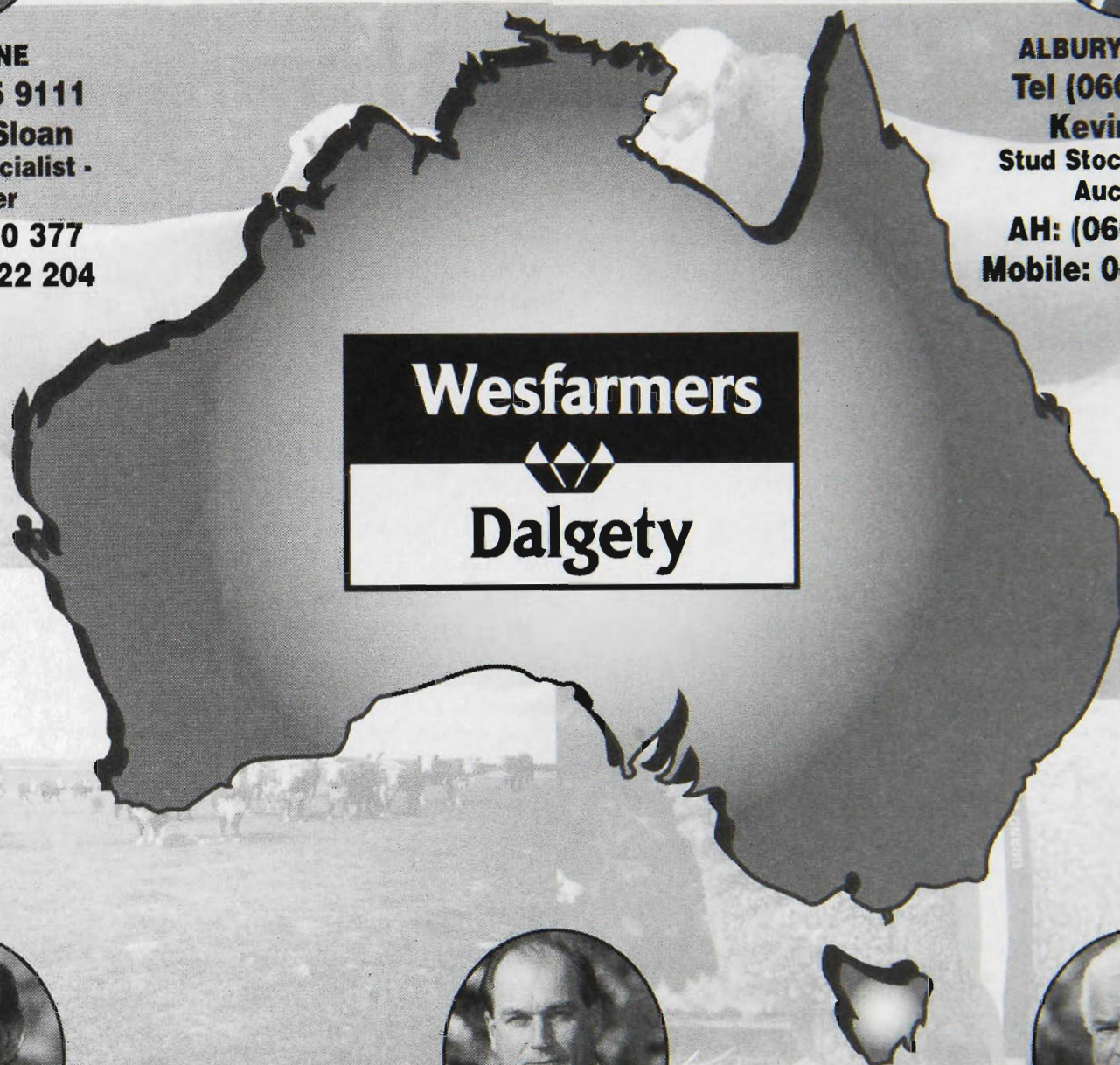

**Wesfarmers**  
  
**Dalgety**



**WAGGA WAGGA**  
Tel (069) 211 121  
**Stuart Hodgson**  
Merino Specialist  
AH: (069) 313 015  
Mobile: 015 265 227



**ALBURY/WODONGA**  
Tel (060) 211 044  
**Edward D. Cox**  
Stud Stock Specialist - Auctioneer  
AH: (060) 412 997  
Mobile: 018 578 698



**MELBOURNE**  
Tel (03) 9645 9111  
**Ray Attwell**  
Stud Stock Specialist  
AH: (03) 9718 2059  
Mobile: 018 536 136

## **NEW SOUTH WALES**

James Walters 018 667 659  
John Fryer 018 273 640  
John Dundon 018 636 439

## **SOUTH AUSTRALIA**

Malcolm Scroop 018 838 363  
Graham Buttery 018 806 168

## **WESTERN AUSTRALIA**

John Wirth 018 951 522

## **QUEENSLAND**

Peter Brazier 018 790 309  
Garth Hughes 018 746 285  
Brian Fanning 079 276 188

# THE ROYAL AGRICULTURAL SOCIETY OF VICTORIA LIMITED

expresses its appreciation to the following firms and persons for their  
generous support of the Sheep/Goat/Alpaca Sections

ALEXANDER WATT & CO PTY LTD  
ALLFLEX AUSTRALIA PTY LTD  
ALPACA CO-OPERATIVE LTD  
AMITY GREEN ALPACAS  
AUSSIE WOOL QUILTS  
AUSTRALIAN ALPACA PTY LTD  
AUSTRALIAN CARPET WOOLS PTY LTD  
AUSTRALIAN DORSET HORN ASSOCIATION  
AUSTRALIAN DRYSDALE SHEEP BREEDERS  
ASSOCIATION  
AUSTRALIAN HAMPSHIRE DOWNS  
BREEDERS' ASSOCIATION  
AUSTRALIAN POLL DORSET ASSOCIATION  
INC  
AUSTRALIAN ROMNEY ASSOCIATION  
AUSTRALIAN SOCIETY OF BREEDERS OF  
BRITISH SHEEP (VIC BRANCH)  
AUSTRALIAN WHITE SUFFOLK ASSOC  
MR T S AUSTIN & MEMBERS OF THE  
AUSTRALIAN DORSET HORN BREEDERS  
ASSOCIATION  
BETHONGABEL ALPACAS  
L J B & E BINNS  
BURRANDOOL HAMPSHIRE DOWN STUD  
FAMILY OF THE LATE JOHN BUTLER  
CAPALBA PARK ALPACAS  
CHEVIOT SHEEPBREEDERS ASSOC  
THE LATE J J CHRISTIE,  
COPRICE FEEDS  
DAIRY GOAT SOCIETY OF AUSTRALIA  
(VIC BRANCH)  
THE LATE W J DAWKINS OBE  
FAMILY OF THE LATE ALLEN E DAY  
ERNST & YOUNG CHARTERED ACCOUNTANTS  
T & J GAIN  
GODFREY HIRST WOOLS PTY LTD  
LATE J F GUTHRIE  
R E HARRIS  
FAMILY OF THE LATE E HAYES  
LATE DR A R HAYWOOD  
M C HERD PTY LTD  
P H & J R JOHNS  
T H KELSALL & SON  
SIR KENNETH & LADY LUKE MEMORIAL  
AWARD

BRUCE KING  
KINGSTON PARK ALPACAS  
MARIAH HILL ALPACAS  
LATE MR D S MACGREGOR MBE  
LATE MR T R McCLELLAND  
MR IAN McINTOSH  
F & RN McNABB, AMPOL DISTRIBUTOR, RIVERINA  
LATE MRS ELIZABETH MANTON  
W S MARTIN & SONS  
THE ESTATE OF JUDITH MAYES  
MERUNGLE ALPACAS  
MILDARA  
MIRNOO PARTNERS  
MOHAIR AUSTRALIA LTD  
MORELLA/TANJIL STUDS  
NORMAN ALPACAS  
LATE CAPT. A E T PAYNE  
LATE T E N PAYNE  
MR & MRS PEDDIE  
PENGELLY ALPACA STUD  
E S & L J PERRY  
PFIZER ANIMAL HEALTH  
PINJARRA ALPACAS  
D & R PIPKORN  
MISS LORNA PORTER  
PURRUMBETE ALPACAS  
SHANBROOKE PARK ALPACAS  
RICHARD SHIPP & SONS  
SHROPSHIRE BREEDERS ASSOC OF VIC  
MR & MRS R SPEIRS  
G STARRITT & SONS  
STRONG WOOL BREEDERS ASSOCIATION  
SUFFOLK SHEEP BREEDERS ASSOC OF VIC  
LATE MR A TAYLOR  
MR FRANK A THEBRIDGE  
THRIVE-AG  
TRULEEN DOWNS ALPACA STUD  
TUKIDALE SOCIETY OF AUSTRALIA  
VIC DORSET HORN BREEDERS ASSOCIATION  
VIC SOUTH SUFFOLK SOCIETY  
LATE D WADELTON  
RICHARD WEAR & FAMILY  
D & D D WILKINSON  
MR HOWARD YELLAND

## SHEEP SECTION

### CONDITIONS OF EXHIBITION AND ENTRY

101. The General Regulations appearing in this Schedule form part of the conditions of entry. In the event of any inconsistency between the General Regulations and these conditions, the General Regulations shall prevail to the extent of the inconsistency unless the General Regulations provide otherwise.

**102. ENTRIES CLOSE AND MUST BE RECEIVED BY THE COMPANY AT THE ADMINISTRATIVE BUILDING AT THE ROYAL SHOW GROUNDS, EPSOM ROAD, ASCOT VALE, 3032, BY NOT LATER THAN 4.30pm ON WEDNESDAY 31ST JULY, 1996. WHETHER SUCH ENTRIES ARE DELIVERED IN PERSON OR BY POST. ALL ENTRIES MUST BE ACCOMPANIED BY THE APPLICABLE FEE, WHICH IS:-**

**\$15.00 PER ENTRY IN EACH CLASS FOR MEMBERS OF THE SOCIETY AND \$20.00 PER ENTRY IN EACH CLASS FOR NON-MEMBERS (STRAW INCLUSIVE).**

**FOR TROPHY CLASSES ONLY THE FEE IS \$7.50 PER ENTRY FOR MEMBERS AND \$10.00 FOR NON-MEMBERS. FLEECE CLASSES ARE \$5.00 PER ENTRY.**

#### SCAN FEES

**SCAN FEES HAVE BEEN SET AT \$6.00 PER ANIMAL AND THIS AMOUNT MUST BE SHOWN SEPARATELY ON YOUR ENTRY FORM AND THE AMOUNT INCLUDED WITH YOUR TOTAL ENTRY PAYMENT.**

103. Entries are limited to two in each Single Class and one in each Pair Class from any one Exhibitor.

104. No exhibit in the Pair Classes can compete in Single Classes and vice versa.

105. Sheep need not be entered by name or tag number and no particulars other than the breeders' name and date of shearing will be published in the Show Catalogue.

#### **EWES IN LAMB**

106. A ewe entered as "with lamb of her own breed at foot" may be transferred to the Class provided for ewes of her age if she has not lambed prior to judging day, and vice versa.

#### **PERIOD OF EXHIBITION**

**107. ALL SHEEP MUST BE PENNED BY 6.00am ON WEDNESDAY, 25TH SEPTEMBER AND MAY NOT BE REMOVED FROM THE SHOW GROUNDS UNTIL 6.00pm ON SUNDAY 29TH SEPTEMBER.**

BLACK & COLOURED SHEEP MUST BE PENNED BY 6.00 P.M. ON FRIDAY 20TH SEPTEMBER, AND DEPART AT 6.00 P.M., SUNDAY 22ND SEPTEMBER.

**ONCE THE SHOW COMMENCES, SHEEP CAN ONLY BE BROUGHT ONTO THE SHOWGROUNDS BETWEEN 6.00pm AND 6.00am.**

Sheep Pavilions will be open to the public on Saturday 21st September, from 9.00am to 10.00pm Sunday 22nd September, from 9.00am to 9.00pm Monday 23rd

September, to Saturday 28th from 9.00am to 10.00pm  
Sunday, 29th from 9.00am to 6.00pm

#### **OVINE BRUCELLOSIS**

**108. RAM ENTRIES WILL ONLY BE ACCEPTED FROM OVINE BRUCELLOSIS ACCREDITED FREE FLOCKS.**

#### **SOUTH AUSTRALIAN EXHIBITORS**

109. South Australian sheep may return to their place of origin without restriction on Form 2 provided the owner submits a written statement to the Chief Inspector of Stock, Adelaide within seven (7) days of return, that throughout the absence from South Australia the sheep have been treated at 3-day intervals against foot-rot by immersion of each foot in 10% formalin solution and that at unloading on return a further immersion has taken place.

#### **PHYSICAL SOUNDNESS AND DISAPPROVED EXHIBIT**

110. All exhibitors must sign a statutory declaration to the effect that to the best of their knowledge no sheep exhibited by them are affected by foot-rot, or show any signs or symptoms of the disease at time of exhibition and Johne's Disease has not been known or suspected or known to exist, on the property from which each animal was derived, during the period five (5) years immediately prior to movement.. Failure to sign a statutory declaration will render all sheep of an exhibitor ineligible to be exhibited, or to be offered for sale on the Showgrounds.

All male animals must be completely entire and deemed physically sound. Any male animal not deemed to be completely entire and physically sound by the Company's Veterinary Surgeon shall not compete or be offered for sale on the Show Grounds. Any marks of speying on females shall disqualify them from competing.

111. The owner or exhibitor of any exhibit disapproved of as an exhibit by the Company or a Veterinary Surgeon of the Company must, immediately upon notice to that effect, remove such exhibit from the Company's Grounds. Subject to Rules 18 and 19 of the General Regulations, the Company reserves the absolute right to decline to receive entries in future years from any person who exhibits stock that is not in the opinion of the Company, up to a satisfactory standard, that is not exhibited in reasonable Show condition, or that is not given proper attention during the Show. Such a decision or determination is entirely within the discretion of the Company and shall not be questioned or challenged in any proceedings or in any manner whatsoever.

112. Exhibits must not be rugged after judging day during the hours the Show is open to the Public. Exhibitors will be liable to a fine of \$50.00 for every infringement of this regulation.

#### **PREPARATION OF SHEEP AND CLEANLINESS OF STALLS**

113. Exhibitors or their employees are not permitted to prepare (i.e., trim, etc.) Exhibits in any passageway or in any judging area in the Pavilion after 5pm on the day prior to judging day.

## 2 SHEEP

No preparation (including trimming) of SHORN sheep will be permitted after the commencement of inspection unless extenuating circumstances exist and permission is granted by the Chief Steward. The grant of permission is entirely within the discretion of the Chief Steward.

No trimming will be permitted after judging except with the permission of the Chief Steward.

No tattooing of sheep is permitted on the Showgrounds.

The washing of legs of Poll Dorset Sheep is not permitted on the Showgrounds.

Exhibitors are not permitted to use powders or other substances on the face and/or colour on legs and feet in the preparation of sheep for showing.

114. Exhibitors must keep the stalls allotted to their animals clean and give proper attention to their stock right throughout the Show. They must complete cleaning of pens occupied by their exhibits before 6am each day on which sheep are at the Show.

### ADVERTISING

115. No advertisements or notices (except by permission of the Chief Steward) are permitted on or in any stalls or buildings.

### REGISTRATION

116. All sheep entered in Sections 61 - 82 inclusive must be recorded in flocks which are registered in the name of the exhibitor in the flock book of a Breed Society recognised by the Company.

### INSPECTION OF EXHIBITS (TATTOOS, ETC.)

117. Each Breed Society in the Sheep Sections shall recommend to the Company an Inspector or Inspectors of sheep entered as exhibits in the breed of that particular Breed Society. The Company shall then appoint a person or persons as an Inspector or Inspectors who shall then examine all sheep entered in the relevant breed and discard any not up to standard and those not shorn in accordance with the Regulations.

**The inspection of sheep may commence at 10.00am Wednesday 25th September. YELLOW INSPECTION CARDS MUST BE HANDED INTO THE SHEEP SUPERINTENDENTS OFFICE BY 8.00am IF THESE CARDS ARE NOT HANDED IN, SHEEP WILL NOT BE INSPECTED AND ARE THEREFORE NOT ELIGIBLE FOR JUDGING.**

**Poll Dorset sheep may be inspected at 10.00am on Thursday 26th September.**

**SHEEP NOT IN THEIR ALLOTTED PENS AT THE TIME OF THE OFFICIAL INSPECTION MAY BE DISQUALIFIED BY THE CHIEF STEWARD. Any decision or determination of disqualification is entirely within the discretion of the Chief Steward and shall not be challenged or called into question in any proceedings or in any manner whatsoever.**

118. All British Breeds of Sheep exhibited (except imported sheep, which must be tattooed in accordance with the regulations of the recognised Flock book of the country of origin) must be visibly and legibly tattooed with their breeder's registered flock number and the trade

mark of the Australian Society of Breeders of British Sheep Ltd. in accordance with the Rules of that Society.

All Poll Dorset Sheep exhibited (except imported sheep, which must be tattooed in accordance with the regulations of the recognised Flock Book of the county of origin) must be tattooed with their breeder's registered flock number and the trade mark of the Australian Poll Dorset Association Inc. in accordance with the rules of that Association.

All Corriedale, Merino, Perendale, White Suffolk, Drysdale and Polwarth Sheep exhibited (except imported sheep, which must be visibly and legibly tattooed in accordance with the regulations of the recognised Flock Book of the country of origin) must be tattooed in accordance with the Rules of their Associations.

All Texel Sheep exhibited must be tattooed with their breeders' registered flock number and the trade mark of the Australian Texel Stud Breeders Association Inc in accordance with the Rules of that Association (except imported sheep which must be tattooed in accordance with the Regulations of the recognised Flock Register of the country of origin).

119. Any sheep found to be not visibly and legibly tattooed may be liable to be disqualified by the Company. Any decision or determination by the Company to disqualify is entirely within its discretion and shall not be called into question in any proceedings or in any manner whatsoever.

120. Exhibits over 2 1/2 years old may not have their teeth filed or ground. Any decision or determination by the Chief Steward to disqualify is entirely within his discretion and shall not be called into question in any proceedings or in any manner whatsoever.

**ALL SHEEP ENTERED IN THE 1 1/2 YEARS OLD CLASSES MUST NOT BE SHOWING MORE THAN TWO TEETH. IF THERE ARE SIGNS OF FOUR TEETH ERUPTING, AN ANIMAL IS NOT ELIGIBLE FOR EXHIBITION.**

**LAMBS AT FOOT ARE ELIGIBLE TO COMPETE IN LAMB CLASSES AND MUST BE TATTOOED.**

**THE DAMS OF SHEEP ENTERED IN THE LAMB CLASSES MUST NOT BE BROUGHT ON TO THE SHOW GROUNDS UNLESS THEY ARE ENTERED FOR EXHIBITION IN ANOTHER CLASS.**

121. Disqualified sheep shall not be offered for sale on the Show Grounds. Exhibitors of disqualified sheep may remove them from the Show Grounds.

### SHORN AND UNSHORN SHEEP

122. All sheep in the British Breeds, Perendale and Poll Dorset Classes (except shorn sheep) over 18 months old must have been fairly and evenly shorn between 1st August 1995 and 31st January 1996. Date of shearing to be given on entry form. Corriedales must be shorn on or after 1st July, 1995. Merinos must be shorn on or after 15th August 1995 and/or 15th March, 1996. The minimum wool length for Poll Dorsets in all woolly classes shall be 4cm.

Exhibits of shorn sheep, except those entered in Romney Classes 53, 54, 59 and 60 must be closely and evenly shorn on or before the 1st September, 1996.

Corriedale sheep entered in shorn classes may not have more than 5cm of wool on any part of its body at the time of inspection.

Polwarth sheep must be fairly and evenly shorn and must not carry more than 13mm (1/2") of wool as at 15th August, 1995.

Drysdale sheep must be shorn between the 1st and the 31st March, 1996.

No Longwool sheep (except Romney and Border Leicester) entered in a shorn Class may have more than 4cm of wool on any part of its body at the time of inspection and no Shortwool sheep entered in a shorn Class may have more than 2cm of wool on any part of its body at the time of inspection.

Sheep entered in the six Romney Classes 53, 54, 59 and 60 must be machine shorn with standard thickness combs on or after 1st June of the year of the Show. Exhibitors are required to advise the Company before 27th May, 1996 that they intend exhibiting in such Classes, so that shearing inspections can be completed by 10th June, 1996.

Sheep entered in the under 1 1/2 years old classes may be shorn or unshorn. If shorn this must have been carried out prior to 31st January, 1996, except Corriedales which are permitted to be shorn prior to the 31st March, 1996.

Sheep not shorn in accordance with the above regulations will be disqualified.

Exhibits in the wool are not eligible to be entered in the Classes provided for shorn sheep, and if found to be so entered shall be removed from the grounds.

#### INSPECTION APPEALS

123. An Exhibitor or competitor may appeal against an Inspectors decision.

Subject to the regulations in the relevant Prize Schedule appeals shall be addressed to THE CHAIRMAN, SHEEP COMMITTEE, AND BE LODGED AT THE SHEEP SUPERINTENDENTS' OFFICE IN LENNON AVENUE, SHOWGROUNDS, before 6pm on the day the decision in question has been made. SUCH APPEALS SHALL BE ACCOMPANIED WITH A DEPOSIT OF \$50.00 which may be forfeited to the Company if in the sole opinion of the Chief Steward the appeal is unfounded, frivolous or vexatious.

The appeal and all matters arising therefrom shall be determined conclusively as to all matters by the Company and shall not be the subject of any appeal to any court or any order for review or of a similar nature.

#### FEED SHEDS, BEDDING AND FODDER ARRANGEMENTS

124. Feed sheds are available for exhibitors in the Sheep Sections. On application to the Company, a shed will be reserved for the currency of the Show at a charge of \$25. Exhibitors must provide their own locks for feed lockers.

No bedding other than straw maybe used in any pens. For the convenience of exhibitors, fodder merchants will attend the Show Grounds for the purpose of accepting orders for stock foods, etc. Delivery of food stocks must be made before 9.00am each day during the Show.

#### JUDGING

125. The following regulations shall be read subject to Regulations 27 through to 39 inclusive of the General Regulations.

Judges may, if they so desire, commence the judging on the sheep under 1 1/2 years.

126. Any animal entered which can be proved to the satisfaction of the Chief Steward to have received hormones shall be disqualified. The decision or determination of the Chief Steward shall be final and shall not be called into question in any proceeding or in any manner whatsoever.

127. All attendants leading stock in the judging ring or on parade shall wear the approved uniform and the exhibit numbers of the Sheep. These numbers must be collected by the exhibitor from the Superintendents' Office.

128. Persons in charge of exhibits at or in the judging ring shall not address the judge unless authorised by the Steward in Charge or the Judge himself.

#### STRAWING AND CLEANING OF PENS

129. The Company will arrange for the strawing of all pens prior to the Show. The charge for each pen is included in the entry fee.

**MUCKING OUT TIMES ARE BETWEEN 6pm AND 6am AND THESE TIMES WILL BE STRICTLY ENFORCED.**

#### SHEEP SALES

130. SHEEP NOT PARADED BEFORE THE JUDGE SHALL NOT BE ELIGIBLE FOR SALE. THIS REGULATION DOES NOT APPLY WHERE ONE OF A PAIR IS REJECTED BY THE INSPECTORS.

Exhibitors who sell sheep during the period of the Show must make arrangements for the Exhibit Entry Tickets to be transferred to the purchaser or his agents to enable the sheep to be removed from the pavilion at the conclusion of the exhibition.

#### SMOKING

131. Smoking and naked flames are at all times prohibited in Lockers and Pavilions.

#### PRIZES

132. Ribbons and prize cards may be awarded to placegetters according to the table below.

No. of Exhibits brought before Judge	Prizes which may be awarded
up to 10	1st - 3rd
11 - 18	1st - 4th
19 - 26	1st - 5th
27 - 34	1st - 6th
35 - 42	1st - 7th
43 - 50	1st - 8th
51 - 60	1st - 9th
more than 60	1st - 10th

## 4 SHEEP

Ribbon colours:

1st placing -	Blue.
2nd placing -	Red.
3rd placing -	White.
4th placing -	Yellow.
5th placing -	Green.
6th placing -	Buff.
7th placing -	Limegreen.
8th placing -	Orange.
9th placing -	Black.
10th placing -	Pink.
Highly Commended -	Heliotrope.
Commended -	Purple.

Judging is subject to Regulations 30 - 33. The Judge is under no obligation to award the prizes listed in the table where he considers in his absolute discretion that such prize or prizes are not to be awarded.

### MOST SUCCESSFUL EXHIBITOR AWARDS

133. The Most Successful Exhibitor Awards in all breeds will be calculated as follows:

Classes with 1 to 10 entries: First 3 points, second 2 points, third 1 point.

Classes with 11 to 30 entries: First 4 points, second 3 points, third 2 points, fourth 1 point.

Classes with over 30 entries: First 5 points, second 4 points, third 3 points, fourth 2 points, fifth 1 point. Placings in trophy and group classes will not be taken into consideration when deciding these awards.

In the event of a tie, two points will be allotted for Champion awards and one point for Reserve Champion awards. If a tie still exists a count back, approved by the Company, will be made to determine the winner.

In the British Breed Section, there must be a minimum of 2 exhibitors in each section, before the awards can be made.

### EXCESS ENTRIES

134. In the event of more entries being received than can be accommodated, ewe entries will be reduced to one in each Class from any one Exhibitor. If necessary the number of sheep of each breed from any one Exhibitor may also be reduced to a figure determined by the Company. The Exhibitors will have the right to nominate the sheep to be withdrawn should this reduction be necessary.

### 135. OBJECTIVE MEASUREMENT CLASSES,

Points will be allocated for:

**Weight - maximum 30 points**

**Below 80kgs - 10 points**

**For every additional 2kgs - 1 point will be awarded up to a maximum of 120kgs, which will receive 30 points.**

**Ultrasound Measurement - maximum 30 points.**

Points to be calculated by dividing the fat depth in mm by the weight in kilograms to the nearest 3 decimal points.

### Fat to weight ratio

less than 0.025

0.026 - 0.030

0.031 - 0.035

0.036 - 0.040

0.041 - 0.045

0.046 - 0.050

0.051 - 0.055

0.056 - 0.060

0.061 - 0.065

0.066 - 0.070

0.071 - 0.075

0.076 - 0.080

Greater than 0.080

Muscling - maximum =

- minimum =

### Points (Max.30)

28

30

30

28

26

24

22

20

18

16

14

12

10

20 points

5 points

Muscling points have been calculated by comparing the expected eye muscle depth (for a particular weight) to the measured eye muscle depth.

### Breed Type and Standard:

Breed Type and Standard judging assessment by the Judge.

A maximum of 20 points to be allocated for the Section.

# SHEEP JUDGING TIMETABLE - 1996

BREED	NOS	JUDGE	TIME	DAY	DATE	JUDGED	PENNED
Black & Coloured	20	Mr K Davis	2.00 pm	Saturday	21 September	No. 3 Sheep Pavilion	No. 3 Sheep Pavilion
Boer Goats	26	Mr D Bishop	10.00 am	Sunday	22 September	No. 3 Sheep Pavilion	No. 3 Sheep Pavilion
Dairy Goats	62	Mrs G Baird	9.00 am	Sunday	22 September	WFI Ring & No. 4 Sheep Pavilion	No. 4 Sheep Pavilion
Angoras	30	Mr K Slatter	10.00 am	Saturday	21 September	No. 3 Sheep Pavilion	No. 3 Sheep Pavilion
Alpaca	102	Mr D Bishop	12.00 noon	Saturday	21 September	WFI Ring	Meaklim Pavilion
Lincoln	3	Mr I Morrish	9.00 am (Ring 1)	Thursday	26 September	No. 1 Sheep Pavilion	No. 1 Sheep Pavilion
English Leicester	29	Mr I Morrish & Mrs E Shirley	9.30 am (Ring 1)	Thursday	26 September	No. 1 Sheep Pavilion	No. 1 Sheep Pavilion
Border Leicester	49	Mr I I Cameron	9.30 am (Ring 1)	Friday	27 September	No. 1 Sheep Pavilion	No. 1 Sheep Pavilion
Romney	27	Mr J Gubbins	3.00 pm (Ring 2)	Friday	27 September	No. 1 Sheep Pavilion	No. 1 Sheep Pavilion
Cheviot	25	Mr I I Cameron	2.00 pm (Ring 1)	Friday	27 September	No. 1 Sheep Pavilion	No. 1 Sheep Pavilion
Southdown	82	Mr O Badcock	9.00 am (Ring 2)	Friday	27 September	No. 1 Sheep Pavilion	No. 1 Sheep Pavilion
Shropshire	4	Mrs M Stevens	2.00 pm (Ring 1)	Thursday	26 September	No. 1 Sheep Pavilion	No. 1 Sheep Pavilion
Suffolk	38	Mr J Heggemeier	1.00 pm	Friday	27 September	No. 3 Sheep Pavilion	No. 3 Sheep Pavilion
Dorset Horn	46	Mrs M Stevens	2.30 pm (Ring 1)	Thursday	26 September	No. 1 Sheep Pavilion	No. 1 Sheep Pavilion
Ryeland	17	Mr O Badcock	2.00 pm	Thursday	26 September	No. 3 Sheep Pavilion	No. 3 Sheep Pavilion
Hampshire Down	100	Mr J Heggemeier	1.00 pm	Thursday	26 September	WFI Ring	No. 3 Sheep Pavilion

# JUDGING TIMETABLE - 1996 (CONTINUED)

BREED	NOS	JUDGE	TIME	DAY	DATE	JUDGED	PENNED
Dorset Down	6	Mrs M Stevens	1.00 pm	Thursday	26 September	No. 3 Sheep Pavilion	No. 3 Sheep Pavilion
South Suffolk	24	Mr G B Gale	9.30 am	Friday	27 September	No. 3 Sheep Pavilion	No. 3 Sheep Pavilion
Poll Dorset	367	Mr J Prentice	9.00 am	Friday	27 September	WFI Ring	Meaklim & No. 1 Sheep Pavilion
Poll Dorset Fert Class	13	Dr D Galloway	8.30 am	Friday	27 September	WFI Ring	Meaklim & No. 1 Sheep Pavilion
Corriedale	13	Mr D Lowing	3.00 pm	Friday	27 September	No. 3 Sheep Pavilion	No. 3 Sheep Pavilion
White Suffolk	88	Mr G B Gale	10.00 am (Ring 2)	Thursday	26 September	No. 1 Sheep Pavilion	No. 1 Sheep Pavilion
Texel	24	Mr J Gubbins	12.00 noon (Ring 1)	Friday	27 September	No. 1 Sheep Pavilion	No. 1 Sheep Pavilion
Drysdale (F)	96	Mr W Clarkson	Conclusion of Carpetmasters	Thursday	26 September	WFI Ring	Meaklim Pavilion
Carpetmaster (F)	46	Mr W Clarkson	9.00 am	Thursday	26 September	WFI Ring	Meaklim Pavilion
Production Class	32	Messrs M Golby & K Houston	2.00 pm	Wednesday	25 September	WFI Ring	Meaklim Pavilion
Fleeces	66	Mr S Dowling	2.00 pm	Wednesday	25 September	Meaklim Pavilion	Meaklim Pavilion
Merino	NIL	Mr D Lowing					
Wiltshire Horn	NIL						





**F**  
**LIGHTICE**  
CHILL FILTERED BEER

WILSON & UNITED BREWERIES LTD. 1 BOLNERE ST.  
**F**  
**FOSTER'S**  
**LIGHT**  
CHILL FILTERED  
FOR A CLEAN  
ULTRA HIGH GRAVITY  
750mL

WILSON & UNITED BREWERIES LTD. 1 BOLNERE ST.  
**F**  
**FOSTER'S**  
**LIGHT**  
CHILL FILTERED  
FOR A CLEAN

**F**  
**FOSTER'S**  
**LIGHTICE**  
CHILL FILTERED BEER  
FOR A CLEAN CRISP  
375mL

# When it comes to Farm Insurance, we'll come to you.

Because your business is on the farm, at VACC Insurance we make it our business to visit you. By meeting with you face to face we can readily give you on the spot advice on tailoring a Farm Pak policy to suit your special needs.

We have representatives country wide with a tradition of on farm service since 1930.

Call us on **132 800** for the cost of a local call and we'll come to you.



## INTERBREED CHAMPION AWARDS

(S001) - THE "DALMORE TROPHY" DONATED BY THE LATE MR. D.S. MacGREGOR, M.B.E., A CASH PRIZE AND A CHAMPIONSHIP SASH WILL BE AWARDED TO THE BEST RAM OF ALL SHEEP BREEDS AT THE 1996 ROYAL MELBOURNE SHOW. Prize \$750

(S002) - A SASH AND A CASH PRIZE WILL BE AWARDED TO THE RESERVE CHAMPION RAM. Prize \$500

(S003) - A CHAMPIONSHIP SASH AND A CASH PRIZE WILL BE AWARDED TO THE BEST EWE OF ALL BREEDS AT THE 1996 ROYAL MELBOURNE SHOW. Prize \$600

(S004) - A SASH AND A CASH PRIZE WILL BE AWARDED TO THE RESERVE CHAMPION EWE. Prize \$300

MAY BE JUDGED ON SATURDAY, 28th SEPTEMBER, 1996 IN THE WESFARMERS FEDERATION INSURANCE LIMITED JUDGING RING IN THE SHEEP PAVILION, COMMENCING WITH THE EWE CHAMPIONSHIP.

## BRITISH BREED INTERBREED GROUP

(S005) - AWARDS OF \$150 AND SPECIAL SASHES WILL BE MADE TO THE BEST LONGWOOL & BEST SHORTWOOL GROUPS BY THE AUSTRALIAN SOCIETY OF BREEDERS OF BRITISH SHEEP (VICTORIAN BRANCH).

TO BE DRAWN FROM THE WINNER OF CLASSES 11, 27, 47, 64, 87, 107, 116, 136, 154, 175, 191, 206, 218.

THESE AWARDS MAY BE JUDGED PRIOR TO THE INTERBREED CHAMPION AWARDS.

## Section 61 - Lincolns

CLASS 1 - RAM, 2 1/2 years old and over.

1 Beard, J, H A & L

CLASS 2 - RAM, 1 1/2 years old and under 2 1/2 years old.

No entries

CLASS 3 - RAM, under 1 1/2 years old.

No entries

CLASS 4 - PEN OF 2 RAMS, under 1 1/2 years old, woolly.

No entries

CLASS 5 - RAM, under 1 1/2 years old, closely and evenly shorn.

No entries

CLASS 6 - EWE, 2 1/2 years old and over, suckling a lamb of her own breed.

2 Beard, J, H A & L

3 Beard, J, H A & L

CLASS 7 - EWE, 1 1/2 years old and under 2 1/2 years old, suckling a lamb of her own breed.

No entries

CLASS 8 - EWE, under 1 1/2 years old.

No entries

CLASS 9 - PEN OF 2 EWES, under 1 1/2 years old, woolly.

No entries

CLASS 10 - EWE, under 1 1/2 years old, closely and evenly shorn.

No entries

CLASS 11 - GROUP OF 1 RAM & 2 EWES, any age, drawn from the ordinary classes.

The winner of this class is eligible to compete in the British Breed Interbreed Group.

4 Beard, J, H A & L

CLASS 12 - GROUP OF 1 RAM & 2 EWES, under 1 1/2 years old, bred by the exhibitor and drawn from the Ordinary Classes.

No entries

(S007) - LINCOLN BREEDERS' PLATE - A Special Card and Ribbon will be awarded to the most successful Exhibitor in this Section where the Exhibitor is also the breeder of the prize-winning sheep. Awards in Trophy classes will not be taken into consideration when deciding this award. The method of deciding this Award will be found in Regulation 133.

A \$35 CHEQUE PRESENTED BY THE AUSTRALIAN SOCIETY OF BREEDERS OF BRITISH SHEEP LTD. (VICTORIAN BRANCH), WILL BE AWARDED TO THE WINNER OF THE LINCOLN BREEDERS' PLATE.

(S008) - E. A. PORTER MEMORIAL PERPETUAL TROPHY - A Trophy (donated by Miss Lorna Porter) to perpetuate the memory of the Late E. A. Porter, will be awarded to the winner of the Lincoln Breeders' Plate. The Trophy shall be competed for in perpetuity.

(S009) - CHAMPION LINCOLN RAM, any age - Rosette and \$50 Prize Money donated by The Australian Lincoln Society Inc. and Cash Prize of \$120

(S010) - RESERVE CHAMPION LINCOLN RAM, any age - Rosette.

## 6 SHEEP

(S011) - **CHAMPION LINCOLN EWE, any age** - Rosette and \$50 Prize Money donated by the Australian Lincoln Society Inc. and Cash Prize of \$80

(S012) - **RESERVE CHAMPION LINCOLN EWE, any age** - Rosette,

### Section 62 - English Leicesters

**CLASS 15** - RAM, 2 1/2 years old and over.

- 5 Stephenson, P & Mrs E
- 6 Stephenson, P & Mrs E

**CLASS 16** - RAM, 1 1/2 years old and under 2 1/2 years old.

- 7 Stephenson, P & Mrs E
- 8 Stephenson, P & Mrs E

**CLASS 17** - RAM, under 1 1/2 years old.

- 9 Stephenson, P & Mrs E
- 10 Taylor, Mr C R
- 11 Taylor, Mr C R

**CLASS 18** - PEN OF 2 RAMS, under 1 1/2 years old, woolly

- 12 Taylor, Mr C R

**CLASS 19** - RAM, under 1 1/2 years old, closely and evenly shorn.

- 13 Kingman, Mrs Marg
- 14 Stephenson, P & Mrs E
- 15 Taylor, Mr C R

**CLASS 20** - EWE, 1 1/2 years old and over, suckling her own progeny at foot. Both ewe and progeny to be judged.

- 16 Kingman, Mrs Marg
- 17 Stephenson, P & Mrs E
- 18 Stephenson, P & Mrs E

**CLASS 21** - EWE, 2 1/2 years old and over, suckling a lamb of her own breed at foot.

- 19 Stephenson, P & Mrs E

**CLASS 22** - EWE, 1 1/2 years old and under 2 1/2 years old.

- 20 Kingman, Mrs Marg
- 21 Stephenson, P & Mrs E
- 22 Stephenson, P & Mrs E

**CLASS 23** - EWE, under 1 1/2 years old.

- 23 Stephenson, P & Mrs E
- 24 Stephenson, P & Mrs E
- 25 Taylor, Mr C R
- 26 Taylor, Mr C R

**CLASS 24** - PEN OF 2 EWES, under 1 1/2 years old, woolly.

- 27 Stephenson, P & Mrs E
- 28 Taylor, Mr C R

**CLASS 25** - EWE, under 1 1/2 years old, closely and evenly shorn.

- 29 Kingman, Mrs Marg
- 30 Taylor, Mr C R

**CLASS 26** - GROUP, 1 RAM & 2 EWES under 1 1/2 years old, bred by the exhibitor and entered in the ordinary classes.

- 31 Stephenson, P & Mrs E
- 32 Taylor, Mr C R

**CLASS 27** - GROUP OF 1 RAM & 2 EWES, any age, drawn from the ordinary classes.

**The winner of this class is eligible to compete in the British Breed Interbreed Group.**

- 33 Stephenson, P & Mrs E

(S013) - **THE DUNCAN MACGREGOR MEMORIAL TROPHY** will be awarded to the BEST UNDER 1 1/2 YEAR OLD EXHIBIT, selected from the ordinary classes. THE DUNCAN S. MACGREGOR MEMORIAL TROPHY IS PRESENTED ANNUALLY BY THE ENGLISH LEICESTER ASSOCIATION OF AUSTRALIA IN MEMORY OF THE LATE DUNCAN S. MACGREGOR.

(S014) - T.A. MEAKLIM MEMORIAL PRIZE - A \$20 cheque will be awarded to the Most Successful Exhibitor. For annual competition in various British Breed Sections in rotation. The order of the competition will be Lincolns, Shropshires, Hampshire Downs, Suffolks, Dorset Downs, Border Leicesters, Cheviots, Romneys, Southdowns, Ryelands, English Leicesters, Dorset Horns.

(S015) - **ENGLISH LEICESTER BREEDERS' PLATE** - A Special Card and Ribbon will be awarded to the most successful Exhibitor in this Section where the Exhibitor is also the breeder of the prize-winning sheep. Awards in Trophy classes will not be taken into consideration when deciding this award. The method of deciding this Award will be found in Regulation 133. A \$35 CHEQUE PRESENTED BY THE AUSTRALIAN SOCIETY OF BREEDERS OF BRITISH SHEEP LTD. (VICTORIAN BRANCH), WILL BE AWARDED TO THE WINNER OF THE ENGLISH LEICESTER BREEDERS' PLATE.

(S016) - **CHAMPION ENGLISH LEICESTER RAM, any age** - Rosette and Cash Prize. Prize \$120

(S017) - **RESERVE CHAMPION ENGLISH LEICESTER RAM, any age** - Rosette

(S018) - **CHAMPION ENGLISH LEICESTER EWE, any age** - Rosette and Cash Prize. Prize \$80

(S019) - **RESERVE CHAMPION ENGLISH LEICESTER EWE, any age** - Rosette

## Section 63 - Border Leicester

N.B. Sheep entered for Shorn Classes to be machine shorn with standard combs on or after May 1st in the year of the show.

**CLASS 30** - RAM, 2 1/2 years old and over.

- 34 Grinter, G H & I M
- 35 Hosking & Sons, G F E

**CLASS 31** - RAM, 1 1/2 years old and under 2 1/2 years old.

- 36 Grinter, G H & I M
- 37 Grinter, G H & I M
- 38 Hosking & Sons, G F E

**CLASS 32** - RAM, over 1 1/2 years old, machine shorn after 1st May.

- 39 Grinter, G H & I M

**CLASS 33** - RAM, under 1 1/2 years old.

- 40 Baker, I G
- 41 Baker, I G
- 42 Grinter, G H & I M
- 43 Grinter, G H & I M
- 44 Hosking & Sons, G F E
- 45 Stoney, Mrs H M
- 46 Stoney, Mrs H M

**CLASS 34** - PEN OF 2 RAMS, under 1 1/2 years old.

- 47 Baker, I G
- 48 Grinter, G H & I M
- 49 Hosking & Sons, G F E

**CLASS 35** - RAM, under 1 1/2 years old, machine shorn after 1st May. (These sheep to remain on the judging floor for Class 36)

- 50 Baker, I G
- 51 Grinter, G H & I M
- 52 Grinter, G H & I M
- 53 Hosking & Sons, G F E
- 54 Stoney, Mrs H M
- 55 Stoney, Mrs H M

**CLASS 36** - OBJECTIVE MEASUREMENT CLASS, RAM, under 1 1/2 years old, machine shorn after 1st May, class 35 entries to be entered in this class. Birth date to be stated on entry form.

**EXHIBITORS IN THIS CLASS ARE REQUIRED TO PAY AN ADDITIONAL \$6.00 PER ENTRY TO COVER THE TOSHIBA ULTRASOUND MEASUREMENT COSTS. The measurements will be conducted by accredited Lambplan operators from the Department of Agriculture.**

- 56 Baker, I G
- 57 Grinter, G H & I M
- 58 Grinter, G H & I M
- 59 Hosking & Sons, G F E
- 60 Stoney, Mrs H M
- 61 Stoney, Mrs H M

**CLASS 37** - EWE, 1 1/2 years old and over, machine shorn after 1st May, suckling own progeny at foot. Both ewe and progeny to be judged. Date of birth of lamb to be stated on entry form.

- 62 Grinter, G H & I M
- 63 Grinter, G H & I M

**CLASS 38** - EWE, 2 1/2 years old and over, with a lamb of her own breed at foot.

- 64 Grinter, G H & I M
- 65 Grinter, G H & I M
- 66 Hosking & Sons, G F E

**CLASS 39** - EWE, 1 1/2 years old and under 2 1/2 years old.

- 67 Grinter, G H & I M
- 68 Grinter, G H & I M
- 69 Hosking & Sons, G F E

**CLASS 40** - EWE, under 1 1/2 years old.

- 70 Grinter, G H & I M
- 71 Grinter, G H & I M
- 72 Hosking & Sons, G F E
- 73 Stoney, Mrs H M
- 74 Stoney, Mrs H M

**CLASS 41** - PEN OF 2 EWES, under 1 1/2 years old.

- 75 Baker, I G
- 76 Grinter, G H & I M
- 77 Hosking & Sons, G F E

**CLASS 42** - EWE, under 1 1/2 years old, machine shorn after 1st May.

- 78 Grinter, G H & I M
- 79 Grinter, G H & I M
- 80 Hosking & Sons, G F E
- 81 Stoney, Mrs H M
- 82 Stoney, Mrs H M

**CLASS 43** - PAIR OF SHORN SHEEP, under 1 1/2 years, to be drawn from the shorn classes.

THE LEO HOSKING MEMORIAL AWARD will be presented to the winner of this class.

- 83 Grinter, G H & I M
- 84 Grinter, G H & I M
- 85 Hosking & Sons, G F E

**CLASS 44** - "KELSO TROPHY", presented by MESSRS. G. STARRITT & SON, "KELSO PARK", R.M.B. 2330, TATURA, for a group of four Border Leicesters consisting of one ram and one ewe over 1 1/2 years, and one ram and one ewe under 1 1/2 years, bred by and the property of the Exhibitor, and entered in the ordinary classes. To be won three times in succession or five times in all by the same Exhibitor before being won outright. The trophy will be held by the Company until it is won outright.

Winners: 1981, G.H. & M.J. Grinter; 1982, C. & G. Hosking Bros; 1983, S. Fraser & Co; 1984, G.H. & M.J. Grinter; 1985, G.H. Grinter; 1986, G.H. & I.M. Grinter; 1987, G.H. & I.M. Grinter; 1988, G.H. & I.M. Grinter; 1989, G.H. & I.M. Grinter (won outright);

## 8 SHEEP

1990, G.H. & I.M. Grinter, 1991, Ivan C. Chandler; 1992, G.H. & I.M. Grinter; 1993, G.H. & I.M. Grinter, 1994, G.H. & I.M. Grinter; 1995, G.H. & I.M. Grinter.

- 86 Grinter, G H & I M
- 87 Hosking & Sons, G F E

**CLASS 45** - The "BARFOLD TROPHY" presented by the family of the Late E. Hayes, will be awarded for GROUP OF FOUR BORDER LEICESTERS consisting of two rams under 1 1/2 years old and two ewes under 1 1/2 years old, bred by the Exhibitor and entered in the ordinary classes.

To be won 3 times in succession or 5 times in all by the same Exhibitor before being won outright.

- 88 Baker, I G
- 89 Grinter, G H & I M
- 90 Hosking & Sons, G F E
- 91 Stoney, Mrs H M

**CLASS 46** - THE "JOHN BUTLER COMMEMORATIVE TROPHY" for the Border Leicester Ram, any age, with the Best Head, entered in the Ordinary Classes. Presented by the family of the late JOHN BUTLER. The sum of \$200 has been invested with the Company, the interest on which will provide an annual trophy. Entries limited to two from each Exhibitor and will be judged at the conclusion of the ram classes.

- 92 Baker, I G
- 93 Grinter, G H & I M
- 94 Grinter, G H & I M
- 95 Hosking & Sons, G F E

**CLASS 47** - GROUP OF 1 RAM & 2 EWES, any age, drawn from the ordinary classes.

The winner of this class is eligible to compete in the British Breed Interbreed Group.

- 96 Grinter, G H & I M
- 97 Grinter, G H & I M
- 98 Hosking & Sons, G F E

**(S020)** - BORDER LEICESTER BREEDERS' PLATE - A Special Card and Ribbon will be awarded to the most successful Exhibitor in this Section where the Exhibitor is also the breeder of the prize-winning sheep. Awards in Trophy classes will not be taken into consideration when deciding this award. The method of deciding this Award will be found in Regulation 133.

A \$35 CHEQUE PRESENTED BY THE AUSTRALIAN SOCIETY OF BREEDERS OF BRITISH SHEEP LTD. (VICTORIAN BRANCH), WILL BE AWARDED TO THE WINNER OF THE BORDER LEICESTER BREEDERS' PLATE.

**(S021)** - CHAMPION BORDER LEICESTER RAM, any age - Rosette and Cash Prize. Prize \$120

**(S022)** - RESERVE CHAMPION BORDER LEICESTER RAM, any age - Rosette

**(S023)** - CHAMPION BORDER LEICESTER EWE, any age - Rosette and Cash Prize. Prize \$80

**(S024)** - RESERVE CHAMPION BORDER LEICESTER EWE, any age - Rosette.

## Section 64 - Romney

**CLASS 50** - RAM, 2 1/2 years old and over.

- 99 Graham, A S & G B
- 100 Rouch, J & A Gillman
- 101 Wongallara Pty Ltd

**CLASS 51** - RAM, 1 1/2 years old and under 2 1/2 years old.

- 102 Duncombe, R A & S M
- 103 Rouch, J & A Gillman

**CLASS 52** - RAM, under 1 1/2 years old.

No entries

**CLASS 53** - PEN OF 2 RAMS, under 1 1/2 years old, machine shorn on or after 1st June of the year of the Show.

- 104 Duncombe, R A & S M
- 105 Rouch, J & A Gillman
- 106 Wongallara Pty Ltd
- 107 Wongallara Pty Ltd

**CLASS 54** - RAM, under 1 1/2 years old, machine shorn on or after 1st June of the year of the Show.

- 108 Duncombe, C W
- 109 Duncombe, R A & S M
- 110 Rouch, J & A Gillman

**CLASS 55** - EWE, 1 1/2 years old and over, suckling her own progeny at foot. Both ewe and progeny to be judged. Date of Birth of lamb to be stated on entry from.

No entries

**CLASS 56** - EWE, 2 1/2 years old and over, with a lamb of her own breed at foot.

- 111 Duncombe, R A & S M
- 112 Rouch, J & A Gillman

**CLASS 57** - EWE, 1 1/2 years old and under 2 1/2 years old.

No entries

**CLASS 58** - EWE, under 1 1/2 years old

No entries

**CLASS 59** - PEN OF 2 EWES, under 1 1/2 years old, machine shorn on or after 1st June of the year of the Show.

- 113 Duncombe, R A & S M
- 114 Rouch, J & A Gillman

**CLASS 60** - EWE, under 1 1/2 years old, machine shorn on or after 1st June of the year of the Show.

- 115 Duncombe, C W
- 116 Duncombe, C W
- 117 Duncombe, R A & S M
- 118 Rouch, J & A Gillman

**CLASS 61** - THE "GLENTREVOR TROPHY", for a Romney ram and ewe in the wool, and age, bred by the exhibitor and drawn from the ordinary classes.

Presented by MR. HOWARD W. YELLAND, "Glentrevor", Milawa, Victoria. The sum of \$200 has been invested with the Company, the interest on which will provide an Annual Trophy.

- 119 Duncombe, R A & S M

**CLASS 62** - "SAVAGE" MEMORIAL CUP, (presented by the late CAPT. A.E.T. PAYNE), for best ram and two ewes, over 1 1/2 years old, bred by exhibitor, and entered in ordinary classes. (Special) - The Cup to be competed for in perpetuity, and the winner's name to be engraved on it each year.

No entries

**CLASS 63** - THE ELIZABETH MANTON TROPHY - For a Group of one ram and two ewes under 1 1/2 years old (in wool), bred by exhibitor and entered in the ordinary classes donated by the late Mrs. Elizabeth Manton. This trophy will be awarded in perpetuity.

No entries

**CLASS 64** - GROUP OF 1 RAM & 2 EWES, any age, drawn from the ordinary classes.  
The winner of this class is eligible to compete in the British Breed Interbreed Group.

ROMNEY BREEDERS' PLATE - A Special Card and Ribbon will be awarded to the most successful Exhibitor in this Section where the Exhibitor is also the breeder of the prize-winning sheep. Awards in Trophy Classes will not be taken into consideration when deciding this award. The method of deciding this award will be found in Regulation 133.

A \$35 CHEQUE PRESENTED BY THE AUSTRALIAN SOCIETY OF BREEDERS OF BRITISH SHEEP LTD. (VICTORIAN BRANCH), WILL BE AWARDED TO THE WINNER OF THE ROMNEY BREEDERS' PLATE.

- 120 Duncombe, R A & S M

(S025) - JUNIOR CHAMPION ROMNEY RAM - Sash presented by the AUSTRALIAN ROMNEY ASSOCIATION.

(S026) - JUNIOR CHAMPION ROMNEY EWE - Sash presented by the AUSTRALIAN ROMNEY ASSOCIATION.

(S027) - CHAMPION ROMNEY RAM, any age - Rosette THE "AIRLIE" TROPHY for the Champion Romney Ram. and Cash Prize. Prize \$120. Presented by the late Mr. J.J. CHRISTIE and his family. The sum of \$600 has

been invested with the Company, the interest on which will provide an Annual Trophy.

(S028) - RESERVE CHAMPION ROMNEY RAM, any age - Rosette

(S029) - CHAMPION ROMNEY EWE, any age - Rosette and Cash Prize. Prize \$80 The "Srizar" Trophy for the Champion Romney Ewe. Presented in memory of the Late Dr C Sri-Ananda by his family. The sum of \$400 has been invested with the Company, the interest on which will provide an Annual Trophy.

(S030) - RESERVE CHAMPION ROMNEY EWE, any age - Rosette.

#### ROMNEY JUNIOR JUDGING

Prizes: First, \$25; Second, \$15; Third, \$10

ENTRY FREE. POST ENTRIES

To be held at the conclusion of the Romney Judging.

A maximum of 25 points can be awarded for every placing which compares with the Judge's placing.

The Judge shall have the power to use his discretion in allotting these points.

The Judge shall have the power to orally examine any competitor should the Judge wish to do so.

A maximum of 15 points can be awarded for any placing which is one away from the Judge's placing, but will be disallowed if an obviously inferior sheep is placed above the good one.

Competitors must be under the age of 25 at date of closing of entries.

Anyone on an Official Judges Panel is not eligible.

## Section 65 - Cheviot

**CLASS 70** - RAM, 2 1/2 years old and over.

- 121 Waddell, R N

**CLASS 71** - RAM, 1 1/2 years old and under 2 1/2 years old.

- 122 Wilkinson, D & D
- 123 Wilkinson, R L & D R

**CLASS 72** - RAM, 1 1/2 years old and over, closely and evenly shorn. Maximum wool length 4cm.

No entries

**CLASS 73** - RAM, under 1 1/2 years old.

- 124 Waddell, R N
- 125 Waddell, R N

**CLASS 74** - RAM, under 1 1/2 years old, closely and evenly shorn. Maximum wool length 4cm.

- 126 Waddell, R N
- 127 Waddell, R N

## 10 SHEEP

**CLASS 75** - PEN OF 2 RAMS, under 1 1/2 years old.

128 Waddell, R N

**CLASS 76** - EWE, 1 1/2 years old and over, suckling her own progeny at foot. Both ewe and progeny to be judged. Date of joining of ewe to be stated on entry form.

129 Wilkinson, D & D

**CLASS 77** - EWE, 2 1/2 years old and over, with a lamb of her own breed at foot, or visibly in lamb.

130 McLelland, Est. T R

131 Wilkinson, D & D

132 Wilkinson, R L & D R

**CLASS 78** - EWE, 1 1/2 years old and under 2 1/2 years old.

133 McLelland, Est. T R

134 Waddell, R N

135 Waddell, R N

136 Wilkinson, D & D

137 Wilkinson, D & D

138 Wilkinson, R L & D R

**CLASS 79** - EWE, 1 1/2 years old and over, closely and evenly shorn. Maximum wool length 4cm.

No entries

**CLASS 80** - EWE, under 1 1/2 years old.

139 McLelland, Est. T R

140 Waddell, R N

141 Wilkinson, D & D

142 Wilkinson, R L & D R

**CLASS 81** - EWE, under 1 1/2 years old, closely and evenly shorn. Maximum wool length 4cm.

143 McLelland, Est. T R

144 Waddell, R N

**CLASS 82** - PEN OF 2 EWES, under 1 1/2 years old.

No entries

**CLASS 83** - THE WILKINSON WIRREANDA STUD TROPHY FOR GROUP OF 1 RAM AND 2 EWES, under 1 1/2 years, in the wool and bred by the exhibitor. Donated by D. & D.D. Wilkinson, "Warrunyea", Wangoom, 3279. Competition is limited to animals entered in the ordinary classes.

To be won 3 times, not necessarily in succession before being won outright. The winners name will be engraved on the Trophy each year and an engraved memento will be awarded to each years winner. 1988, D.J. & R.M. Peddie; 1989, D.J. & R.M. Peddie; 1990, J. Armstrong & N. Hopkins; 1991, D. & D.D. Wilkinson; 1992, J. Armstrong & N. Hopkins; 1993 & 1994, No Award, 1995, No Award.

No entries

**CLASS 84** - THE CHEVIOT SHEEPBREEDERS ASSOCIATION OF AUSTRALIA TROPHY FOR GROUP OF 1 RAM AND 2 EWES, over 1 1/2 years, in the wool and bred by the exhibitor. Competition is limited to animals entered in the ordinary classes.

To be won 3 times, not necessarily in succession before being won outright. The winners name will be engraved on the Trophy each year and an engraved memento will be awarded to each years winner. 1988, T.R. McClelland; 1989, J. Armstrong & N. Hopkins; 1990, J. Armstrong & N. Hopkins; 1991, J. Armstrong & N. Hopkins; 1992, J. Armstrong & N. Hopkins; 1993, J. Armstrong & N. Hopkins; 1994, No Award; 1995, No Award.

145 Waddell, R N

146 Wilkinson, D & D

**CLASS 85** - THE GRAYOAKS TROPHY for the Cheviot ewe, any age, with the Best Head, entered in the ordinary classes, presented by Messrs. J. Armstrong & N. Hopkins, "Grayoaks", Box 72, Apollo Bay.

147 Wilkinson, D & D

148 Wilkinson, D & D

149 Wilkinson, R L & D R

**CLASS 86** - "PIONEER" TROPHY, for the Cheviot ram with Best Head, any age, entered in the Ordinary Classes. Presented by Mr. T.R. McCLELLAND, "Ellerslie Park", Tallygaroopna, Vic.

To be won three times, not necessarily in succession, before being won outright. Winners 1982, D.J. & R.M. Peddie; 1983, D.J. & R.M. Peddie; 1984, D. & D.D. Wilkinson; 1985, D. & D.D. Wilkinson; 1986, J. Armstrong & N. Hopkins; 1987, T.R. McClelland; 1988, T.R. McClelland; 1989, D. & D. Wilkinson (Won outright); 1990, J. Armstrong & N. Hopkins; 1991, J. Armstrong & N. Hopkins; 1992, J. Armstrong & N. Hopkins; (Won outright); 1993, J. Armstrong & N. Hopkins; 1994, J. Armstrong & N. Hopkins; 1995, D. & D. D. Wilkinson.

150 Wilkinson, D & D

151 Wilkinson, R L & D R

**CLASS 87** - GROUP OF 1 RAM & 2 EWES, any age, drawn from the ordinary classes.

The winner of this class is eligible to compete in the British Breed Interbreed Group.

152 Waddell, R N

(S032) - The T.R. McClelland Memorial Trophy will be awarded to the BEST WOOLLED CHEVIOT. To be drawn from exhibits in the ordinary classes, with a limit of 2 entries per exhibitor.

(S033) - HARRY H. PECK PERPETUAL TROPHY - for the exhibitor of the Best Ram under 1 1/2 years old, entered in the ordinary classes. For annual competition in the Sections for the various British Breeds of Sheep in rotation. A \$10 cheque will be awarded. Order of competition, Dorset Horns, Lincolns, Ryelands, Border Leicesters, Southdowns, Shropshires, English Leicester, Suffolks, Romneys, Cheviots.



**(S034) - ANGUS F. McNAUGHTON PERPETUAL PRIZE** for the Exhibitor of the best ewe under 1 1/2 years old entered in the ordinary classes provided there are three or more Exhibitors in the Section. For annual competition in various British Breed Sections in rotation. A \$20 cheque will be awarded. Order of competition: Southdowns, Ryelands, Dorset Horns, Romney, English Leicesters, Shropshires, Suffolks, Lincolns, Border Leicesters, Cheviots.

**(S035) - CHEVIOT BREEDERS' PLATE** - A Special Card and Ribbon will be awarded to the most successful Exhibitor in this Section where the Exhibitor is also the breeder of the prize-winning sheep. Awards in Classes 83 and 84 will not be taken into consideration when deciding this award. The method of deciding this award will be found in Regulation 133. A \$35 CHEQUE PRESENTED BY THE AUSTRALIAN SOCIETY OF BREEDERS OF BRITISH SHEEP LTD. (VICTORIAN BRANCH), WILL BE AWARDED TO THE WINNER OF THE CHEVIOT BREEDERS' PLATE.

**(S036) - CHAMPION CHEVIOT RAM, any age** - Rosette and Cash Prize. Prize \$120

The CAPE NELSON FARM TROPHY, provided by Mr. & Mrs. Peddie will be awarded to the exhibitor of the Champion Cheviot Ram.

**(S037) - RESERVE CHAMPION CHEVIOT RAM, any age** - Rosette.

**(S038) - CHAMPION CHEVIOT EWE, any age** - Rosette and Cash Prize. Prize \$80

**(S039) - RESERVE CHAMPION CHEVIOT EWE, any age** - Rosette.

## Section 66 - Southdowns

**CLASS 90** - RAM, 2 1/2 years old and over.

- 153 Baker, G & N
- 154 Fincham Pty Ltd, R G
- 155 Hooper, L & Sons

**CLASS 91** - RAM, 1 1/2 years old and under 2 1/2 years old.

- 156 Baker, G & N
- 157 Baker, G & N
- 158 Hooper, L & Sons

**CLASS 92** - RAM, 1 1/2 years old and under 2 1/2 years old, closely and evenly shorn.

- 159 Baker, G & N
- 160 Baker, G & N
- 161 Fincham P/I, R G & I J & P R Kyle
- 162 Hooper, L & Sons
- 163 Moore, K & D
- 164 Sellars-Jones, A

**CLASS 93** - RAM, under 1 1/2 years old.

- 165 Fincham Pty Ltd, R G
- 166 Hooper, L & Sons
- 167 Thorne, Miss B

**CLASS 94** - RAM, under 1 1/2 years old, closely and evenly shorn.

- 168 Baker, G & N
- 169 Baker, G & N
- 170 Fincham Pty Ltd, R G
- 171 Hooper, L & Sons
- 172 Hooper, L & Sons
- 173 Kyle, I J & Mrs P R
- 174 Kyle, I J & Mrs P R
- 175 Moore, K & D
- 176 Sellars-Jones, A

**CLASS 95** - PEN OF 2 RAMS, under 1 1/2 years old, closely and evenly shorn.

- 177 Baker, G & N
- 178 Hooper, L & Sons
- 179 Kyle, I J & Mrs P R
- 180 Moore, K & D

**CLASS 96** - OBJECTIVE MEASUREMENT CLASS, Pen of two rams under 1 1/2 years old, closely and evenly shorn.

**THE M.C. HERD PTY. LTD. TROPHY WILL BE PRESENTED, TO THE INDIVIDUAL RAM SCORING THE HIGHEST POINTS IN THIS CLASS.**

The winning sheep is eligible for Championships. (Method of Points Allocation - points should be allocated to each ram individually throughout, then the total points for both rams will represent the points for the Pen). EXHIBITORS IN THIS CLASS ARE REQUIRED TO PAY AN ADDITIONAL \$6.00 PER ENTRY TO COVER THE TOSHIBA ULTRASOUND MEASUREMENT COSTS. The measurements will be conducted by accredited Lambplan operators from the Department of Agriculture.

- 181 Baker, G & N
- 182 Hooper, L & Sons
- 183 Kyle, I J & Mrs P R
- 184 Moore, D M & M L

**(S040) - THE "G.N. KING MEMORIAL TROPHY"**, for the best ram under 1 1/2 years old drawn from sheep entered in the ordinary classes, bred and exhibited by a member of the Southdown Breeders' Association of Victoria.

Presented by **BRUCE KING Esq., Cobden Vic.** The trophy to be won twice in succession or three times in all before being won outright. The winner's name will be engraved on the trophy each year. Previous winners: K. & D. Moore; 1984, G. & N. Baker; 1985, G. & N. Baker; 1986, K. & D. Moore; 1987, L. Hooper & Sons; 1988, L. Hooper & Sons (outright winner); 1989, K. & D. Moore; 1990, R. & M. Dickins; 1991, K. & D. Moore; 1992, K. & D. Moore (Won outright); 1993, L. Hooper & Sons; 1994, L. Hooper & Sons; 1995, G & N Baker.

## 12 SHEEP

**CLASS 97** - EWE, 1 1/2 years old and under 2 1/2 years old, woolly, visibly in lamb or with lamb of her own breed at foot.

- 185 Baker, G & N
- 186 Baker, G & N
- 187 Fincham Pty Ltd, R G
- 188 Hooper, L & Sons

**CLASS 98** - EWE, 1 1/2 years old and under 2 1/2 years old, closely and evenly shorn, visibly in lamb or with lamb of her own breed at foot.

- 189 Baker, G & N
- 190 Baker, G & N
- 191 Fincham Pty Ltd, R G
- 192 Hooper, L & Sons
- 193 Thorne, Miss B

**CLASS 99** - EWE, 1 1/2 years old and over, suckling her own progeny at foot. Both ewe and progeny to be judged.

- 194 Baker, G & N
- 195 Baker, G & N
- 196 Baker, G & N
- 197 Fincham Pty Ltd, R G
- 198 Hooper, L & Sons
- 199 Sellars-Jones, A

**CLASS 100** - EWE, 2 1/2 years old and over, suckling a lamb of her own breed at foot.

- 200 Baker, G & N
- 201 Baker, G & N
- 202 Fincham Pty Ltd, R G
- 203 Hooper, L & Sons
- 204 Sellars-Jones, A
- 205 Thorne, Miss B

**CLASS 101** - EWE, under 1 1/2 years old

- 206 Baker, G & N
- 207 Baker, G & N
- 208 Hooper, L & Sons
- 209 Hooper, L & Sons
- 210 Sellars-Jones, A

**CLASS 102** - EWE, under 1 1/2 years old, closely and evenly shorn.

- 211 Baker, G & N
- 212 Baker, G & N
- 213 Fincham Pty Ltd, R G
- 214 Hooper, L & Sons
- 215 Hooper, L & Sons

**CLASS 103** - PEN OF 2 EWES, under 1 1/2 years old.

- 216 Baker, G & N
- 217 Cameron, A
- 218 Hooper, L & Sons

**CLASS 104** - PEN OF 2 EWES, under 1 1/2 years old, closely and evenly shorn.

- 219 Baker, G & N
- 220 Fincham Pty Ltd, R G
- 221 Hooper, L & Sons

**(S041)** - A TROPHY presented by the **SOUTHDOWN BREEDERS' ASSOCIATION of VICTORIA**, will be awarded annually for the BEST EWE UNDER 1 1/2 YEARS OLD drawn from sheep entered in the ordinary Classes, bred and exhibited by a member of the Southdown Breeders' Association of Victoria.

**CLASS 105** - GROUP OF 1 RAM AND 2 EWES, over 1 1/2 years. Competition is limited to animals entered in the ordinary classes.

- 222 Baker, G & N
- 223 Fincham Pty Ltd, R G
- 224 Hooper, L & Sons

**CLASS 106** - THE "SOUTHDOWN BREEDERS" CHALLENGE TROPHY, for the best group of Southdowns consisting of one ram and two ewes, under 1 1/2 years old, bred by and the property of the Exhibitor (Special). Competition is limited to animals entered in the ordinary classes. Presented by the Southdown Breeders' Association of Victoria.

- 225 Baker, G & N
- 226 Fincham Pty Ltd, R G
- 227 Hooper, L & Sons

The Trophy will become the absolute property of the Exhibitor winning it three times in succession or five times at intervals.

The name of the winning Exhibitor will be engraved on the Trophy each year. **Winners:** 1978, L. Hooper & Sons; 1979, Keith G. McIntosh; 1980, L. Hooper & Sons; 1981, G. & N. Baker; 1982, L. Hooper & Sons; 1983, K.G. McIntosh & Sons; 1984, G. & N. Baker; 1985, G. & N. Baker; 1986, L. Hooper & Sons; 1987, K.G. McIntosh & Sons; 1988, L. Hooper & Sons (outright winner); 1989, L. Hooper & Sons; 1990, L. Hooper & Sons; 1991, I.J. & Mrs. P.R. Kyle; 1992, G. & N. Baker; 1993, L. Hooper & Sons; 1994, L. Hooper & Sons; 1995, G. & N. Baker

**CLASS 107** - GROUP OF 1 RAM & 2 EWES, any age, drawn from the ordinary classes.

The winner of this class is eligible to compete in the British Breed Interbreed Group.

- 228 Baker, G & N
- 229 Fincham Pty Ltd, R G
- 230 Hooper, L & Sons
- 231 Thorne, Miss B

**(S042)** - THE "D. G. CARMAN TROPHY", presented by the Australian Society of Breeders of British Sheep (Victorian Branch) will be awarded to the Supreme Champion sheep. This Trophy will be offered for competition annually throughout the various British Breed Section in rotation and will alternate between the short wool and long wool breeds.

**(S043)** - SOUTHDOWN BREEDERS' PLATE - A Special Card and Ribbon will be awarded to the Most Successful Exhibitor in this Section where the Exhibitor is also the breeder of the prize-winning sheep. Awards in Trophy Classes will not be taken into consideration when deciding this award. The method of deciding this award will be found in Regulation 133.

A \$35 CHEQUE PRESENTED BY THE AUSTRALIAN SOCIETY OF BREEDERS OF BRITISH SHEEP LTD. (VICTORIAN BRANCH), WILL BE AWARDED TO THE WINNER OF THE SOUTHDOWN BREEDERS' PLATE.

**(S044) - CHAMPION SOUTHDOWN RAM, any age -** Rosette and Cash Prize. Prize \$120

**(S045) - RESERVE CHAMPION SOUTHDOWN RAM, any age -** Rosette.

**(S046) - CHAMPION SOUTHDOWN EWE, any age -** Rosette and Cash Prize. Prize \$80

**(S047) - RESERVE CHAMPION SOUTHDOWN EWE, any age -** Rosette.

## Section 67 - Shropshires

**CLASS 110 - RAM, 1 1/2 years old and over, shorn.**

232 Baker, G & N

**CLASS 111 - RAM, under 1 1/2 years old.**

233 Beard, J, H A & L

**CLASS 112 - PEN OF 2 RAMS, under 1 1/2 years old.**

No entries

**CLASS 113 - EWE, 1 1/2 years old and over, shorn. If over 2 1/2 years the ewe must have a lamb of her own breed at foot.**

No entries

**CLASS 114 - EWE, under 1 1/2 years old.**

234 Beard, J, H A & L

235 Beard, J, H A & L

**CLASS 115 - THE "THOMAS J. BURBURY" SHROPSHIRE SIRE'S' MEMORIAL CUP** for the best two ewes and one ram, under 1 1/2 years old (entered in the ordinary classes), the progeny of one sire, bred by and the property of the Exhibitor. This Cup, subscribed for by the Shropshire breeders throughout the Commonwealth, is to be competed for in perpetuity and remain the property of the Company.

A \$20 cheque presented by THE AUSTRALIAN SOCIETY OF BREEDERS OF BRITISH SHEEP LTD. (VICTORIAN BRANCH), will be awarded to this year's winner in the above Class.

236 Beard, J, H A & L

**CLASS 116 - GROUP OF 1 RAM & 2 EWES, any age, drawn from the ordinary classes.**

**The winner of this class is eligible to compete in the British Breed Interbreed Group.**

237 Beard, J, H A & L

**(S048) - SHROPSHIRE BREEDERS' PLATE -** A Special Card and Ribbon will be awarded to the most successful Exhibitor in this Section where the Exhibitor is also the breeder of the prize-winning sheep. Awards in Trophy Classes will not be taken into consideration when deciding this award. The method of deciding this award will be found in Regulation 133.

A \$35 CHEQUE PRESENTED BY THE AUSTRALIAN SOCIETY OF BREEDERS OF BRITISH SHEEP LTD. (VICTORIAN BRANCH), WILL BE AWARDED TO THE WINNER OF THE SHROPSHIRE BREEDERS' PLATE.

**(S049) - CHAMPION SHROPSHIRE RAM, any age -** Rosette and Cash Prize. Prize \$120

**(S050) - RESERVE CHAMPION SHROPSHIRE RAM, any age -** Rosette.

**(S051) - CHAMPION SHROPSHIRE EWE, any age -** Rosette and Cash Prize. Prize \$80

**(S052) - RESERVE CHAMPION SHROPSHIRE EWE, any age -** Rosette.

## Section 68 - Suffolks

**CLASS 120 - RAM, over 1 1/2 years old, closely and evenly shorn.**

238 Narambah Partnership

239 Summers, R K & J A

**CLASS 121 - RAM, under 1 1/2 years old.**

240 Day, A E & Sons

241 Summers, R K & J A

**CLASS 122 - OBJECTIVE MEASUREMENT CLASS, RAM under 1 1/2 years old, closely and evenly shorn, entered in the ordinary classes. Birth date to be stated on entry form.**

**The winning sheep will not be eligible for Championships unless it has won its ordinary class.**

242 Day, A E & Sons

243 Day, A E & Sons

244 Martin, K

245 Narambah Partnership

246 Speirs, R N & B A

247 Suffolks, B D

248 Summers, R K & J A

249 Summers, R K & J A

**(S053) - THE "GLENHOLME TROPHY"** donated by Mr. G. Melano, M.S. 371, Stricklands Rd., Greenmount Qld. 4359 will be awarded to the winner of this class. **EXHIBITORS IN THIS CLASS ARE REQUIRED TO PAY AN ADDITIONAL \$6.00 PER ENTRY TO COVER THE TOSHIBA ULTRASOUND MEASUREMENT COSTS.** The measurements will be conducted by accredited Lambplan operators from the Department of Agriculture.

## 14 SHEEP

**CLASS 123 - OBJECTIVE MEASUREMENT CLASS, WOOLLY RAM, under 1 1/2 years old, entered in the ordinary classes. Birth date to be stated on entry form.**

- 250 Day, A E & Sons
- 251 Day, A E & Sons
- 252 Summers, R K & J A

**(S054) - THE "ALKOOMIE TROPHY" donated by Mr. & Mrs. R. Speirs, "Alkoomie", Drumborg, Box 242, Heywood, Vic., will be awarded to the winner of this class.**

**EXHIBITORS IN THIS CLASS ARE REQUIRED TO PAY AN ADDITIONAL \$6.00 PER ENTRY TO COVER THE TOSHIBA ULTRASOUND MEASUREMENT COSTS. The measurements will be conducted by accredited Lambplan operators from the Department of Agriculture.**

**CLASS 124 - RAM, under 1 1/2 years old, closely and evenly shorn.**

- 253 Day, A E & Sons
- 254 Day, A E & Sons
- 255 Martin, K
- 256 Narambah Partnership
- 257 Narambah Partnership
- 258 Speirs, R N & B A
- 259 Suffolks, B D
- 260 Summers, R K & J A
- 261 Summers, R K & J A
- 262 Sweetnam, R K & K A
- 263 Sweetnam, R K & K A

**CLASS 125 - PEN OF 2 RAMS, under 1 1/2 years old.**

- 264 Day, A E & Sons

**CLASS 126 - PEN OF 2 RAMS, under 1 1/2 years old, closely and evenly shorn.**

- 265 Day, A E & Sons
- 266 Summers, R K & J A

**CLASS 127 - EWE, 2 1/2 years old and over, closely and evenly shorn, suckling a lamb of her own breed at foot.**

- 267 Summers, R K & J A

**CLASS 128 - EWE, over 1 1/2 years old and under 2 1/2 years old, closely and evenly shorn, suckling a lamb of her own breed at foot.**

- 268 Narambah Partnership
- 269 Summers, R K & J A

**CLASS 129 - EWE, under 1 1/2 years old.**

- 270 Summers, R K & J A

**CLASS 130 - EWE, under 1 1/2 years old, closely and evenly shorn.**

- 271 Narambah Partnership
- 272 Narambah Partnership
- 273 Speirs, R N & B A
- 274 Speirs, R N & B A
- 275 Suffolks, B D

- 276 Summers, R K & J A
- 277 Summers, R K & J A
- 278 Sweetnam, R K & K A
- 279 Sweetnam, R K & K A

**CLASS 131 - PEN OF 2 EWES, under 1 1/2 years old.**

- 280 Summers, R K & J A

**CLASS 132 - PEN OF 2 EWES, under 1 1/2 years old, closely and evenly shorn.**

- 281 Summers, R K & J A

**CLASS 133 - STONEHAVEN TROPHY", for a Group of 1 Suffolk ram and 2 ewes, under 1 1/2 years, closely and evenly shorn, and entered in the Ordinary Classes. Presented by Richard Shipp & Son. This trophy is to be won three times, not necessarily in succession before being won outright. Annual winners: 1983, M. & J. Turner; 1984, B.A. Lang; 1985, G.B. & J. Gale; 1986, B.A. Lang; 1987, Narambah Partnership; 1988, G.E. Pfeiffer & Son; 1989, J. & J.E. Spry; 1990, A. Frick; 1991, J. & J.E. Spry; 1992, J. & J.E. Spry (Won outright); 1993, J. Spry; 1994, J. Spry; 1995, R.K & J.A. Summers.**

- 282 Speirs, R N & B A
- 283 Summers, R K & J A

**CLASS 134 - "SUFFOLK SHEEP BREEDERS ASSOCIATION OF VICTORIA TROPHY", - for a Group of 1 ram and 2 ewes, under 1 1/2 years, to be bred and exhibited by a Victorian breeder. Exhibits may be shorn or unshorn and entered in the Ordinary Classes.**

- 284 Speirs, R N & B A
- 285 Sweetnam, R K & K A

**CLASS 135 - "ST. EDMUNDS TROPHY", presented by P.H. & I.R. Johns for Suffolk Sire's Progeny Group to consist of 3 sheep under 1 1/2 years old, bred by the Exhibitor and entered in the Ordinary Classes. Both sexes to be represented and the sire's prefix, number and individual registration number to be forwarded to the Company.**

- 286 Summers, R K & J A, S: Renrut Randy

**CLASS 136 - GROUP OF 1 RAM & 2 EWES, any age, drawn from the ordinary classes.**

**The winner of this class is eligible to compete in the British Breed Interbreed Group.**

- 287 Narambah Partnership
- 288 Speirs, R N & B A
- 289 Summers, R K & J A
- 290 Summers, R K & J A

**(S055) - SUFFOLK BREEDERS' PLATE - A Special Card and Ribbon will be awarded to the most successful Exhibitor in this Section where the Exhibitor is also the breeder of the prize-winning sheep. Awards in Trophy Classes will not be taken into consideration when deciding this award. The method of deciding this award will be found in Regulation 133.**

**A \$35 CHEQUE PRESENTED BY THE AUSTRALIAN SOCIETY OF BREEDERS OF BRITISH SHEEP LTD. (VICTORIAN BRANCH), WILL BE AWARDED TO THE WINNER OF THE SUFFOLK BREEDERS' PLATE.**

# **HAMPSHIRE DOWN**

In the 1820's, breeders in the south of England began crossing the Old Wiltshire Horn and the old Berkshire Knot with the South Down. They gradually refined these sheep until in 1889 they were officially registered as the Hampshire Down. The breed then spread through England and around the world, first arriving in Australia in the late 1800's.

Hampshire Downs are known for their large frame, that is very well muscled, with a minimal fat cover which makes the Hampshire Down an ideal carcass, for sections of the Lamb Trade. Hampshire Downs are noted for their high fertility, easy lambing and production of a good quality downs type fleece, which makes them an ideal terminal sire.

Although there are not a large number of Hampshire Down sheep in Australia, the genetics within the breed are strong. Hampshire Downs have shown very good performance in lamb trials, carcass competitions and have also made a good showing from a small number of entries in the National Sire Evaluation Trials.

Lambplan identifies the top performing animals and tests them to improve the Hampshire Down breed even further.

Commercial lamb producers using a Hampshire Down sire can look forward to:-

- a) easy lambing
- b) fast growth rates
- c) well muscled lambs carrying minimal fat
- d) increased returns

**HAMPSHIRE DOWNS -  
MEATING THE MARKET**

# WITH DURACIDE\* YOU DON'T JUST CLOUT LICE, YOU CLOBBER 'EM.

*Duracide is the only water-based backliner with a 10 week sustained action label claim*

Duracide has twice the active ingredient of deltamethrin based backliners.

Duracide starts killing adult lice within 48 hours and has a nil meat withholding period.

And Duracide keeps on working, being the only water-based backliner with a label claim for 10 weeks sustained action against susceptible adult lice.

With Duracide you don't just clout lice. You clobber them.

**THERE'S NOTHING STRONGER FOR LONGER, NOTHING.**

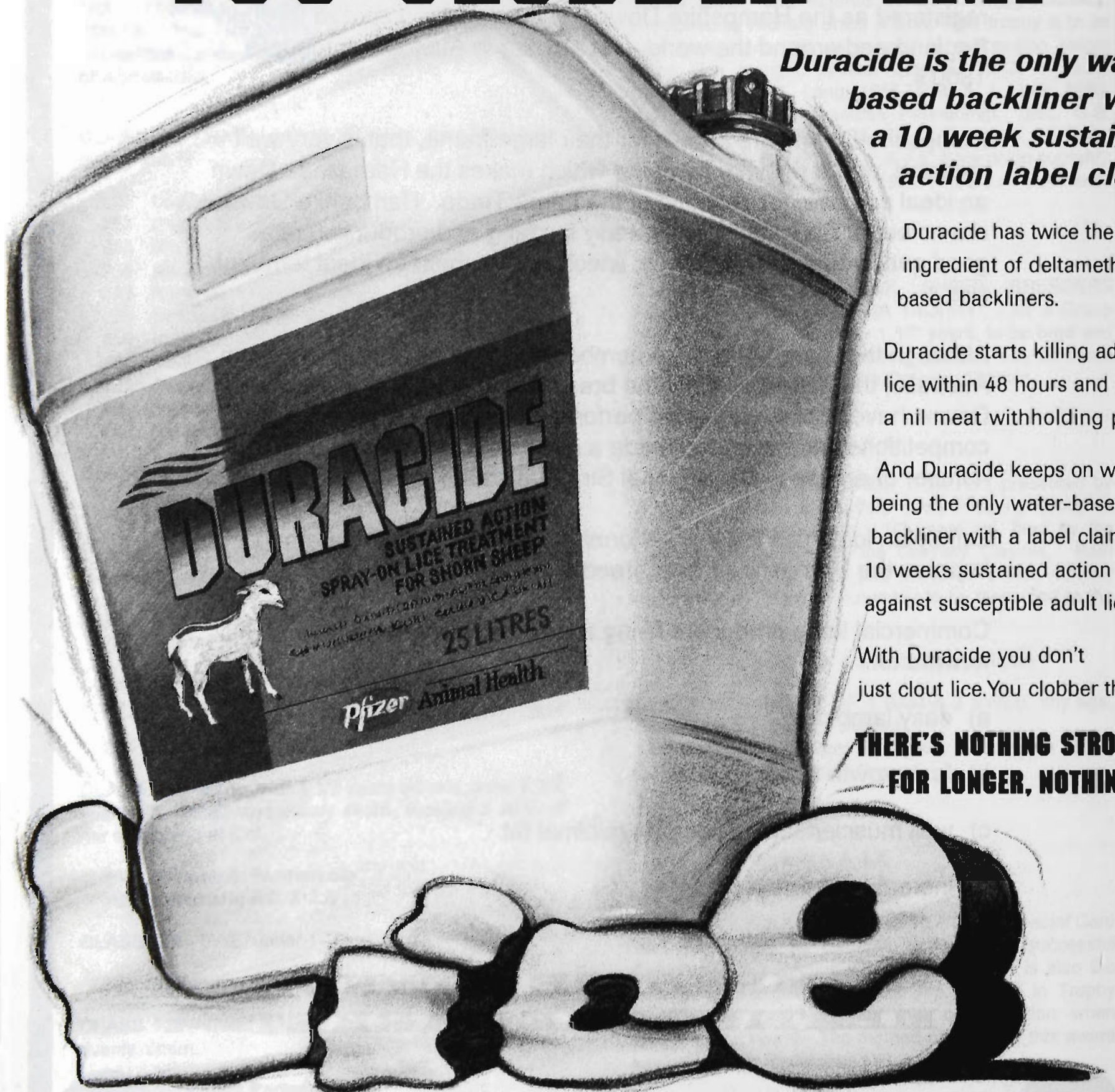

**Animal Health**

A division of Pfizer Pty Limited, Wharf Road, West Ryde, 2114. © Copyright 1996 \*Pfizer Trademark H&T PAH906

(S056) - CHAMPION SUFFOLK RAM, any age - Rosette and Cash Prize. Prize \$120

(S057) - RESERVE CHAMPION SUFFOLK RAM, any age - Rosette.

(S058) - CHAMPION SUFFOLK EWE, any age - Rosette and Cash Prize. Prize \$80

(S059) - RESERVE CHAMPION SUFFOLK EWE, any age - Rosette.

## Section 69 - Dorset Horns

DORSET HORN ENTRIES MAY HAVE THEIR HORNS CUT AT EYE LEVEL (DE-HORNED)

NOTE: The lamb with ewe entered in the "Ewe and Lamb Class" may also be entered in the "Lamb Class", i.e. Nos., 146 or 153.

CLASS 140 - RAM, 1 1/2 years old and over, closely and evenly shorn.

291 Shepherd, P

CLASS 141 - RAM, under 1 1/2 years old.

292 Burzacott, K C & M A

293 Deloralne Dorsets

294 Dixon, E C & J E

295 Shepherd, P

296 Vanston & Sons, G B

297 Williams, K C

CLASS 142 - PEN OF 2 RAMS, under 1 1/2 years old. THE AUSTRALIAN DORSET HORN BREEDERS' ASSOCIATION, will present a Trophy to the winner of this class.

298 Vanston & Sons, G B

CLASS 143 - THE "W.J. DAWKINS" MEMORIAL TROPHY, presented by the late W.J. DAWKINS, O.B.E., for a Dorset Horn Ram under 1 1/2 years old. To be machine shorn not more than 28 days and not less than 14 days prior to judging; Standard combs to be used and the ram must not be trimmed at all. Prizes: 1st, 2nd and 3rd Prize Cards and Sashes will be awarded to the placegetters.

299 Burzacott, K C & M A

300 Deloralne Dorsets

301 Gilmore, J A & M Y & Sons

302 Vanston & Sons, G B

THE TOSHIBA ULTRASOUND MACHINE WILL BE USED IN THIS CLASS. EXHIBITORS ARE REQUIRED TO PAY AN ADDITIONAL \$6.00 PER ENTRY TO COVER THE TOSHIBA ULTRASOUND MEASUREMENT COSTS.

Each year the winner's name will be engraved on a perpetual Shield. The balance of the trophy, \$200, has been invested with the Company, and the

interest thereon will be accumulated until the award has been won three times by the same exhibitor.

A cheque to the value of the accumulated interest will then be presented to that Exhibitor.

After one Exhibitor has won the award three times, competition will re-commence and previous wins will not count. Entries in Class 142 are limited to one from each exhibitor.

Winners: 1978, J.T. & J. Yates; 1979, J.T. & J. Yates; 1980, Rumler Bros.; 1981, J.A. & M.Y. Gilmore; 1982, J.T. Yates Pty. Ltd; 1983, J.T. Yates Pty. Ltd; 1984, R.W. & D. Hawken; 1985, R.W. & D. Hawken; 1986, Pinewalla Dorset Stud; 1987, G.B. Vanston; 1988, E.C. & J.E. Dixon; 1989, E.C. & J.E. Dixon; 1990, R.W. & D. Hawken; 1991, E.C. & J.E. Dixon; 1992, T. D. & S. E. McGoldrick; 1993, E.C. & J.E. Dixon; 1994, E.C. & J.E. Dixon; 1995, Deloralne Dorsets.

CLASS 144 - THE NEIL BUZZA MEMORIAL TROPHY, FOR A RAM, under 1 1/2 years old, closely and evenly shorn. The class will be split into 2 divisions:

A. For rams showing not more than 2 teeth.

B. For rams showing milk teeth, born after 1st August.

The Neil Buzza Memorial Trophy to be awarded to the winner of Division A.

303 Burzacott, K C & M A

304 Deloralne Dorsets

305 Gilmore, J A & M Y & Sons

306 Shepherd, P

307 Vanston & Sons, G B

308 Williams, K C

CLASS 145 - PEN OF 2 RAMS, under 1 1/2 years old, closely and evenly shorn.

309 Burzacott, K C & M A

310 Deloralne Dorsets

311 Vanston & Sons, G B

CLASS 146 - RAM LAMB, dropped after 1st April, of year of Show.

312 Deloralne Dorsets

313 Shepherd, P

CLASS 147 - RAM, under 1 1/2 years old, closely and evenly shorn, for rams showing milk teeth, born after 1st August.

No entries

CLASS 148 - EWE, over 1 1/2 years old, closely and evenly shorn and suckling her own progeny at foot - both ewe and progeny to be judged. Date of birth of lamb to be stated on entry form.

314 Deloralne Dorsets

CLASS 149 - EWE, under 1 1/2 years old.

315 Deloralne Dorsets

316 Shepherd, P

317 Vanston & Sons, G B

CLASS 150 - PEN OF 2 EWES, under 1 1/2 years old.

318 Vanston & Sons, G B

## 16 SHEEP

**CLASS 151** - EWE, under 1 1/2 years old, closely and evenly shorn.

- 319 Dixon, E C & J E
- 320 Shepherd, P
- 321 Vanston & Sons, G B
- 322 Williams, K C

**CLASS 152** - PEN OF 2 EWES, under 1 1/2 years old, closely and evenly shorn.

- 323 Vanston & Sons, G B

**CLASS 153** - EWE LAMB, dropped after 1st April, of year of Show.

- 324 Deloraine Dorsets
- 325 Shepherd, P

**CLASS 154** - GROUP OF 1 RAM & 2 EWES, any age, drawn from the ordinary classes.

The winner of this class is eligible to compete in the British Breed Interbreed Group.

THE AUSTRALIAN DORSET HORN BREEDERS' ASSOCIATION will present a \$20 Trophy and Sash annually to the winner of the above Class.

- 326 Shepherd, P
- 327 Vanston & Sons, G B

**CLASS 155** - PEN OF 2 DORSET HORN SHEEP consisting of a Ram & Ewe to be drawn from existing classes.

- 328 Deloraine Dorsets
- 329 Shepherd, P
- 330 Williams, K C

**(S060)** - SIR KENNETH & LADY LUKE MEMORIAL TROPHY, for Ram, any age, drawn from sheep entered in the ordinary classes, bred and exhibited by a member of the Victorian Dorset Horn Breeders' Association.

**(S061)** - DORSET HORN BREEDERS' PLATE - A Special Card and Ribbon will be awarded to the most successful Exhibitor in this Section where the Exhibitor is also the breeder of the prize-winning sheep. Awards in Trophy Classes will not be taken into consideration when deciding this award. The method of deciding this award will be found in Regulation 133.

A \$35 CHEQUE PRESENTED BY THE AUSTRALIAN SOCIETY OF BREEDERS OF BRITISH SHEEP LTD. (VICTORIAN BRANCH), WILL BE AWARDED TO THE WINNER OF THE DORSET HORN BREEDERS' PLATE.

**(S062)** - CHAMPION DORSET HORN RAM, any age - Rosette and Cash Prize. Prize \$120

ALAN KNIGHT MEMORIAL TROPHY, subscribed by Mr. T.S. AUSTIN AND MEMBERS OF THE VICTORIAN DORSET HORN BREEDERS' ASSOCIATION, will be awarded for the Champion Dorset Horn Ram. The Trophy to be competed for in perpetuity, and the winner's name engraved on it each year.

**(S063)** - RESERVE CHAMPION DORSET HORN RAM, any age - Rosette.

**(S064)** - CHAMPION DORSET HORN EWE, any age - Rosette and Cash Prize. Prize \$80

**(S065)** - RESERVE CHAMPION DORSET HORN EWE, any age - Rosette.

## Section 70 - Ryelands

**CLASS 160** - RAM, over 1 1/2 years old.

- 331 Stevens, M & D
- 332 Stevens, M & D
- 333 Walter, O L

**CLASS 161** - RAM, over 1 1/2 years old, closely and evenly shorn.

No entries

**CLASS 162** - RAM, under 1 1/2 years old.

- 334 Stevens, M & D
- 335 Stevens, M & D
- 336 Walter, O L

**CLASS 163** - PEN OF 2 RAMS, under 1 1/2 years old.

No entries

**CLASS 164** - PEN OF 2 RAMS, under 1 1/2 years old, closely and evenly shorn.

- 337 Stevens, M & D

**CLASS 165** - RAM, under 1 1/2 years old, closely and evenly shorn.

- 338 Stevens, M & D
- 339 Walter, O L

**CLASS 166** - THE "T.H. PAYNE" MEMORIAL CUP and cash prize, presented by the late T.E.N. PAYNE, will be awarded for the best Ryeland Ram and Ewe, 1 1/2 years and under 2 1/2 years old, bred by Exhibitor, under the following conditions: Prize \$40

No entries

1. The sheep to be closely and evenly shorn all over, after 1st July and before 14th July, 1995.
2. In judging, the judge shall pay particular attention to see that the wool is of typical Ryeland character.
3. The Cup to be competed for in perpetuity, and the winner's name to be engraved on it each year.

**CLASS 167** - EWE, over 2 1/2 years old with a lamb of her own breed at foot.

- 340 Stevens, M & D



**CLASS 168** - EWE, over 1 1/2 years and under 2 1/2 years old with a lamb of her own breed at foot.

341 **Stevens, M & D**

**CLASS 169** - EWE, under 1 1/2 years old.

342 **Stevens, M & D**

343 **Stevens, M & D**

344 **Walter, O L**

**CLASS 170** - PEN OF 2 EWES, under 1 1/2 years old.

No entries

**CLASS 171** - PEN OF 2 EWES, under 1 1/2 years old, closely and evenly shorn.

No entries

**CLASS 172** - EWE, under 1 1/2 years old, closely and evenly shorn.

345 **Stevens, M & D**

346 **Walter, O L**

**CLASS 173** - RYELAND SIRE AND PROGENY GROUP. The group to consist of 1 ram and 1 ewe, under 1 1/2 years old, and their sire. Competition is limited to animals entered in the ordinary classes.

No entries

**CLASS 174** - "BURNWOOD" TROPHY, for the Best Group of Ryeland. The Group shall consist of One Ram and Two Ewes under 1 1/2 years of age, bred by Exhibitor, and entered in the ordinary classes. Donated by MIRNOO PARTNERS, this trophy will be offered for competition annually.

347 **Stevens, M & D**

**CLASS 175** - GROUP OF 1 RAM & 2 EWES, any age, drawn from the ordinary classes.

The winner of this class is eligible to compete in the British Breed Interbreed Group.

348 **Stevens, M & D**

**(S066)** - RUSLIN RYELAND AWARD donated by Richard Wear & family of England, in recognition of the magnificent hospitality they received when he judged the Ryeland Award in 1984:

The sum of \$200 is invested with the Australian Ryeland Breeders Assoc. Inc., the interest on which will provide cash prizes for the Best Individual Ryeland, under 1 1/2 years, male or female, woolly or shorn.

**(S067)** - RYELAND BREEDERS' PLATE - A Special Card and Ribbon will be awarded to the Most Successful Exhibitor in this Section where the Exhibitor is also the breeder of the prize-winning sheep. Awards in Trophy Classes and Class 174 will not be taken into consideration when deciding this award. The method of deciding this award will be found in Regulation 133.

A \$35 CHEQUE PRESENTED BY THE AUSTRALIAN SOCIETY OF BREEDERS OF BRITISH SHEEP LTD. (VICTORIAN BRANCH), WILL BE AWARDED TO THE WINNER OF THE RYELAND BREEDERS' PLATE.

**(S068)** - CHAMPION RYELAND RAM, any age - Rosette and Cash Prize. Prize \$120

**(S069)** - RESERVE CHAMPION RYELAND RAM, any age - Rosette.

**(S070)** - CHAMPION RYELAND EWE, any age - Rosette and Cash Prize. Prize \$80

**(S071)** - RESERVE CHAMPION RYELAND EWE, any age - Rosette.

**(S072)** - THE JOHN MCINTOSH MEMORIAL TROPHY donated by Mr. Ian McIntosh will be awarded to the Supreme Champion Ryeland Sheep.

## FEATURE BREED

### Section 71 - Hampshire Downs

**CLASS 176** - RAM, 1 1/2 years old and over, closely and evenly shorn.

349 **Bridgewater High School Farm**

350 **Bridgewater High School Farm**

351 **Button, P O & J A**

352 **McCarthy, G & S**

353 **Murray, Mrs F E L Burrandool Stud**

354 **Summers, R K & J A**

**CLASS 177** - RAM, under 1 1/2 years old.

355 **Bridgewater High School Farm**

356 **Funke, S & R L**

357 **McCarthy, G & S**

358 **Murray, Mrs F E L Burrandool Stud**

359 **Murray, Mrs F E L Burrandool Stud**

360 **Summers, R K & J A**

**CLASS 178** - RAM, under 1 1/2 years old, closely and evenly shorn.

361 **Bloor, Mrs U J**

362 **Bridgewater High School Farm**

363 **Button, P O & J A**

364 **Connell, T J & J M**

365 **Connell, T J & J M**

366 **Funke, S & R L**

367 **Funke, S & R L**

368 **Long, L & E**

369 **Long, L & E**

370 **McCarthy, G & S**

371 **Murray, Mrs F E L Burrandool Stud**

372 **Murray, Mrs F E L Burrandool Stud**

373 **Murray, Mrs F E L Burrandool Stud**

374 **Summers, R K & J A**

375 **Summers, R K & J A**

## 18 SHEEP

**CLASS 179** - PEN OF 2 RAMS, under 1 1/2 years old, closely and evenly shorn.

- 376 Bridgewater High School Farm
- 377 McCarthy, G & S
- 378 Murray, Mrs F E L Burrandool Stud
- 379 Murray, Mrs F E L Burrandool Stud
- 380 Summers, R K & J A

**CLASS 180** - OBJECTIVE MEASUREMENT CLASS, WOOLLY OR SHORN RAM, not exceeding 1 1/2 years old, entered in the ordinary classes. Birth date to be stated on entry form.

**ERNST & YOUNG, CHARTERED ACCOUNTANTS** HAVE GENEROUSLY PROVIDED PRIZE MONEY TO THE WINNERS OF THIS CLASS. Prizes 1st \$250, 2nd \$100, 3rd \$50

The winning sheep will not be eligible for Championships unless it has won its ordinary class. EXHIBITORS IN THIS CLASS ARE REQUIRED TO PAY AN ADDITIONAL \$6.00 PER ENTRY TO COVER THE TOSHIBA ULTRASOUND MEASUREMENT COSTS. The measurements will be conducted by accredited Lambplan operators from the Department of Agriculture.

- 381 Bridgewater High School Farm
- 382 Bridgewater High School Farm
- 383 Button, P O & J A
- 384 Connell, T J & J M
- 385 Funke, S & R L
- 386 Funke, S & R L
- 387 Long, L & E
- 388 Long, L & E
- 389 McCarthy, G & S
- 390 Murray, Mrs F E L Burrandool Stud
- 391 Murray, Mrs F E L Burrandool Stud
- 392 Murray, Mrs F E L Burrandool Stud
- 393 Summers, R K & J A
- 394 Summers, R K & J A

**(S500)** - PRIZE MONEY WILL BE PRESENTED ANNUALLY BY THE AUSTRALIAN HAMPSHIRE DOWN BREEDERS ASSOCIATION TO THE WINNER OF THIS CLASS. Prize \$100

**CLASS 181** - RAM, under 1 1/2 years, machine shorn with standard comb within 14 days of judging (No trimming allowed).

- 395 Bridgewater High School Farm
- 396 Button, P O & J A
- 397 McCarthy, G & S
- 398 Murray, Mrs F E L Burrandool Stud
- 399 Summers, R K & J A
- 400 Summers, R K & J A

**CLASS 182** - RAM, born after 31 July, 1995, with full set of milk teeth at judging, closely and evenly shorn.

- 401 Bloor, Mrs U J
- 402 Bridgewater High School Farm
- 403 Summers, R K & J A
- 404 Summers, R K & J A

**CLASS 183** - EWE, 1 1/2 years old and over, closely and evenly shorn. If over 2 1/2 years the ewe must be suckling a lamb of her own breed at foot.

- 405 Bridgewater High School Farm
- 406 Bridgewater High School Farm
- 407 Button, P O & J A
- 408 Connell, T J & J M
- 409 Harris, Mr G
- 410 McCarthy, G & S
- 411 Summers, R K & J A
- 412 Summers, R K & J A

**CLASS 184** - EWE, under 1 1/2 years old.

- 413 Bridgewater High School Farm
- 414 Funke, S & R L
- 415 McCarthy, G & S
- 416 Murray, Mrs F E L Burrandool Stud
- 417 Murray, Mrs F E L Burrandool Stud
- 418 Summers, R K & J A
- 419 Summers, R K & J A

**CLASS 185** - EWE, under 1 1/2 years old, closely and evenly shorn.

- 420 Bloor, Mrs U J
- 421 Bridgewater High School Farm
- 422 Button, P O & J A
- 423 Connell, T J & J M
- 424 Funke, S & R L
- 425 Funke, S & R L
- 426 Harris, Mr G
- 427 Harris, Mr G
- 428 McCarthy, G & S
- 429 Murray, Mrs F E L Burrandool Stud
- 430 Murray, Mrs F E L Burrandool Stud
- 431 Murray, Mrs F E L Burrandool Stud
- 432 Summers, R K & J A
- 433 Summers, R K & J A
- 434 William Walker Pty Ltd C/- Mr J Walker
- 435 William Walker Pty Ltd C/- Mr J Walker

**CLASS 186** - PEN OF 2 EWES, under 1 1/2 years old, closely and evenly shorn.

- 436 McCarthy, G & S
- 437 Murray, Mrs F E L Burrandool Stud
- 438 Murray, Mrs F E L Burrandool Stud
- 439 Summers, R K & J A

**CLASS 187** - EWE, under 1 1/2 years - machine shorn with standard comb within 14 days of judging (No trimming allowed).

- 440 Bridgewater High School Farm
- 441 Button, P O & J A
- 442 Harris, Mr G
- 443 Harris, Mr G
- 444 Murray, Mrs F E L Burrandool Stud
- 445 Summers, R K & J A
- 446 Summers, R K & J A

**CLASS 188** - EWE, born after 31/7/95 with full set of milk teeth at judging, closely and evenly shorn.

- 447 Bloor, Mrs U J
- 448 Bridgewater High School Farm
- 449 Connell, T J & J M

- 450 Harris, Mr G
- 451 Harris, Mr G
- 452 Summers, R K & J A
- 453 Summers, R K & J A

**CLASS 189 - OBJECTIVE MEASUREMENT CLASS - ANY EWE**, under 1 1/2 years, drawn from the ordinary classes, birth date to be stated on the entry form.

**ERNST & YOUNG, CHARTERED ACCOUNTANTS** HAVE GENEROUSLY PROVIDED PRIZE MONEY TO THE WINNERS OF THIS CLASS.

**EXHIBITORS IN THIS CLASS ARE REQUIRED TO PAY AN ADDITIONAL \$6.00 PER ENTRY TO COVER THE TOSHIBA ULTRASOUND MEASUREMENT COSTS.** The measurements will be conducted by accredited Lambplan operators from the Department of Agriculture. Prizes 1st \$180, 2nd \$80, 3rd \$40

- 454 Bridgewater High School Farm
- 455 Button, P O & J A
- 456 Funke, S & R L
- 457 McCarthy, G & S
- 458 Murray, Mrs F E L Burrandool Stud
- 459 Murray, Mrs F E L Burrandool Stud
- 460 Summers, R K & J A

**CLASS 190 - BEST PAIR OF RAM AND EWE** entered in ordinary classes.

The winner of this class will receive a cash prize from the AUSTRALIAN SOCIETY OF BREEDERS OF BRITISH SHEEP LTD. (VICTORIAN BRANCH). Prize \$100

- 461 Bloor, Mrs U J
- 462 Bridgewater High School Farm
- 463 Button, P O & J A
- 464 Connell, T J & J M
- 465 Funke, S & R L
- 466 McCarthy, G & S
- 467 Murray, Mrs F E L Burrandool Stud
- 468 Murray, Mrs F E L Burrandool Stud
- 469 Summers, R K & J A
- 470 Summers, R K & J A

**CLASS 191 - GROUP OF 1 RAM & 2 EWES**, any age, drawn from the ordinary classes.

The winner of this class will receive a cash prize from the AUSTRALIAN SOCIETY OF BREEDERS OF BRITISH SHEEP LTD. (VICTORIAN BRANCH) Prize \$100 and woollen pillows from AUSSIE WOOL QUILTS.

The winner of this class is eligible to compete in the British Breed Interbreed Group.

- 471 Bloor, Mrs U J
- 472 Bridgewater High School Farm
- 473 Button, P O & J A
- 474 Funke, S & R L
- 475 McCarthy, G & S
- 476 Murray, Mrs F E L Burrandool Stud
- 477 Murray, Mrs F E L Burrandool Stud
- 478 Summers, R K & J A
- 479 Summers, R K & J A

The **BURRANDOOL HAMPSHIRE DOWN STUD** will provide two \$200 Trophies to be awarded to:- The Most Successful Exhibitor in the ram classes. The Most Successful Exhibitor in the ewe classes.

**(S073) - HAMPSHIRE DOWN BREEDERS' PLATE - A Special Card and Ribbon** will be awarded to the most successful Exhibitor in this Section where the Exhibitor is also the breeder of the prize-winning sheep. Awards in Trophy Classes or Class 188 will not be taken into consideration when deciding this award. The method of deciding this award will be found in Regulation 133.

A \$35 CHEQUE PRESENTED BY THE AUSTRALIAN SOCIETY OF BREEDERS OF BRITISH SHEEP LTD. (VICTORIAN BRANCH), WILL BE AWARDED TO THE WINNER OF THE HAMPSHIRE DOWN BREEDERS' PLATE.

**(S074) - CHAMPION HAMPSHIRE DOWN RAM**, any age - Rosette, Cash Prize and Jamieson Run wines courtesy of MILDARA. Prize \$120

**(S075) - RESERVE CHAMPION HAMPSHIRE DOWN RAM**, any age - Rosette and a Cash Prize from the AUSTRALIAN SOCIETY OF BREEDERS OF BRITISH SHEEP LTD. (VICTORIAN BRANCH). Prize \$100

**(S076) - CHAMPION HAMPSHIRE DOWN EWE**, any age - Rosette, a bale of synthetic wool packs from Alexander Watt & Co Pty Ltd., Cash Prize and Jamieson Run wines courtesy of MILDARA. Prize \$80

**(S077) - RESERVE CHAMPION HAMPSHIRE DOWN EWE**, any age - Rosette and a Cash Prize from the AUSTRALIAN SOCIETY OF BREEDERS OF BRITISH SHEEP LTD. (VICTORIAN BRANCH). Prize \$100

**(S078) - SUPREME CHAMPION HAMPSHIRE DOWN**, Prize Money from Coprice Feeds Prize \$100

## Section 72 - Dorset Downs

**CLASS 192 - RAM**, 1 1/2 years old and over, closely and evenly shorn.

- 480 Turnbull & Son, W
- 481 Turnbull & Son, W

**CLASS 193 - RAM**, under 1 1/2 years old, closely and evenly shorn.

- 482 Turnbull & Son, W
- 483 Turnbull & Son, W

**CLASS 194 - RAM**, under 1 1/2 years old, in full wool.

No entries

**CLASS 195 - PEN OF 2 RAMS**, under 1 1/2 years old, closely and evenly shorn.

No entries

## 20 SHEEP

**CLASS 196** - EWE, 1 1/2 years old and over, closely and evenly shorn. If over 2 1/2 years the ewe must be suckling a lamb of her own breed at foot.

484 **Turnbull & Son, W**

485 **Turnbull & Son, W**

**CLASS 197** - EWE, under 1 1/2 years old, closely and evenly shorn.

No entries

**CLASS 198** - EWE, under 1 1/2 years old, in full wool.

No entries

**CLASS 199** - PEN OF 2 EWES, under 1 1/2 years old, closely and evenly shorn.

No entries

**CLASS 200** - OBJECTIVE MEASUREMENT CLASS, WOOLLY OR SHORN RAM, not exceeding 1 1/2 years old, entered in the ordinary classes. Birth date to be stated on entry form.

**EXHIBITORS IN THIS CLASS ARE REQUIRED TO PAY AN ADDITIONAL \$6.00 PER ENTRY TO COVER THE TOSHIBA ULTRASOUND MEASUREMENT COSTS. The measurements will be conducted by accredited Lambplan operators from the Department of Agriculture.**

No entries

**CLASS 201** - GROUP OF 1 RAM & 2 EWES, any age, drawn from the ordinary classes. The winner of this class is eligible to compete in the British Breed Interbreed Group.

486 **Turnbull & Son, W**

**(S079)** - DORSET DOWN BREEDERS' PLATE - A Special Card and Ribbon will be awarded to the most successful Exhibitor in this Section where the Exhibitor is also the breeder of the prize-winning sheep. Awards in Trophy Classes or Class 197 will not be taken into consideration when deciding this award. The method of deciding this award will be found in Regulation 133.

A \$35 CHEQUE PRESENTED BY THE AUSTRALIAN SOCIETY OF BREEDERS OF BRITISH SHEEP LTD. (VICTORIAN BRANCH), WILL BE AWARDED TO THE WINNER OF THE DORSET DOWN BREEDERS' PLATE.

**(S080)** - CHAMPION DORSET DOWN RAM, any age - Rosette and Cash Prize. Prize \$120

**(S081)** - RESERVE CHAMPION DORSET DOWN RAM, any age - Rosette.

**(S082)** - CHAMPION DORSET DOWN EWE, any age - Rosette and Cash Prize. Prize \$80

**(S083)** - RESERVE CHAMPION DORSET DOWN EWE, any age - Rosette.

## Section 73 - Wiltshire Horns

**CLASS 202** - RAM, 1 1/2 years old and over.

No entries

**CLASS 203** - RAM, under 1 1/2 years old.

No entries

**CLASS 204** - EWE, 1 1/2 years old and over. If over 2 1/2 years the ewe must be suckling a lamb of her own breed at foot.

No entries

**CLASS 205** - EWE, under 1 1/2 years old.

No entries

**CLASS 206** - GROUP OF 1 RAM & 2 EWES, any age, drawn from the ordinary classes.

**The winner of this class is eligible to compete in the British Breed Interbreed Group.**

No entries

**(S084)** - WILTSHIRE HORN BREEDERS' PLATE - A Special Card and Ribbon will be awarded to the most successful Exhibitor in this Section where the Exhibitor is also the breeder of the prize-winning sheep. Awards in Trophy Classes will not be taken into consideration when deciding this award. The method of deciding this award will be found in Regulation 133.

A \$35 CHEQUE PRESENTED BY THE AUSTRALIAN SOCIETY OF BREEDERS OF BRITISH SHEEP LTD. (VICTORIAN BRANCH), WILL BE AWARDED TO THE WINNER OF THE WILTSHIRE HORN BREEDERS' PLATE.

**(S085)** - CHAMPION WILTSHIRE HORN RAM, any age - Rosette and Cash Prize. Prize \$120

**(S086)** - RESERVE CHAMPION WILTSHIRE HORN RAM, any age - Rosette.

**(S087)** - CHAMPION WILTSHIRE HORN EWE, any age - Rosette and Cash Prize. Prize \$80

**(S088)** - RESERVE CHAMPION WILTSHIRE HORN EWE, any age - Rosette.

## Section 74 - South Suffolks

**ALL RAM AND EWE ENTRIES IN THE UNDER 1 1/2 YEAR OLD CLASSES MUST BE SCANNED. EXHIBITORS ARE REQUIRED TO PAY AN ADDITIONAL AMOUNT OF \$6.00 PER ANIMAL TO COVER THE ULTRASOUND MEASUREMENT COSTS.**

**CLASS 207** - RAM, over 2 1/2 years old

No entries

**CLASS 208** - RAM, 1 1/2 years old and under 2 1/2 years old, closely and evenly shorn.

- 487 Billabong High School
- 488 Gain, G E
- 489 Kent, Mrs L

**CLASS 209** - RAM, under 1 1/2 years old.

- 490 Billabong High School

**CLASS 210** - OBJECTIVE MEASUREMENT CLASS - RAM, under 1 1/2 years old entered in the ordinary classes. Birth date to be stated in entry form.

**EXHIBITORS IN THIS CLASS ARE REQUIRED TO PAY AN ADDITIONAL \$6.00 PER ENTRY TO COVER THE TOSHIBA ULTRASOUND MEASUREMENT COSTS. The measurements will be conducted by accredited Lambplan operators from the Department of Agriculture.**

- 491 Billabong High School
- 492 Billabong High School
- 493 Kent, Mrs L

**CLASS 211** - RAM, under 1 1/2 years old, closely and evenly shorn.

- 494 Billabong High School
- 495 Billabong High School
- 496 Bingham, G R & D J
- 497 Kent, Mrs L

**CLASS 212** - EWE, over 2 1/2 years old

- 498 Billabong High School
- 499 Billabong High School

**CLASS 213** - EWE, 1 1/2 years old and under 2 1/2 years old, closely & evenly shorn with a lamb of her own breed at foot,

- 500 Billabong High School
- 501 Billabong High School
- 502 Gain, G E

**CLASS 214** - EWE, under 1 1/2 years old.

- 503 Billabong High School
- 504 Billabong High School

**CLASS 215** - EWE, under 1 1/2 years old, closely and evenly shorn.

- 505 Billabong High School
- 506 Billabong High School
- 507 Kent, Mrs L

**CLASS 216** - EWE, any age, bred by Exhibitor, shorn or in wool, and may be drawn from the Ordinary Classes.

- 508 Billabong High School
- 509 Gain, G E
- 510 Kent, Mrs L

THE "KAMEROO SOUTH SUFFOLKS" TROPHY, presented by Ted & June Gain, will be competed for in this class. They have donated \$200 for investment and the interest thereon shall be accumulated until the class has been won 3 times by the same exhibitor. A trophy to the value of the accumulated interest will then be awarded to the exhibitor.

After an exhibitor has won the award 3 times, competition for the Trophy will re-commence and previous wins will not count.

First prize: suitably inscribed sash and card, Second Prize: card, Third Prize: card.

**CLASS 217** - SIRE'S PROGENY GROUP - To comprise three sheep under 1 1/2 years including lambs of any sex and any wool length combination, drawn from the ordinary classes.

**All by the nominated sire and bred by the exhibitor. To be judged on a degree of excellence and uniformity of type.**

**Sire's identification number to be submitted to the Chief Steward by 9.00am on judging day. Pedigree of each animals to be displayed over their pens after judging. Points for this Class will count towards the Most Successful Exhibitor Award.**

- 511 Billabong High School

**CLASS 218** - GROUP OF 1 RAM & 2 EWES, any age, drawn from the ordinary classes.

**The winner of this class is eligible to compete in the British Breed Interbreed Group.**

**A Special Sash, donated by the Victorian South Suffolk Society, will be awarded to the winner of this class.**

- 512 Billabong High School
- 513 Gain, G E

**(S089)** - SOUTH-SUFFOLK BREEDERS' PLATE - A Special Card and Ribbon will be awarded to the most Successful Exhibitor in this Section where the Exhibitor is also the breeder of the prize-winning sheep. Awards in Trophy Classes will not be taken into consideration when deciding this award. The method of deciding this award will be found in Regulation 133.

A \$35 CHEQUE PRESENTED BY THE AUSTRALIAN SOCIETY OF BREEDERS OF BRITISH SHEEP LTD. (VICTORIAN BRANCH), WILL BE AWARDED TO THE WINNER OF THE SOUTH-SUFFOLK BREEDERS' PLATE.

**(S090)** - CHAMPION SOUTH-SUFFOLK RAM, any age - Rosette and Cash Prize. Prize \$120

**(S091)** - RESERVE CHAMPION SOUTH-SUFFOLK RAM, any age - Rosette.

**(S092)** - CHAMPION SOUTH-SUFFOLK EWE, any age - Rosette and Cash Prize. Prize \$80

**(S093)** - RESERVE CHAMPION SOUTH-SUFFOLK EWE, any age - Rosette.

## Section 75 - Poll Dorsets

### JUNIOR HANDLER COMPETITION

(S094) - The Australian Poll Dorset Association is conducting this competition for the purpose of educating and encouraging Junior exhibitors.

Judging will take place in the WFI Judging Ring. This competition is not open to previous winners.

Prizes: 1st; Trophy, ribbon and prizecard, 2nd; ribbon and prizecard, 3rd; ribbon and prizecard.

(For further particulars, please contact Mr. Peter Weston on (03) 9817 6711.

**CLASS 239 - PERFORMANCE CLASS - RAM** under 1 1/2 years old, machine shorn, not more than 28 days and not less than 14 days prior to judging. One entry per exhibitor and exhibits are not to be entered in any other class.

THE WINNING SHEEP WILL BE ELIGIBLE FOR CHAMPIONSHIP.

- 514 Armstrong, N & S
- 515 Barwon Poll Dorset Stud
- 516 Bucknall, I I Tag 95/95
- 517 Deloraine Dorsets
- 518 Felix White Suffolks
- 519 Hermes Poll Dorset Stud
- 520 Kentish Downs
- 521 Linton Stud
- 522 Mc Lauchlan, K L & A P
- 523 Oliver, G K
- 524 Oxley, G J
- 525 Ralph, G R & P E & Daughter
- 526 Russell, D & R

**EXHIBITORS MUST ADVISE THE OFFICE IN WRITING BY 9TH SEPTEMBER, OF THE TAG NUMBER OF THE SHEEP.**

Entrants will need to be current participants in Lambplan for Group Lambplan figures and 80% of rams in the exhibitors flock must be tested by Lambplan.

The objectives of the Performance Class are:-

- (a) To make show selection closer to practical ram selection with the judge ranking rams as potential sires for use in a commercial prime lamb operation.
- (b) To promote improved genetic selection procedures.
- (c) To allow breeders to compare rams between flocks using Estimated Breeding Values (EBV's).
- (d) To maintain the spectacle of the show ring and the interest of ram breeders and the general public.

An outline of the selection method for the Performance Judging Class is shown on the Table below.

Fertility	10
Breed Character	15
Soundness	15
Objective Measurement (Eye muscle area and Group EBV's for weight and leanness)	60
<b>Total Possible Points</b>	<b>100</b>

Points allocated for fertility and EBV's for leanness and growth will be calculated prior to judging.

Points allocated for Breed Character and Structural Soundness will be allocated while sheep are in the judging ring.

The target market for these sires is the production of Elite Lambs. 22kg carcass weight, fat score 2 and 3.

**CLASS 240 - RAM**, over 1 1/2 years old, closely and evenly shorn.

- 527 Douglas, M K & C M & Sons
- 528 Gilmore, J A & M Y & Sons
- 529 Harris, R & C
- 530 Kentish Downs
- 531 Legge, R B
- 532 Mitchell, D & I
- 533 Oliver, G K
- 534 Oxley, G J & A G
- 535 Reynolds, I J & I

**CLASS 241 - RAM**, under 1 1/2 years old.

- 536 Armstrong, N & S
- 537 Armstrong, N & S
- 538 Bucknall, I I
- 539 Day, A E & Sons
- 540 Deloraine Dorsets
- 541 Dixon, E C & J E
- 542 Douglas, M K & C M & Sons
- 543 Gadang Studs
- 544 Gadang Studs
- 545 Gilmore, J A & M Y & Sons
- 546 Gilmore, J A & M Y & Sons
- 547 Gim Partnership & Baringa P D Stud
- 548 Gim Partnership & Baringa P D Stud
- 549 Gooramma Pastoral Company
- 550 Harris, R & C
- 551 Harris, R & C
- 552 Hodge, N D & B E
- 553 Hooper, F L & W E
- 554 Kentish Downs
- 555 Legge, R B
- 556 Loddonlea Studs
- 557 Marr, R D & P J
- 558 Mc Kinnon, R J & D W
- 559 Mc Kinnon, R J & D W
- 560 Milroy, W
- 561 Milroy, W
- 562 Mitchell, D & I
- 563 Mitchell, D & I
- 564 Oliver, G K
- 565 Oliver, G K
- 566 Russell, D & R
- 567 Sargent, R
- 568 Turner, J H & I V

**CLASS 242 - PAIR OF RAMS UNDER 1 1/2 YEARS**, machine shorn 14 to 28 days prior to showing.

- 569 Armstrong, N & S
- 570 Barwon Poll Dorset Stud
- 571 Day, A E & Sons
- 572 Deloraine Dorsets
- 573 Gadang Studs
- 574 Gilmore, J A & M Y & Sons
- 575 Gim Partnership & Baringa P D Stud

# **SCHOOLS COMPETITION**

**Is YOUR SCHOOL the best at the show?**

Find out by entering the new Schools Competition focusing on **SHOW PRESENTATION, SHEEP HANDLING** and general **SHOW CONDUCT**.

**The winning school will receive**

**a \$2000.00 grant**

**to further their Agricultural Program**

The format of the competition, divided into TWO SECTIONS, will be as follows:

**“BEST MAINTAINED TEAM”**

**&**

**“HANDLING and PRESENTATION CLASS”**

At the end of the four days, all the results from both sections will be tallied to give an

**Overall Winner**

# Vaccinate for cheesy gland or you're letting yourself and the flock down.

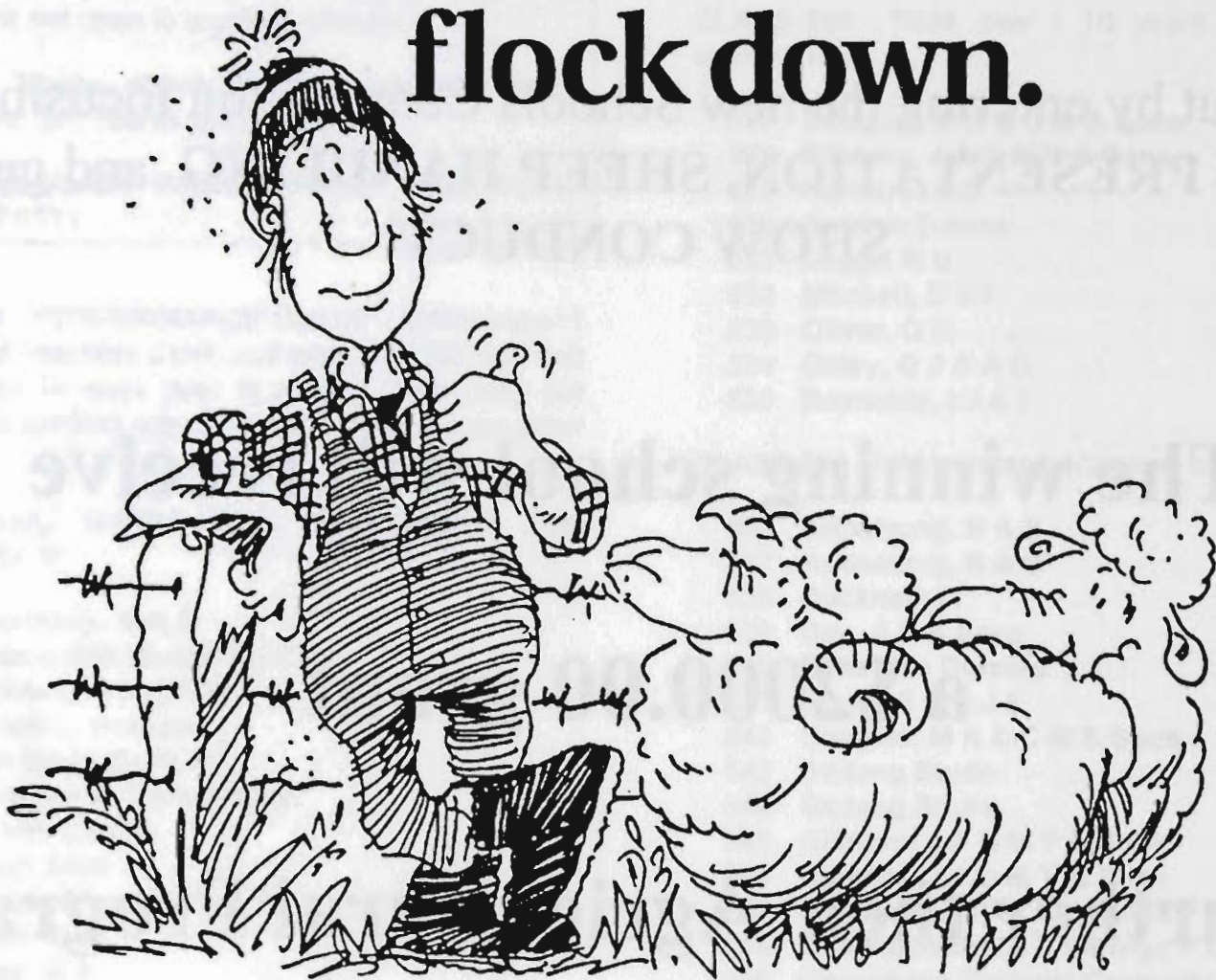

## Keep your industry healthy.

Many sheep flocks in Australia have Cheesy Gland. And three separate and independent Department of Agriculture\* trials have proved that sheep infected with cheesy gland cut, on average, less wool than healthy sheep.

Beating cheesy gland means better gross margins from wool and more meat to market when you're culling your older sheep. CSL Glanvac protects the flock against cheesy gland, and it's the number one selling vaccine in the world's biggest flock - ours!

And new technology ultrafiltered Glanvac means you now only have to use a 1 mL dose to get the same protection.

So don't let the flock down. Vaccinate with Glanvac now.

## Glanvac.

The only Australian made  
cheesy gland vaccine from an  
Australian-owned company.  
Now with 1 mL dose!

# CSL

## The Australian Vaccine Specialist

CSL Limited ACN 051 588 348  
45 Poplar Road, Parkville, Vic 3052 Australia  
Ph: (03) 9389 1782 Fax: (03) 9389 1646  
Telex: AA32789

\* WA Department of Agriculture. Trial data available on request.



- 576 Harris, R & C
- 577 Hermes Poll Dorset Stud
- 578 Hooper, F L & W E
- 579 Iles Bros
- 580 Legge, R B
- 581 Linton Stud
- 582 Loddonlea Studs
- 583 Mitchell, D & I
- 584 Oliver, G K
- 585 Oxley, G J
- 586 Oxley, G J & A G
- 587 Russell, D & R

**CLASS 243** - THE "BALMORAL" CLASS for a Ram under 1 1/2 years old, to be MACHINE SHORN ONLY (must not be trimmed) not more than twenty eight days and not less than 14 days prior to judging, standard combs to be used.

THE SCANOPROBE MACHINE WILL BE USED IN THIS CLASS. EXHIBITORS ARE REQUIRED TO PAY AN ADDITIONAL \$6.00 PER ENTRY TO COVER THE TOSHIBA ULTRASOUND MEASUREMENT.

Prizes: 1st, suitably inscribed Sash and Card; other prizes - cards and ribbons.

- 588 Anderson, A J & M A
- 589 Barwon Poll Dorset Stud
- 590 Bucknall, I I
- 591 Day, A E & Sons
- 592 Deloraine Dorsets
- 593 Dixon, E C & J E
- 594 Douglas, M K & C M & Sons
- 595 Felix White Suffolks
- 596 Gadang Studs
- 597 Gilmore, J A & M Y & Sons
- 598 Gim Partnership & Baringa P D Stud
- 599 Gooramma Pastoral Company
- 600 Hermes Poll Dorset Stud
- 601 Hibbard, G & Y M
- 602 Hooper, F L & W E
- 603 Kentish Downs
- 604 Langford & Sons, A R & M A
- 605 Langford & Sons, A R & M A
- 606 Legge, R B
- 607 Linton Stud
- 608 Marr, R D & P J
- 609 Mc Kinnon, R J & D W
- 610 Milroy, W
- 611 Mitchell, D & I
- 612 Newbold Studs
- 613 Oliver, G K
- 614 Oxley, G J
- 615 Ralph, G R & P E & Daughter
- 616 Russell, D & R
- 617 Sargent, R
- 618 Turner, J H & I V

Messrs. W.S. Martin and Sons, "Balmoral", Sandy Creek, S.A., have donated \$200.00 which has been invested with the Company, the interest thereon will be accumulated until the award has been won three times by the same exhibitor.

A trophy order to the value of the accumulated interest will then be awarded to that Exhibitor. After one Exhibitor has won the trophy three times, competition for the trophy order will re-commence and previous wins will

not count. Entries in the above class are limited to one from each Exhibitor.

Winners: 1982, L.J. & G.H. Ryan; 1983, I.I. Bucknall; 1984, Elouera Dorset Stud; 1985, R.B. Legge; 1986, R.W. & D. Hawken; 1987, K. McKenzie; 1988, J.A. & M.Y. Gilmore & Sons; 1989, G. Hibbard; 1990, E.C. & J.E. Dixon; 1991, J.A. & M.Y. Gilmore & Sons; 1992, Kentish Downs Stud; 1993, E.C. & J.E. Dixon; 1995, E.C. & J.E. Dixon.

**CLASS 244** - RAM, under 1 1/2 years old, closely and evenly shorn. Limit of 2 entries. It is recommended that rams in Class 244B must be scanned Class will be split into 2 divisions:

- (a) for rams showing not more than 2 teeth (244A)
- (b) for rams showing milk teeth, born after 1st August. (244B).

AN ENTRY THEN MUST BE MADE IN CLASS 245, FOR THESE ANIMALS TO COMPETE IN THE OBJECTIVE MEASUREMENT CLASS.

- 619 Anderson, A J & M A
- 620 Anderson, A J & M A
- 621 Armstrong, N & S
- 622 Armstrong, N & S
- 623 Barwon Poll Dorset Stud
- 624 Bucknall, I I
- 625 Bucknall, I I
- 626 Day, A E & Sons
- 627 Deloraine Dorsets
- 628 Dixon, E C & J E
- 629 Dixon, E C & J E
- 630 Douglas, M K & C M & Sons
- 631 Douglas, M K & C M & Sons
- 632 Felix White Suffolks
- 633 Felix White Suffolks
- 634 Ferguson, Mr R F G
- 635 Ferguson, Mr R F G
- 636 Gadang Studs
- 637 Gadang Studs
- 638 Gilmore, J A & M Y & Sons
- 639 Gilmore, J A & M Y & Sons
- 640 Gim Partnership & Baringa P D Stud
- 641 Gim Partnership & Baringa P D Stud
- 642 Glendon Pastoral Partnership
- 643 Glendon Pastoral Partnership
- 644 Gooramma Pastoral Company
- 645 Gooramma Pastoral Company
- 646 Gray, Mr I S
- 647 Harris, R & C
- 648 Harris, R & C
- 649 Hermes Poll Dorset Stud
- 650 Hermes Poll Dorset Stud
- 651 Hibbard, G & Y M
- 652 Hodge, N D & B E
- 653 Hoffman, P J & S
- 654 Hooper, F L & W E
- 655 Iles, L J P
- 656 Iles Bros
- 657 Iles Bros
- 658 Kentish Downs
- 659 Kentish Downs
- 660 Langford & Sons, A R & M A
- 661 Langford & Sons, A R & M A
- 662 Legge, R B
- 663 Legge, R B

## 24 SHEEP

- 664 Linton Stud
- 665 Loddonlea Studs
- 666 Loddonlea Studs
- 667 Marr, R D & P J
- 668 Marr, R D & P J
- 669 Mc Kinnon, R J & D W
- 670 Mc Lauchlan, K L & A P
- 671 Mc Lauchlan Partnership
- 672 Mc Lauchlan Partnership
- 673 Mitchell, D & I
- 674 Mitchell, D & I
- 675 Mitchell, S
- 676 Moore, D M
- 677 Moore, D M
- 678 Moore, K B
- 679 Moore, K B
- 680 Newbold Studs
- 681 Oliver, G K
- 682 Oliver, G K
- 683 Oxley, G J
- 684 Oxley, G J & A G
- 685 Oxley, G J & A G
- 686 Ralph, G R & P E & Daughter
- 687 Ralph, G R & P E & Daughter
- 688 Reynolds, I J & I
- 689 Russell, D & R
- 690 Russell, D & R
- 691 Sargent, R
- 692 Turner, J H & I V
- 693 Turner, R W J & T M

**CLASS 245 - THE NHAREE SPECIAL CLASS FOR OBJECTIVE MEASUREMENT.** Milk teeth only rams from class 244B to be scanoprobed. Born after 1st August.

The "Nharee" Trophy, donated by L.J.B. & E. Binns, Nharee, Antwerp, Vic. will be presented annually to the winner of this Class.

The winning sheep will not be eligible for Championships unless it has won its ordinary class.

**EXHIBITORS IN THIS CLASS ARE REQUIRED TO PAY AN ADDITIONAL \$6.00 PER ENTRY TO COVER THE TOSHIBA ULTRASOUND MEASUREMENT COSTS.** The measurements will be conducted by accredited Lambplan operators from the Department of Agriculture.

- 694 Anderson, A J & M A
- 695 Armstrong, N & S
- 696 Bucknall, I I
- 697 Dixon, E C & J E
- 698 Douglas, M K & C M & Sons
- 699 Felix White Suffolks
- 700 Ferguson, Mr R F G
- 701 Gilmore, J A & M Y & Sons
- 702 Gim Partnership & Baringa P D Stud
- 703 Glendon Pastoral Partnership
- 704 Hibbard, G & Y M
- 705 Hodge, N D & B E
- 706 Hoffman, P J & S
- 707 Iles, L J P
- 708 Iles Bros
- 709 Legge, R B
- 710 Marr, R D & P J
- 711 Mc Lauchlan, K L & A P

- 712 Mc Lauchlan Partnership
- 713 Mitchell, D & I
- 714 Moore, D M
- 715 Oliver, G K
- 716 Oxley, G J
- 717 Oxley, G J & A G
- 718 Ralph, G R & P E & Daughter

**CLASS 246 - PEN OF 2 RAMS, under 1 1/2 years old, closely and evenly shorn.**

- 719 Armstrong, G & M
- 720 Armstrong, N & S
- 721 Barwon Poll Dorset Stud
- 722 Day, A E & Sons
- 723 Dixon, E C & J E
- 724 Douglas, M K & C M & Sons
- 725 Ferguson, Mr R F G
- 726 Gadang Studs
- 727 Gilmore, J A & M Y & Sons
- 728 Gray, Mr I S
- 729 Harris, R & C
- 730 Hibbard, G & Y M
- 731 Iles Bros
- 732 Kentish Downs
- 733 Langford & Sons, A R & M A
- 734 Legge, R B
- 735 Loddonlea Studs
- 736 Mc Lauchlan Partnership
- 737 Mitchell, D & I
- 738 Moore, D M
- 739 Moore, K B
- 740 Newbold Studs
- 741 Oliver, G K
- 742 Sargent, R
- 743 Turner, J H & I V

**(S095) - THE "ALLEN E. DAY" MEMORIAL TROPHY, for the Best Pen of either woolly or shorn Rams, under 1 1/2 years old. Presented by the Family of the Late Allen E. Day, "Allendale", Bordertown, South Australia.**

**Prize: Suitably inscribed Sash and Card.**

The sum of \$200 has been invested with the Australian Poll Dorset Association Inc., and the interest thereon will be accumulated until the award has been won three times by the same Exhibitor. A trophy order to the value of the accumulated interest will then be awarded to that Exhibitor.

After one Exhibitor has won the trophy three times, competition for the trophy will re-commence and previous wins will not count.

Only first prize winners in Classes 242 and 246 to be eligible to compete for this Trophy. Outright winner: 1986, Middle Creek Estates Pty. Ltd.; 1987, J.A. & M.Y. Gilmore & Sons; 1988, Elonera Studs; 1989, E.C. & J.E. Dixon; 1990, J.A. & M.Y. Gilmore & Sons; 1991, N. & S. Armstrong; 1992, N. & S. Armstrong; 1993, N. & S. Armstrong (Outright winner); 1994, N. & S. Armstrong; 1995, D Mitchell