



ROYAL
MELBOURNE
SHOW

SEPT 18-28

\$7

MARKED

CATALOGUE

DAIRY CATTLE - 1997

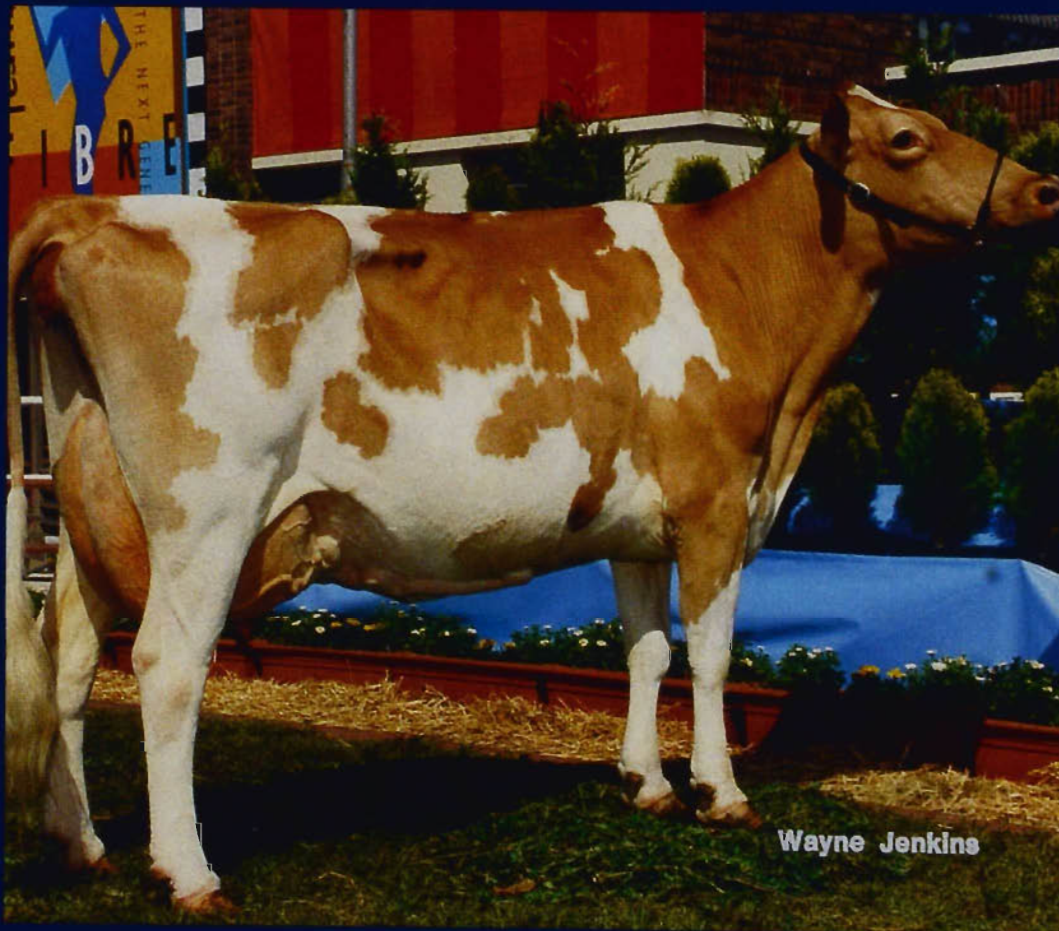

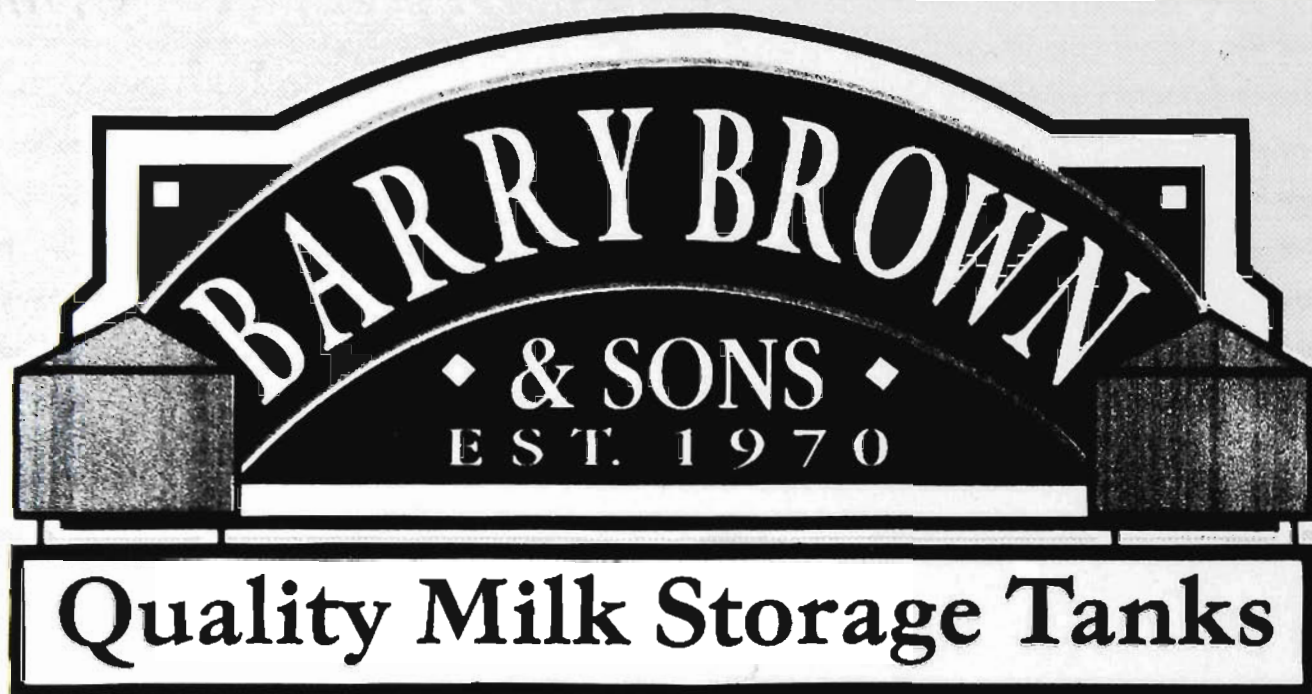

- **Low Maintenance**
 - **Energy efficient for dramatic cost savings**
 - **Faster cooling through chilled water jacket**
 - **Rugged, durable construction for a long life**
 - **100 % stainless steel construction**
 - **Service back-up second to none**
 - **Australia wide distributor network**

227 PRINCES HIGHWAY HALLAM VIC 3803

PO BOX 52 HALLAM VIC 3803

(03) 9703 1588

(03) 9703 1788

Front cover:

1996 Royal Melbourne Show - Champion Guernsey Cow
Meadowbank D.T.F. Rosebloom (AI) Ex 2E (8,092L, 3.3%P, 267kg P, 4.7%F, 384kgF)

The Royal Agricultural Society of Victoria Limited

ACN 006 728 785

Melbourne Showgrounds, Ascot Vale, 3032 Tel: (03) 9281 7444 Fax: (03) 9376 2973

LIST OF OFFICE BEARERS, 1996 - 1997

(as at 15/8/97)

PATRON-IN-CHIEF

His Excellency, The Honorable Sir William Deane, AC, KBE
Governor-General of the Commonwealth of Australia

PATRON

His Excellency, The Honorable Sir James Gobbo, AC
Governor of Victoria

BOARD OF DIRECTORS

(CH) R. Potter	C.R. Lyons
I.I. Bucknall	A.J. Russell
J.M. Burston	J.H. Seymour
W.J. Forrest	G.J. Sheppard
C.J. Fox	J.C. Watson

PRESIDENT

R. Potter

COUNCIL

- (T) The Hon. Tom Austin, 199 George Street, East Melbourne, 3002
R.T. Balderstone, CMG, MC, 5 Lockington Crescent, Point Lonsdale, 3225
J. Balfour Brown, "Two Creeks", Sheffield Road, South Montrose, 3765
W.R.R. Beggs, AM, "Buln Gherin", Beaufort, 3373
R.S. Bell, P O Box 160, Ivanhoe, 3079
A.C. Bott, "Naranghi", Yarrowonga, 3730
(LC)J.K. Buchanan, AM, "Gleneira", Boneo Road, Flinders, 3929
I.I. Bucknall, "Yaralla", R M B 1073, Maryborough, 3465
(LC)J.M. Burston, "East Mount Ada", R M B 5530, Benalla, 3672
R.M. Butler, "Meadow Banks", Newstead, 3462
(LC)Sir Rupert Clarke, Bart, MBE, 7th Floor, 500 Bourke Street, Melbourne, 3000
B.M. Crotty, "Inglebar", Spring Drive, Mulwala, 2647
(LC)W.D. Crowley, QPM, 98 Hayrick Lane, Mooroolbark, 3138
E. Drinkwater, P O Box 42, Berwick, 3806
N.A. Edwards, APM, P O Box 981, Echuca, 3564
K.A. Finnin, 2/27 Cheviot Road, Mt Waverley, 3149
(VP)W.J. Forrest, P O Box 301, Hawthorn, 3122
(VP)C.J. Fox, 10 Shoubra Drive, Highton, 3216
(LC)C.B. Gardiner, Lambert Street, Tongala, 3621
(TLC)J.M. Gardiner, 15 Piper Street, Yarrowonga, 3730
(LC)R.B. Gerrand, MBE, P O Box 31, Sale, 3850
(LC)A. Gibson, 19 Adelaide Street, Armadale, 3143
(LC)W. McL. Greaves, 6 George Street, Bunyip, 3815
R.F. Haselgrove, "Beneden" P O Box 299, Merbein, 3505
(LC)J.G.W. Head, OAM, "Grenada Park", Mangalore West, 3663
W.H. Hill, R M B 2330, Benalla, 3673
(LC)G. Howell, 4/23 Asquith Street, Kew, 3101
(LC)C.R. Kelly, "Barwidgee", Caramut, 3274
(LC)J.W. Kelly, "Eulo", Caramut, 3274
(LC)R.B. Langdon, "Roslyn", Campania, 7026
L.R. Latta, R M B 8862, Warrnambool, 3280
Mrs E.R. Lithgow, "Flowerfield", Coldstream, 3770
(VP)C.R. Lyons, "Dundas Park", Vasey, 3407
M.T. Marriott, "Tatong Estate", R M B 4280, Benalla, 3672
The Hon. Pat McNamara, MLA, Level 17, 8 Nicholson St, East Melbourne, 3002
(LC)I.K. Morton, AM, 53 St Kinnord Street, Essendon, 3040
(LC)C.O. Moore, "Weerangourt", R S D, 7425, Hamilton, 3300
Ms. E.M.B. Nattrass, C/- Melbourne International Festival of Arts, 409 St Kilda Rd, Melbourne, 3004
R. Potter, "Wooriwest", R M B 9700, Caramut, 3274
(LC)J.W. Rae, OAM, "Granite Grove", 124 A'Beckett Road, Narre Warren North, 3804
J.S.A. Robb, 7 Phillip Avenue, Ballarat, 3350
P.J.B. Ronald, "Koo-man-goo-nong", Pakenham, 3810
I.McC. Rough, "Dundonald", Hussey's Lane, South Warrandyte, 3134
A.J. Russell, P O Box 414, Benalla, 3672
J.H. Seymour, 19 Stanhope Grove, Camberwell, 3124
G.J. Sheppard, 16 Elm Street, Surrey Hills, 3127
(TLC)G.R. Starritt, AM, OBE, "Kelso Park", R M B 2330, Tatura, 3616
I.McK. Starritt, "Womboota Pastoral" R M B 2461, Womboota, 2731
(LC)F.R.I. Stephens, "Vermont", R M B 1154, Benalla, 3672
K.W. Urquhart, "Tupelo", R S D 5062, Mortlake, 3272
R.G. Walker, OAM, "Pleasant Park", Goroke, 3412
J.C. Watson, 46 McCaskill Street, Numurkah, 3636
(LC)The Hon. Vernon Wilcox, CBE, QC, 19 Dryden Street, Canterbury, 3126
(TLC)G.P.H. Wilson, CMG, "Wilson House", P O Box 62, Berwick, 3806

LEGEND: (T) denotes Trustee
(VP) denotes Vice-President
(LC) denotes Life Councillor
(CH) denotes Chairman of Board

CHIEF EXECUTIVE

Peter Payne FCA, Royal Showgrounds, Epsom Road, Ascot Vale, 3032

GENERAL MANAGER (CORPORATE SERVICES)

Adnan Mansour BBus. FCPA FCIS FAII



THE ROYAL AGRICULTURAL SOCIETY OF VICTORIA LIMITED
A.C.N. 006 728 785

ROYAL SHOWGROUNDS, EPSOM ROAD, ASCOT VALE, 3032
TELEPHONE: (03) 9281 7444 FACSIMILE: (03) 9376 2973

ALLOCATION OF SASHES, ROSETTES AND PRIZE CARDS

NORMAL CLASSES (Where Applicable)

First Prize	Blue-lettered Card, Blue Ribbon.
Second Prize	Red-lettered Card, Red Ribbon.
Third Prize.....	Black-lettered Card, White Ribbon.
Fourth Prize.....	Green-lettered Card, Yellow Ribbon.
Fifth Prize	Borwn-lettered Card, Green Ribbon.
Sixth Prize.....	Grey-lettered Card, Brown Ribbon.
Seventh Prize	Orange-lettered Card, Lime Green Ribbon.
Eighth Prize	Orange-lettered Card, Orange Ribbon.
Ninth Prize.....	Orange-lettered Card, Black Ribbon.
Tenth Prize	Orange-lettered Card, Pink Ribbon.
Very Highly Commended.....	Lavender-lettered Card and Ribbon.
Highly Commended	Lavender-lettered Card and Ribbon.
Commended.....	Lavender-lettered Card and Ribbon.
Special	Green-lettered Card, Purple Ribbon

**GROUP CLASSES IN
BEEF, DUAL PURPOSE AND DAIRY CATTLE SECTIONS ONLY**

First Prize	Blue-lettered Card, Blue and Black Ribbon.
Second Prize	Red-lettered Card, Red and Black Ribbon.
Third Prize.....	Black-lettered Card, White and Black Ribbon.

CHAMPIONSHIPS

Subject to the relevant prize schedule, all receive blue lettered cards plus wide sashes or rosettes in the colours listed below.

Supreme Champion	Light Blue.
Reserve Supreme Champion, Reseerve Senior Champion and Reserve Champion....	Purple.
Grand Champion and Champion	Red, White and Light Blue.
Senior Champion.....	Blue
Junior Champion	Blue, Red and Blue.
Reserve Junior Champion	Red, Blue and Red.
Most Successful Exhibitor	Green.

EMERGENCY INFORMATION

Medical Panel

Dr. A Edwards
Dr. John McCorkell
Dr. C. Thomas

Casualty

Under Hunter Stand at end near
results board
Hours: 8 a.m. - finish of arena events.
Ext. 509

St. John Ambulance -

Eastern End of A.G. Hunter Stand
Hours 9 a.m. - show closes. Ext 501

Outside these hours - Ambulance 000

Veterinary Panel

Dr. C.B. Blackwood
Dr. L.R. Coghlan
Dr. R.C. Cust
Dr. L.C. Johnson
Dr. H.J. Wirth A.M.

(The panel is supplemented from time to
time by assistants of these veterinarians).

Obtain assistance by contacting the Cattle Superintendent (near No.3 Gate) (Ext. 548 or 9281 7548) or Ringmaster (Ext. 538 or 9281 7538)

Hours: 8 a.m. - 9 p.m. Sunday 14th September - Sunday 28th September.
A representative of the panel will be on call outside these hours.
For **URGENT** cases out of hours, contact the Grounds Office,
Administration Building who will contact the on-call veterinarian.

Please Note:

1. Exhibitors are required to pay accounts issued by members of the panel. The service provided and the fee are matters for negotiation between the exhibitor and the veterinarian concerned. The Royal Agricultural Society of Victoria Limited will not act as an arbitrator. A substantial fee applies for all after hours veterinary services
2. Due to limited resources, major surgery cannot be carried out on the Showgrounds so that duty veterinarians can only provide first aid and treat medical conditions which do not require surgery.

Fire Brigade: Near Main Gate. Ext. 505 all hours or nearest
Break-Glass Alarm.

Police: Smith Street
Show hours Ext. 500. Out of hours 000

If unable to obtain assistance, ring Ext. 416 or 514 or 9281 7416 for all natures of emergency.

be up to date

with

**market trends, analysis
and news**

buy

**Stock and Land
EVERY THURSDAY**

Featuring:

- Wool
- Prime Stock
- Store Stock
- Stud Stock
- And MORE every week

For circulation and advertising enquiries phone

STOCK AND LAND

FreeCall

1800 035 351



Blue Frame Buildings

"Building on a Reputation"

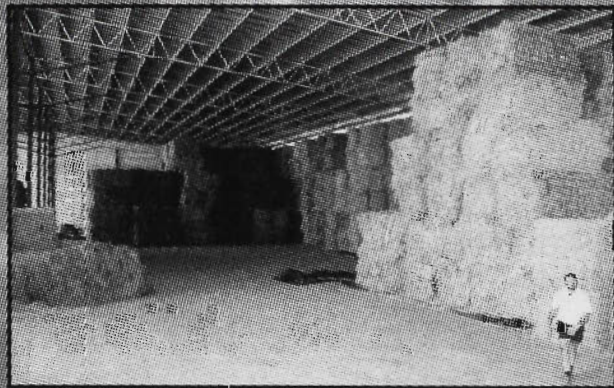

**Creating a
revolution
in quality
design &
construction
of shedding
for Cattle**

Toll Free 1800 810 477

Bendigo
Carrum Downs
Geelong
Newcastle
Shepparton

Lot 12, Rohs Road
636 Frankston-Dandenong Road
374 Thompsons Road
1 Lake Avenue
92 Benalla Road

(03) 5444 4700
(03) 9782 6155
(03) 5277 1253
(049) 568 899
(03) 5831 3997



Blue Frame Buildings

92 Benalla Road, Shepparton, Victoria, 3630
Phone: (03) 5831 3997 - Fax: (03) 5821 8997

*"Building on
a Reputation"*

DAIRY CATTLE

Steward in Chief

Mr F.R.I. Stephens

Deputy

Mr K.A. Finnin

AYRSHIRE

JUDGE

Mr Selwyn Donald, "Arran", R.D., Featherston, New Zealand.

STEWARDS

Mr J.K. Buchanan, Mr R.M. Butler, Miss U.A. Boran, Mr B. Bray, Mr N. Griffith,
Mr S. Lambert, Mr G. Reed.

JERSEY

JUDGE

Mr Pat McDonald, "Kenarie", Racecourse Road, Murwillumbah, NSW, 2484.

STEWARDS

Mr W.H. Hill, Mr G. Cox, Mr R. Carroll, Mr A.P. Moore, Mr W. Wines.

GUERNSEY

JUDGE

Mr Roland Ripley, "Ripley Farms", 6961 Route 41A, Cortland, New York, 13045,
United States of America.

STEWARDS

Mr F.R.I. Stephens, Mr G.A. Allan, Mr B. Childs, Mrs J. McDonald, Mr P. McGillivray,
Mr J.B. Richardson, Mr T. Slater

HOLSTEIN

JUDGE

Mr Colin Gardner, "Taraglen", Labertouche Road, Longwarry North, Vic., 3816.

STEWARDS

Mr F.R.I. Stephens, Mr J.C. Watson, Mr G. Coats, Mr N. Corrigan, Mrs C. Dee,
Mr D. James, Mr E. Jefford, Mr. G. McAinch.

BROWN SWISS

JUDGE

Mr Lawrie Flanagan, "Wood Lawn", Woolshed Road, RMB 2010, Finley, NSW, 2713.

STEWARDS

Mr K.A. Finnin, Mr G. Cox, Mr D. Macaulay, Mr A. McDonald, Mrs V. Sayers, Mr P. West.

YOUTH CLASSIC

JUDGE

Mr Colin Gardner, Labertouche Road, Longwarry North, Vic., 3816.

STEWARDS

Mr F.R.I. Stephens, Mr. G.A. Allan, Mr R. Anderson, Mr G. Lawson, Mr B. Vallence.

SECTION 32 - DAIRY BREEDS

ENTRIES AND FEES MUST BE IN THE HANDS OF THE COMPANY BEFORE 5.30 P.M. ON WEDNESDAY, 13TH AUGUST, 1997 WHETHER SUCH ENTRIES ARE DELIVERED IN PERSON OR BY POST.

ENTRY FEES: A FEE OF \$54 PER SPACE WILL BE CHARGED FOR NON-MEMBERS AND \$27 PER SPACE FOR MEMBERS OF THE SOCIETY. A SPACE IS EQUIVALENT TO ONE ANIMAL. (SPACE CANNOT BE BOOKED FOR CALVES AT FOOT).

EXHIBITORS DECLARATION FORM AND COPIES OF REGISTRATION CERTIFICATES MUST BE FORWARDED TO THE COMPANY WITH ENTRY DETAILS. FACSIMILES WILL NOT BE ACCEPTED UNDER ANY CIRCUMSTANCE.

THE ONUS IS ENTIRELY ON THE EXHIBITOR TO SUBMIT PARTICULARS. THERE WILL BE NO REMINDER FROM THE COMPANY.

EXHIBITORS WISHING TO MAKE A LATE ENTRY MAY DO SO FOR A FEE OF \$100 PER ANIMAL. LATE ENTRY FEES, ENTRY DETAILS, COPY OF REGISTRATION CERTIFICATE/S MUST BE IN THE HANDS OF THE COMPANY BEFORE 5.30 P.M. ON WEDNESDAY 10TH SEPTEMBER, 1997. NO ENTRIES WILL BE ACCEPTED AFTER THIS DATE.

Exhibitors are advised that, in addition to reading the following conditions, they should carefully peruse the Conditions of Entry and Exhibition which precede the first Beef Cattle Section and also the General regulations preceding that Section.

THERE IS NO RESTRICTION ON THE NUMBER OF ANIMALS ENTERED IN EACH CLASS.

"IN MILK" CLASSES

Cows which fail to yield 2 kg. or more of milk in the 24 hours immediately preceding judging or in a period of 24 hours stipulated by the Chief Steward or his nominee subsequent to judging, shall be deemed to be "dry" by the Chief Steward or his nominee and shall not be eligible for exhibition in the "In Milk" Classes.

PRIZE CARDS

Cards will be issued up to sixth place in all ordinary classes.

PRIZE RIBBONS

Subject to Regulations, ribbons may be awarded through out the Dairy Sections in accordance with the following table.

Up to 9 exhibits -	4 ribbons
10 or more exhibits -	6 ribbons

PRODUCTION CLASSES - CONDITIONS

The production figures used in judging will be the weight of butterfat and protein (expressed in kilograms) and volume of milk (expressed in litres) from the lactation begun in 1996 to production as at 1st September, 1997 with a maximum limit of 300 days.

Certificates of Production must be from recognised **Recording Facilities**, and entered animals clearly identified.

Such certificates **MUST** accompany the entry form **OR** be forwarded to the Company's Office by Wednesday, 10th September, 1997, for exhibits where applicable.

All records will be verified prior to commencement of the Show, with the appropriate Recording Facility.

IF CERTIFICATES ARE NOT RECEIVED BY WEDNESDAY, 10TH SEPTEMBER, 1997 THE ENTRIES SO AFFECTED WILL NOT BE ELIGIBLE FOR PRODUCTION PRIZES.

SPECIAL PRODUCTION PRIZES AND CLASSES

Special Type and Production Prizes are presented in female classes 3 years old and over, in milk and dry, in each Dairy Breed Section.

Only those females placed first, second or third in the Type judging of their class will be eligible. A first prize winner will receive ten (10) points and a second prize winner will receive five (5) points in recognition of their award received in the Type judging. These points will be added to their Production figure and the winner will be the cow with the highest total score.

In the event of a tie the female with the highest Production figure will be the winner.

The winner will automatically be entered in the **STOCK AND LAND** Special Type and Production Class for its breed.

There is no entry fee required to compete for these prizes but the Conditions for Production Classes (see above) must be fulfilled.

STOCK AND LAND SPECIAL TYPE AND PRODUCTION AWARD

(S001) - A Special Prize presented by **STOCK AND LAND** and a green Rosette will be awarded to the winning female from amongst the winners of the Special Type and Production Prizes in the specified classes in each breed. Prize \$100 and \$150 Advertising Voucher

First prize will be awarded to the female having the highest Production and Type Judging Score. The calculated Production figure for this competition will be announced for each cow.

In the event of a tie, the female with the highest Production figure will be the winner. The winning cow will automatically be eligible for the Stock and Land Interbreed Type and Production Class.

INTERBREED COMPETITIONS

Judging will commence at 9.00 a.m. on the Judging Lawn on Saturday 20th September, 1997, unless otherwise provided.

CONDITIONS FOR JUDGING ALL INTERBREED CLASSES

Should any breed fail to provide the required number of animals, that breed of exhibit cannot take part in the Competition.

2 DAIRY CATTLE

All judges of the represented breeds will take part in the judging and will place the first five animals in order of their selection.

Each judge shall only allocate points to animals other than his own breed (the breed he has judged).

Judges shall refrain from conferring on the exhibits before the winner is named or during judging.

Stewards appointed by the Company will assess the points on the basis of 8 points for first, 5 points for second, 3 points for third, 2 points for fourth, 1 point for fifth and the group or individual animal gaining the greatest number of points shall be the winner. In the event of a tie it shall be decided on a count back.

STOCK AND LAND INTERBREED TYPE AND PRODUCTION COW

(S003) - A SPECIAL PRIZE and \$250 advertising voucher donated by **STOCK AND LAND** plus a sash will be awarded to the winning cow from amongst the winners of the individual breed Stock and Land Special Type & Production Awards. Prize \$500 *EXH 2733*

"POOLEY BRIDGE TRADITION SARAJEVO"
The first prize will be awarded to the cow having the highest total Production and Type Judging Score. In the event of a tie the cow with the highest Production figure will be the winner.

Presentation will be at 9.00 a.m.

MURRAY GOULBURN JUNIOR CHAMPION DAIRY HEIFER

(To be judged on type)

(S005) - Prize money presented by **MURRAY GOULBURN CO-OPERATIVE CO. LIMITED.** and the Society's Sash. Prize \$150 *EXH 2432*
"VIEWFORT ELDOR PANSY"

(S007) - The **RESERVE JUNIOR CHAMPION DAIRY HEIFER** will receive the Society's Reserve Championship Sash and prize money presented by **MURRAY GOULBURN CO-OPERATIVE CO. LIMITED.** Prize \$75 *EXH 2033*

"GLEN CRAIG EXPOS MISTLETOE 2ND"
Judging will commence at 9.10 a.m. A competition to determine the Champion Juvenile Heifer - 18 months old and under will be conducted from amongst the Ayrshire, Brown Swiss, Guernsey, Holstein, Illawarra and Jersey breeds.

Each judge of the above mentioned breeds will be required to nominate two heifers from the 18 months old and under Classes to compete for this award.

In addition, each Judge will be required to nominate a third heifer purely as a reserve.

An animal may not be nominated for Champion Juvenile Heifer, Champion Dairy Heifer and Champion Dairy Cow.

COPRICE FEEDS CHAMPION DAIRY HEIFER

(To be judged on type)

(S009) - Prize money presented by **COPRICE FEEDS** and the Society's Sash. Prize \$300 *EXH 2478*
"AVONLEA RAIDER JACKO"

(S011) - THE **RESERVE CHAMPION DAIRY HEIFER** will receive the Society's Reserve Championship Sash and prize money presented by **COPRICE FEEDS** Prize \$150 *EXH 2098*
"HOMELANDS MALCOLMS MOLETTE"

Judging will commence at 9.35 a.m.

A competition to determine the Champion Dairy Heifer - 2, 2 1/2 years old will be conducted from amongst the Ayrshire, Brown Swiss, Guernsey, Holstein, Illawarra and Jersey breeds.

Each Judge of the above mentioned breeds will be required to nominate two heifers from the 2, 2 1/2 years old Classes to compete for this award.

In addition, each Judge will be required to nominate a third heifer purely as a reserve.

An animal may not be nominated for Champion Juvenile Heifer, Champion Dairy Heifer and Champion Dairy Cow.

Competition is restricted to heifers exhibited in the "In Milk" Classes, and must be milked for the production of dairy produce. Any heifers rearing calves are ineligible to compete for this award.

BARRY BROWN & SONS BREEDERS GROUP OF THREE COWS - 3 YEARS OLD OR OVER

(S013) - All bred and owned by the one exhibitor (i.e. The name of the breeder, the owner and the exhibitor of each of the three cows must be identical). Prize money presented by Barry Brown & Sons and Society sash will be presented to the winning Group. Prize \$750

Judging will commence at 10.00 a.m.

Each of the Ayrshire, Brown Swiss, Guernsey, Holstein, Illawarra and Jersey breeds will be required to nominate the winning group from the Breeders Group of Three, 3 years old or over class in their respective Section to compete for this award. *EXH'S 2148, 2124, 2159*

BARRY BROWN & SONS GROUP OF FIVE COWS AND HEIFERS

(S015) - Prize money presented by **BARRY BROWN & SONS** to be divided between the owners of the first prize-winning team on the basis of \$300 to each winning animal and a Society Sash. Prize \$1500

Judging will commence at 10.25 a.m.

Each Judge of the Ayrshire, Brown Swiss, Guernsey, Holstein, Illawarra and Jersey Breeds will be required to nominate five females from the "In Milk" or "Dry" classes to compete for this award. **ONE** animal representing each age group of under 3 years, 3 years, 4 years, 5 years and 6 years and over.

Nominations of exhibits for the Group must be submitted to the Cattle Administration Office by 5.00 p.m. Friday 19th September, 1997.

EXH'S 2478, 2492, 2533, 2544, 2559

MURRAY GOULBURN CHAMPION VESSEL

(S017) - Prize money presented by **MURRAY GOULBURN CO-OPERATIVE CO. LIMITED** and the Society's Sash. Prize \$500 *EXH 2148*
"WINKLOW DELL GIRKIE 175"

(S019) - The **RESERVE CHAMPION VESSEL** will receive the Society's Reserve Championship Sash and Prize Money presented by **MURRAY GOULBURN CO-OPERATIVE CO. LIMITED.** Prize \$250 *EXH 2544*
"AVONLEA LINDY CONNIE"

Judging will commence at 10.50 a.m.

A competition to determine the Champion Vessel will be conducted from amongst the Ayrshire, Brown Swiss, Guernsey, Holstein, Illawarra and Jersey breeds.

Each judge of the abovementioned breeds will be required to nominate two females to compete for this award.

In addition, each Judge will be required to nominate a third female purely as a reserve.

MURRAY GOULBURN CHAMPION DAIRY BULL

(To be judged on type)

(S021) - Prize money presented by **MURRAY GOULBURN CO-OPERATIVE CO. LIMITED** and the Society's Sash. Prize \$300 *EXH 2226 "CROOKSLEA FAY VALIANT"*

(S023) - **THE RESERVE CHAMPION DAIRY BULL** will receive the Society's Reserve Championship Sash and prize money presented by **MURRAY GOULBURN CO-OPERATIVE CO. LIMITED**. Prize \$150 *EXH 2379 "AVONLEA RAIDER ELMER"*

Judging will commence at 11.15 a.m.

A competition to determine the Champion Dairy Bull will be conducted from amongst the Ayrshire, Brown Swiss, Guernsey, Holstein, Illawarra and Jersey breeds.

Each of the above mentioned Dairy Breeds shall be represented by their Champion Bull. In the event of Champion Bull not being able to compete on the day, the breed shall be represented by the Reserve Champion Bull.

BONLAC CHAMPION DAIRY COW

(To be judged on type)

(S025) - Prize money presented by **BONLAC FOODS LIMITED** for the Champion Dairy Cow 3 years old and over from amongst the Ayrshire, Brown Swiss, Guernsey, Holstein, Illawarra and Jersey breeds. The successful exhibitor will also receive the Society's Championship sash. Prize \$2000 *EXH 2544 "AVONLEA LINDY CONNIE"*

(S027) - **THE RESERVE CHAMPION DAIRY COW** will receive prize money presented by **BONLAC FOODS LIMITED** and the Society's Reserve Championship sash. Prize \$300 *EXH 2298 "CROOKSLEA VALIANT DIMPLES"*
Judging will commence at 11.40 a.m.

Each Judge of the abovementioned breeds will be required to nominate two cows 3 years old or over not necessarily the Champion or Reserve Champion, to compete for the prize.

In addition, each Judge will be required to nominate a third cow purely as a reserve.

Competition is restricted to cows exhibited in the "In Milk" Classes, and must be milked for the production of dairy produce. Any cows rearing calves are ineligible to compete for this award.

BEST PREPARED AND MAINTAINED BREED OF DAIRY CATTLE

(S028) - Any Prizemoney awarded will be paid to the Victorian Branches of the Societies of the Successful breeds. Prizes 1st \$45, 2nd \$30

Judging shall take place daily from the opening day of the Show until Sunday, 21st September. The competition shall be decided on the points awarded to each competitor from the maximum possible points in respect of each of the criteria listed below -

1. Groomed appearance of cattle	10	points
2. Condition of bedding and economic use of same	10	
3. Condition of floors below bedding	10	
4. Absence of excreta	5	
5. Condition of feeders	5	
6. General tidiness of stalls	5	
7. Contentment of cattle	5	
TOTAL POSSIBLE POINTS	50	

The award of points by the Judges shall be final and not be called into question in any proceeding or in any manner whatsoever.

*1ST GUERNSEY
2ND AYRSHIRE
3RD HOLSTEIN*

ILLAWARRA

Judging will be in catalogue order and will commence at 4.00 p.m. on 18th September on the Judging Lawn, (unless otherwise provided).

Cattle entered in this Section must be registered in the Illawarra Herd Book. For particulars of registration in the Illawarra Herd Book, apply to the Secretary, Illawarra Cattle Society, P.O. Box 189, Kiama, N.S.W., 2533.

Females recorded in the APPENDICES to the Illawarra Herd Book will be eligible to compete in this section provided their female progeny is eligible for full registration in the Illawarra Herd Book.

Handlers of bulls two (2) years old and over must be 18 years old or over on the first day of the Show.

The Judge of Illawarras will not penalise exhibits if they are dehorned.

THE ILLAWARRA CATTLE SOCIETY (Victorian Branch) has donated \$150 towards the prizemoney in Classes 13 to 18.

CLASS 1 - BULL, (born on or between 1/1/96 and 31/12/96). Prizes 1st \$40, 2nd \$30, 3rd \$25, 4th \$25, 5th \$15, 6th \$10

No entries

CLASS 2 - BULL, 18 months old and over (born on or before 31/12/95). Prizes 1st \$40, 2nd \$30, 3rd \$25, 4th \$25, 5th \$15, 6th \$10

No entries

(S029) - **CHAMPION ILLAWARRA BULL** - Society's Sash and Prize Money presented by **MURRAY GOULBURN CO-OPERATIVE CO. LIMITED**. Prize \$30

4 DAIRY CATTLE

(S030) - RESERVE CHAMPION ILLAWARRA BULL - Society's Sash and Prize Money presented by **MURRAY GOULBURN CO-OPERATIVE CO. LIMITED**. Prize \$15

CHAMPION DAIRY BULL

Cash prizes totalling \$450 for competition amongst the Ayrshire, Brown Swiss, Guernsey, Holstein, Illawarra and Jersey breeds. See details at beginning of Dairy Breed Section.

CLASS 3 - HEIFER, born on or between 1/1/97 and 30/6/97. Prizes 1st \$40, 2nd \$30, 3rd \$25, 4th \$25, 5th \$15, 6th \$10

No entries

CLASS 4 - HEIFER, born on or between 1/7/96 and 31/12/96. Prizes 1st \$40, 2nd \$30, 3rd \$25, 4th \$25, 5th \$15, 6th \$10

No entries

CLASS 5 - HEIFER, born on or between 1/1/96 and 30/6/96 (dry). Prizes 1st \$40, 2nd \$30, 3rd \$25, 4th \$25, 5th \$15, 6th \$10

No entries

(S032) - JUNIOR CHAMPION ILLAWARRA HEIFER, 18 months old or under - Society's Sash and a cash prize presented by **MURRAY GOULBURN CO-OPERATIVE CO. LIMITED**. Prize \$100

(S033) - RESERVE JUNIOR CHAMPION ILLAWARRA HEIFER - Society's Sash and a cash prize presented by **MURRAY GOULBURN CO-OPERATIVE CO. LIMITED** Prize \$50

CLASS 6 - HEIFER, 2 years old, (not in milk and not necessarily in calf), born on or between 1/7/95 and 31/12/95). Prizes 1st \$40, 2nd \$30, 3rd \$25, 4th \$25, 5th \$15, 6th \$10

No entries

CLASS 7 - HEIFER, 2 1/2 years old (dry in calf), (born on or between 1/1/95 and 30/6/95). Prizes 1st \$40, 2nd \$30, 3rd \$25, 4th \$25, 5th \$15, 6th \$10

No entries

CLASS 8 - HEIFER, 2 years old (in milk) (born on or between 1/7/95 and 31/12/95). Prizes 1st \$50, 2nd \$40, 3rd \$30, 4th \$25, 5th \$15, 6th \$10

No entries

CLASS 9 - HEIFER, 2 1/2 years old (in milk) (born on or between 1/1/95 and 30/6/95). Prizes 1st \$50, 2nd \$40, 3rd \$30, 4th \$25, 5th \$15, 6th \$10

No entries

(S035) - CHAMPION ILLAWARRA HEIFER, 2, 2 1/2 YEARS OLD (in milk or dry) - Society's Sash, Prize Money presented by **SYKES DRENCH AUSTRALIA**. Prize \$150

(S037) - RESERVE CHAMPION ILLAWARRA HEIFER - Society's Sash, and a cash prize presented by **SYKES DRENCH AUSTRALIA**. Prize \$50

STOCK AND LAND SPECIAL TYPE AND PRODUCTION AWARD

(S038) - A Special Prize presented by **STOCK AND LAND** and a green Rosette will be awarded to the winning female from amongst the winners of the Special Type and Production Prizes in the specified classes in each breed. Prize \$100 and \$150 Advertising Voucher

First prize will be awarded to the female having the highest Production and Type Judging Score. The calculated Production figure for this competition will be announced for each cow.

In the event of a tie the female with the highest Production figure will be the winner.

The winning cow will automatically be eligible for the Stock and Land Interbreed Type and Production Class.

CLASS 10 - COW, 3 years old, (dry in calf), (born on or between 1/7/94 and 31/12/94). Prizes 1st \$40, 2nd \$30, 3rd \$25, 4th \$25, 5th \$15, 6th \$10

No entries

CLASS 11 - COW, 4 years old, (dry in calf), (born on or between 1/7/93 and 30/6/94). Prizes 1st \$40, 2nd \$30, 3rd \$25, 4th \$25, 5th \$15, 6th \$10

No entries

CLASS 12 - COW, 5 years old and over, (dry in calf), (born on or before 30/6/93). Prizes 1st \$40, 2nd \$30, 3rd \$25, 4th \$25, 5th \$15, 6th \$10

No entries

CLASS 13 - COW, 3 years old, (in milk), (born on or between 1/7/94 and 31/12/94). The winner to receive semen voucher to the value of \$100 donated by **RAB AUSTRALIA**. Prizes 1st \$80, 2nd \$40, 3rd \$30, 4th \$25, 5th \$15, 6th \$10

No entries

CLASS 14 - COW, 4 years old, (in milk), (born on or between 1/7/93 and 30/6/94). Prizes 1st \$80, 2nd \$40, 3rd \$30, 4th \$25, 5th \$15, 6th \$10

No entries

CLASS 15 - COW, 5 years old, (in milk), (born on or between 1/7/92 and 30/6/93). Prizes 1st \$80, 2nd \$40, 3rd \$30, 4th \$25, 5th \$15, 6th \$10

No entries

CLASS 16 - COW, 6 years old, (in milk), (born on or between 1/7/91 and 30/6/92). Prizes 1st \$80, 2nd \$40, 3rd \$30, 4th \$25, 5th \$15, 6th \$10

No entries

CLASS 17 - COW, 7 years old or over, (in milk), (born before 30/6/91). Prizes 1st \$80, 2nd \$40, 3rd \$30, 4th \$25, 5th \$15, 6th \$10

No entries

VICTORIAN DAIRY INDUSTRY AUTHORITY

The activities of the Victorian Dairy Industry Authority include:



- assuring the quality of dairy products manufactured in Victoria is maintained
- supply and pricing of milk
- promote sales of Victorian milk
- ensure licensed dairy farmers share equitably in market milk returns

The VDIA ensures that standards, which safeguard public health and protect the consumer, are maintained in the Victorian dairy industry.

Through continuous quality improvement the VDIA is vigorously pursuing its mission of helping to build the world's most competitive dairy industry.

Through a range of commercial services, the VDIA offers invaluable assistance and quality products to all sectors of the dairy industry.

VICTORIAN DAIRY INDUSTRY AUTHORITY

651 Victoria Street Abbotsford 3067

Tel: (03) 9426 1600 Fax: (03) 9428 6111

Colac: (03) 5232 1109 Shepparton: (03) 5831 2302 Warragul: (03) 5622 3577

Financing Better Farm Businesses

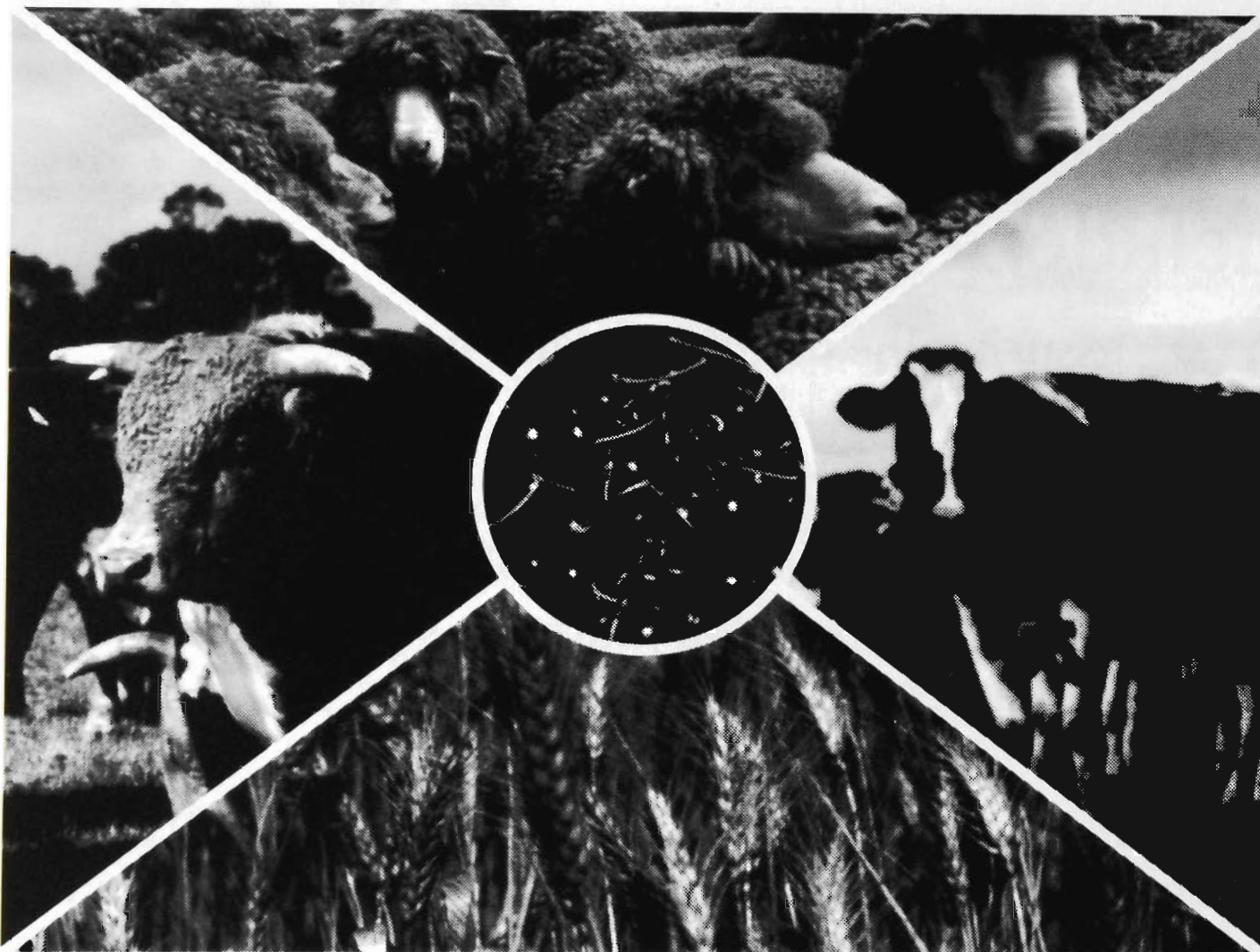

Take advantage of the Corporation's services and understanding of agriculture and allow them to put in place a competitive financial package to suit your individual circumstances.

**RURAL FINANCE
CORPORATION** 
OF VICTORIA

Offices are located at Melbourne, Horsham, Shepparton, Swan Hill,
Traralgon, Warrnambool and Mildura.

CLASS 18 - BEST VESSEL (cow or heifer to be of good breed type).

Competition in this Class is limited to animals in milk or within 14 days of calving, entered in the Ordinary Classes. The judge may order the exhibits which are in milk to be milked dry before making his final awards.

Winner to receive semen voucher to the value of \$150 presented by **SEMEX AUSTRALIA** and prizemoney (of which \$150 is presented by **SEMEX AUSTRALIA**). Prizes 1st \$60, 2nd \$40, 3rd \$30, 4th \$25, 5th \$15, 6th \$10

No entries

(S039) - CHAMPION ILLAWARRA COW, 3 YEARS OLD OR OVER (In milk or dry) - Society's Sash and a cash prize presented by **MURRAY GOULBURN CO-OPERATIVE CO. LIMITED**. Prize \$100

(S040) - RESERVE CHAMPION ILLAWARRA COW - Society's Sash and a cash prize presented by **MURRAY GOULBURN CO-OPERATIVE CO. LIMITED**. Prize \$50

(S041) - SUPREME EXHIBIT - Society's Sash and Prize money presented by **BARRY BROWN & SONS**. Prize \$200

CHAMPION DAIRY COW

Cash prizes totalling \$2300 for competition amongst the Ayrshire, Brown Swiss, Guernsey, Holstein, Illawarra and Jersey breeds. See details at beginning of Dairy Breed Section.

CLASS 19 - NOVICE CLASS, COW OR HEIFER, any age. Entries in this class will only be accepted from persons never having won a first prize at a previous Royal Melbourne Show. Competition limited to animals entered in the Ordinary Classes. Prizes 1st \$50, 2nd \$40, 3rd \$30, 4th \$25, 5th \$15, 6th \$10

No entries

CLASS 20 - SIRE'S PROGENY GROUP, 3 Females, 3 years old and over, by the same sire, at least two of which must be owned by the one exhibitor. **THE NAME OF THE SIRE TO BE GIVEN ON THE ENTRY FORM.** Competition limited to animals entered in the Ordinary Classes. Prizes presented by the **ILLAWARRA CATTLE SOCIETY OF AUSTRALIA (VICTORIAN BRANCH)**. Prizes 1st \$20, 2nd \$10

No entries

CLASS 21 - BREEDERS GROUP PRIZES, 3 females, 3 years old and over, bred and owned by the one exhibitor (i.e. name of the breeder, owner and exhibitor to be identical for each animal). Competition limited to animals entered in the Ordinary Classes.

No entries

CLASS 22 - GROUP PRIZES - DAM AND DAUGHTER, or alternatively 2 daughters of the one dam, owned but not necessarily bred by the exhibitor. Competition limited to animals entered in the Ordinary Classes. NOTE: Only one combination of Cow and daughter and only one combination of daughters can compete.

No entries

CLASS 23 - SIRE'S PROGENY GROUP, 1 Male and 2 Females or alternatively, 3 Females, under 3 years of age, by the same sire, at least two of which must be owned by the one exhibitor. **THE NAME OF THE SIRE TO BE GIVEN ON ENTRY FORM.** Competition limited to animals entered in the Ordinary Classes. Prizes presented by the **ILLAWARRA CATTLE SOCIETY OF AUSTRALIA (VICTORIAN BRANCH)**. Prizes 1st \$20, 2nd \$10

No entries

BEST MAINTAINED ILLAWARRA TEAM

(S043) - Judging will take place from the opening of the Show, until the following Sunday, under the same scale of points as the Inter-Breeds Competition. There is no entry fee and all Illawarra Exhibitors' Teams will automatically compete for the prizes. Prizes donated by the **ILLAWARRA CATTLE SOCIETY OF AUSTRALIA (VICTORIAN BRANCH)**. Prizes 1st \$15, 2nd \$10, 3rd \$5

MOST SUCCESSFUL ILLAWARRA EXHIBITOR

(S045) - A special Society sash will be awarded to the most successful exhibitor.

Three points will be allotted for a first prize, two points for a second prize and one point for a third prize in each Ordinary Class. In the event of a tie 2 points will be allotted for a Championship Award and 1 point for a Reserve Championship Award.

AYRSHIRE

Judging will be in catalogue order and will commence at 9.00 a.m. on Thursday, 18th September in the **V.A.C.C. Ring, Meaklim Pavilion (unless otherwise provided)**.

Cattle entered in this section must be registered in the Ayrshire Herd Book of Australia, the Herd Book of the Australian Ayrshire Breeders' Association or in an approved Ayrshire Herd Book outside the Commonwealth.

Females recorded in the APPENDICES of an Ayrshire Herd Book will be eligible to compete in this section provided their female progeny is eligible for full registration in an Ayrshire Herd Book.

For particulars of registration in the Ayrshire Herd Book of Australia, apply to the Secretary, Ayrshire Cattle Society of Australia, P.O. Box 189, Kiama, N.S.W., 2533, and the Herd Book of Australian Ayrshire Breeders' Association, apply to the Secretary of the Australian Ayrshire Breeders' Association Inc., Royal Showgrounds, Epsom Road, Ascot Vale, 3032.

Handlers of bulls two (2) years old and over must be 18 years old or over on the first day of the Show.

The Judge of Ayrshires will not penalise exhibits if they are dehorned.

Prizemoney of \$175 has been donated by the AYRSHIRE CATTLE SOCIETY OF AUSTRALIA (VICTORIAN BRANCH) in Classes 58, 59, 63 to 67.

6 DAIRY CATTLE

CLASS 51 - BULL, (born on or between 1/1/96 and 31/12/96). Prizes 1st \$40, 2nd \$30, 3rd \$25, 4th \$25, 5th \$15, 6th \$10

1963 Williamson, D A & E B: WARRENLEE ADAM
1 - (A.I), 23484, 18/4/96, [DL 348] S: Pineville
Pontoons Teddy D: Warrenlee Abby

CLASS 52 - BULL, 18 months old and over (born on or before 31/12/95). Prizes 1st \$40, 2nd \$30, 3rd \$25, 4th \$25, 5th \$15, 6th \$10

No entries

(S047) - CHAMPION AYRSHIRE BULL - Society's Sash, Prize Money presented by the **AUSTRALIAN AYRSHIRE BREEDERS' ASSOCIATION INC.** Prize \$15

EXH 1963
(S048) - Prize Money presented by **MURRAY GOULBURN CO-OPERATIVE CO. LIMITED** Prize \$30

(S049) - RESERVE CHAMPION AYRSHIRE BULL - Society's Sash, Prize Money presented by **MURRAY GOULBURN CO-OPERATIVE CO. LIMITED** Prize \$15

N/A CHAMPION DAIRY BULL

Cash prizes totalling \$450 for competition amongst the Ayrshire, Brown Swiss, Guernsey, Holstein, Illawarra and Jersey breeds. See details at beginning of Dairy Breed Section.

CLASS 53 - HEIFER, born on or between 1/1/97 and 30/6/97. Prizes 1st \$40, 2nd \$30, 3rd \$25, 4th \$25, 5th \$15, 6th \$10

1964 Walmar Farms: ROSYND DAISYS JACKLIN
4 - (A.I) (TW), 114962, 6/1/97, [SAR 17] S: Bonnie Brae Heligo (Can) D: Maple Leaf Victoriaville

1965 Canobie Partnership: ROLAND LODGE CORN
2 - CRACKLE (E.T) (A.I), 115381, 12/2/97, [CAN 708] S: Ardrossan E.V. Kates Trident (U.S.A) D: Roland Lodge Corn Flakes

1966 Canobie Partnership: ROLAND LODGE CORN
1 - POP (E.T) (A.I), 115382, 14/2/97, [CAN 709] S: Ardrossan E.V. Kates Trident (U.S.A) D: Roland Lodge Corn Flakes

1967 Ashe, D J & T L Bunny: TARAVALA REBEL
3 - TINSEL (A.I), 10781, 6/3/97, [TAS 115] S: Des Peupliers Rebel (Can) D: Kattally Kylite Tinsel

1968 Robinson, S: GLEN DALE BEAUTIFUL
5 - BEGINNINGS, 115396, 21/3/97, [SR 001] S: Lynwood Park Ladys Reliable D: Lynwood Park Gentle Glacier

1969 Williamson, D A & E B: WARRENLEE MISTY
6 - (A.I), 115493, 22/3/97, [DL 374] S: Pineville Pontoons Teddy D: Warrenlee Molly

1970 Anderson, C I: HILLTOPPER KATES
GABRIELLA (A.I), 115492, 12/4/97, [CIA 62] S: Ardrossan E.V. Kates Trident (U.S.A) D: Summerhills Gabriela

CLASS 54 - HEIFER, born on or between 1/7/96 and 31/12/96. Prize Money (of which \$30 is presented by **AUSTRALIAN AYRSHIRE BREEDERS ASSOCIATION INC.**). Prizes 1st \$55, 2nd \$35, 3rd \$30, 4th \$25, 5th \$15, 6th \$10

1971 Mc Craw, S F & P M: GLEN AFTON OLYMPIC
1 - DOLLY (E.T) (A.I), 115486, 2/7/96, [M 777] S: Woodland View Pru Olympic 2nd D: Glen Afton Graces Dolly

1972 Ashe, D J & T L Bunny: TARAVALA RELIABLE
5 - RITZY (A.I), 10578, 5/7/96, [TAS 94] S: Covey-Farms Vitality Reliable (U.S.A) D: Carracoorte Ritzy

1973 Ashe, D J & T L Bunny: TARAVALA RELIABLE
4 - LILTING (A.I), 10580, 24/7/96, [TAS 97] S: Covey-Farms Vitality Reliable (U.S.A) D: Carracoorte Lilting

1974 Walmar Farms: WALMAR WOODLAND DAISY
2 - (E.T) (A.I), 115458, 9/8/96, [PMD 722] S: Bonnie Brae Heligo (Can) D: Woodland View Daisy (can)

1975 Hyland, M I & J R: ROCKVALE TRIDENT
3 - LOCKET (A.I), 115000, 10/8/96, [MIH 2029] S: Ardrossan E.V. Kates Trident (U.S.A) D: Rockvale Reliable Locket

1976 Williamson, D A & E B: WARRENLEE IKON,
6 - 114357, 28/9/96, [DL 352] S: Warrenlee Amigo D: Joylinda Humpys Ivory

CLASS 55 - HEIFER, born on or between 1/1/96 and 30/6/96 (dry). Prizes 1st \$40, 2nd \$30, 3rd \$25, 4th \$25, 5th \$15, 6th \$10

1977 Anderson, C I: AUCHENFLOWER DELEL,
115418, 25/2/96, [JE2 797] S: Auchenflower Noel D: Parkvale Desires Delight

1978 Hentschke, M J & L R: ROSYND
1 - TEDDYBEARS ROSE (A.I) (E.T), 113834, 10/3/96, [SAR 12] S: Muellers B.B.K. Teddy Bear (Can) D: Rosynd Blackaddar Rose

1979 Williamson, D A & E B: WARRENLEE BLUE
4 - TEDDY (A.I), 114170, 4/4/96, [DL 317] S: Pineville Pontoons Teddy D: Carracoorte Lavender Blue

1980 Hyland, M I & J R: ROCKVALE M L ALVIE (A.I),
6 - 114982, 8/4/96, [MIH 2011] S: New Vision W Major League (Can) D: Rockvale Ann Avie 2nd

1981 Williamson, D A & E B: WARRENLEE DAISY
5 - (A.I), 114153, 15/4/96, [DL 323] S: Pineville Pontoons Teddy D: Parkvale Desley

1982 Malebo Pastoral Company: OVERDALE
PRECIOUS PONTOON (A.I), 114566, 28/4/96, [MPC 178] S: Pineville Pontoons Teddy D: Overdale Precious Dea

1983 Mc Craw, S F & P M: GLEN AFTON BELLES
2 - MARGO (E.T) (A.I), 115497, 14/5/96, [M 774] S: New Vision W Major League (Can) D: Brookfield Belle Star

1984 Mc Craw, S F & P M: GLEN AFTON BELLES
3 - MEAGAN (E.T) (A.I), 115498, 18/5/96, [M 775] S: New Vision W Major League (Can) D: Brookfield Belle Star

(S051) - JUNIOR CHAMPION AYRSHIRE HEIFER, 18 months old or under - Society's Sash, Prize Money presented by **MURRAY GOULBURN CO-OPERATIVE CO. LIMITED** Prize \$100 *EXH 1978*

(S053) - RESERVE JUNIOR CHAMPION AYRSHIRE HEIFER - Society's Sash, Prize Money presented by **MURRAY GOULBURN CO-OPERATIVE CO. LIMITED** Prize \$50 *EXH 1971*

CLASS 56 - HEIFER, 2 years old, (not in milk and not necessarily in calf), born on or between 1/7/95 and 31/12/95). Prizes 1st \$40, 2nd \$30, 3rd \$25, 4th \$25, 5th \$15, 6th \$10

No entries

*1 - 2760 MALEBO PASTORAL CO - WALMAR
B&K MYSTERY (A.I) 113376*

CLASS 57 - HEIFER, 2 1/2 years old (dry in calf), (born on or between 1/1/95 and 30/6/95). Prizes 1st \$40, 2nd \$30, 3rd \$25, 4th \$25, 5th \$15, 6th \$10

No entries

CLASS 58 - HEIFER, 2 years old (in milk) (born on or between 1/7/95 and 31/12/95). Prizes 1st \$75, 2nd \$40, 3rd \$30, 4th \$25, 5th \$15, 6th \$10

1985 Walmar Farms: WALMAR RELIABLE GAIETY (A.I), 113365, 2/7/95, [PMD 683] S: Covey-Farms Vitality Reliable D: Walmar Gaiety
2-

1986 Ashe, D J & T L Bunny: TARAVALLE T.B. DESDEMONA (E.T), 10235, 1/8/95, [TAS 83] S: Muellers B.B.K. Teddy Bear (Can) D: Parkvale Desdemona
4-

1987 Walmar Farms: WALMAR WOODLAND BLOSSOM (A.I), 113375, 23/8/95, [PMD 694] S: Woodland View Spike (Can) D: Enterprise Royal Blossom

1988 Hyland, M I & J R: ROCKVALE LUTHER BESSIE (A.I), 113624, 29/8/95, [MIH 979] S: Valayre Intense Luther (Can) D: Rockvale Rebel Bessie 2nd

1989 Canobie Partnership: ROLAND LODGE BULL WINKLE, 113484, 14/9/95, [CAN 614] S: Roland Lodge Bullasaurus D: Roland Lodge Milky Way
1-

1990 Anderson, C I: HILLTOPPER PRU DIANA, 115125, 6/10/95, [CIA 36] S: Woodland View Pru Olympic 2nd D: Silver Hill Royal Dyann
3-

CLASS 59 - HEIFER, 2 1/2 years old (in milk) (born on or between 1/1/95 and 30/6/95). Prizes 1st \$75, 2nd \$40, 3rd \$30, 4th \$25, 5th \$15, 6th \$10

1991 Malebo Pastoral Company: OVERDALE PRECIOUS BEAR (A.I), 112658, 16/3/95, [MPC 156] S: Muellers B.B.K. Teddy Bear (Can) D: Overdale Precious Dee

1992 Canobie Partnership: ROLAND LODGE REV MILK, 113446, 19/3/95, [CAN 568] S: Roland Lodge Rage-A-Bull D: Auchenflower Dairymilk
1-

1993 Hyland, M I & J R: ROCKVALE RETAKE VIVIENNE (A.I), 113599, 6/4/95, [MIH 946] S: Covey-Farms Olympic Retake (U.S.A) D: Rockvale Rebel Vivienne

1994 Canobie Partnership: ROLAND LODGE KOALA BEAR, 113449, 20/4/95, [CAN 571] S: Muellers B.B.K. Teddy Bear (Can) D: Roland Lodge Kelloggs Corny

(S056) - "THE LOUIS MONOD MEMORIAL TROPHY" to be awarded annually to the exhibitor of the Best Two year old Ayrshire Heifer at the Melbourne Royal Show. Particulars of each award will be engraved on the cup. *EXH 1989*

(S057) - CHAMPION AYRSHIRE HEIFER, 2, 2 1/2 YEARS OLD (in milk or dry) - Society's Sash, a cash prize presented by the **AYRSHIRE CATTLE SOCIETY OF AUSTRALIA (VICTORIAN BRANCH)**. The **MCNAB OAKBANK MEMORIAL TROPHY** presented by **MR. KEITH W. McNAB** Prize \$45 *EXH 1989*

(S058) - Prize Money presented by **SYKES DRENCH AUSTRALIA** Prize \$150

(S060) - RESERVE CHAMPION AYRSHIRE HEIFER- Society's Sash, a cash prize presented by the **AYRSHIRE CATTLE SOCIETY OF AUSTRALIA (VICTORIAN BRANCH)**. Prize \$35 *EXH 1992*

(S061) - Prize Money presented by **SYKES DRENCH AUSTRALIA**. Prize \$50

STOCK AND LAND SPECIAL TYPE AND PRODUCTION AWARD

(S062) - A Special Prize presented by **STOCK AND LAND** and a green Rosette will be awarded to the winning female from amongst the winners of the Special Type and Production Prizes in the specified classes in each breed. Prize \$100 and \$150 Advertising Voucher

First prize will be awarded to the female having the highest Production and Type Judging Score. The calculated Production figure for this competition will be announced for each cow.

In the event of a tie the female with the highest Production figure will be the winner.

The winning cow will automatically be eligible for the Stock and Land Interbreed Type and Production Class.

EXH 2011
CLASS 60 - COW, 3 years old, (dry in calf), (born on or between 1/7/94 and 31/12/94). Prizes 1st \$40, 2nd \$30, 3rd \$25, 4th \$25, 5th \$15, 6th \$10

No entries

CLASS 61 - COW, 4 years old, (dry in calf), (born on or between 1/7/93 and 30/6/94). Prizes 1st \$40, 2nd \$30, 3rd \$25, 4th \$25, 5th \$15, 6th \$10

1995 Ashe, D J & T L Bunny: TARAVALLE EVREMONDE LILTING (A.I), 9146, 4/8/93, [TAS 47] S: Melody Lane Evremonde (Can) D: Carracoorte Lilting
1-

CLASS 62 - COW, 5 years old and over, (dry in calf), (born on or before 30/6/92). Prizes 1st \$40, 2nd \$30, 3rd \$25, 4th \$25, 5th \$15, 6th \$10

1996 Walmar Farms: WALMAR FELICITY (E.T) (A.I), 108352, 9/3/92, [PMD 138] S: Roi Festival (Can) D: Roland Lodge O Locket Oriana
3-

2-2011 T/F FROM CLASS 65
1-2017 " " " 66

8 DAIRY CATTLE

CLASS 63 - COW, 3 years old, (in milk), (born on or between 1/7/94 and 31/12/94). The winner to receive semen voucher to the value of \$100 donated by **RAB AUSTRALIA**. Prizes 1st \$75, 2nd \$40, 3rd \$30, 4th \$25, 5th \$15, 6th \$10

- 1997 **Hentschke, M J & L R**: ENTERPRISE FESTIVAL ROSE 2ND (A.I), 112244, 2/7/94, [M4H 29] S: Roi Festival (Can) D: Rosynd Canadian Rose
- 1998 **Kevrose Park & Walmar Farms**: MAPLE FARMS B.B.K. LOVELY POPS KELL (E.T) (A.I), 111942, 5/7/94, [3PS 3] S: Bonnie Brae Kellogg D: Ayrstein Lovely Popsicle
- 1999 **Canobie Partnership**: ROLAND LODGE JAY PEARL (E.T), 111300, 8/7/94, [CAN 509] S: Bonnie Brae Jaye (Can) D: Roland Lodge Pearl Alana
- 2000 **Hyland, M I & J R**: ROCKVALE STAR ROSE (A.I), 111984, 25/7/94, [MIH 900] S: Twinbrook Kamstar (scot) D: Rockvale Invest Rose
- 2001 **Malebo Pastoral Company**: OVERDALE CUTIE BEAR (A.I), 111673, 11/8/94, [MPC 138] S: Muellers B.B.K. Teddy Bear (Can) D: Denbigh Comedy
- 2002 **Ashe, D J & T L Bunny**: TARAVALA HELIGO RUFFLES (A.I), 9647, 30/8/94, [TAS 64] S: Bonnie Brae Heligo (Can) D: Brookfield Ruffles

CLASS 64 - COW, 4 years old, (in milk), (born on or between 1/7/93 and 30/6/94). Prizes 1st \$75, 2nd \$40, 3rd \$30, 4th \$25, 5th \$15, 6th \$10

- 2003 **Walmar Farms**: WALMAR BLACKADDAR ROSE (A.I), 110174, 16/7/93, [PMD 180] S: Blackaddar Milk Machine (Can) D: Rosynd Amigos Rose
- 2004 **Malebo Pastoral Company**: WALMAR PALIVIA (A.I), 110153, 9/8/93, [PMD 189] S: St Cesaire Papillon (Can) D: Roland Lodge O Locket Olivia
- 2005 **Canobie Partnership**: ROLAND LODGE ALANAGO 2ND (E.T) (A.I), 110061, 24/8/93, [CAN 476] S: Bonnie Brae Heligo (Can) D: Roland Lodge Pearl Alana
- 2006 **Ashe, D J & T L Bunny**: KATTALLY KYLITE TINSEL (A.I), 109611, 25/8/93, [GKN 118] S: Kylite Commander (n.Z) D: Elizadale Tinsel
- 2007 **Walmar Farms**: WALMAR JAYE PENDANT (E.T) (A.I), 110159, 29/8/93, [PMD 196] S: Bonnie Brae Jaye (Can) D: Roland Lodge O Locket Oriana
- 2008 **Malebo Pastoral Company**: OVERDALE SNOW BEAR (A.I), 109998, 12/9/93, [MPC 111] S: Muellers B.B.K. Teddy Bear (Can) D: Roland Lodge Bright Bianca

CLASS 65 - COW, 5 years old, (in milk), (born on or between 1/7/92 and 30/6/93). Prizes 1st \$75, 2nd \$40, 3rd \$30, 4th \$25, 5th \$15, 6th \$10

- 2009 **Anderson, C I**: HILLTOPPER SCOTTISH RAPTUROUS, 108289, 12/7/92, [CIA 1] S: Joylinda Scottish Commander D: Silver Hill Knights Rapturous

2010 **Hyland, M I & J R**: ROCKVALE RELIABLE MELVA (A.I), 107701, 22/7/92, [MIH 775] S: Covey-Farms Vitality Reliable D: Rockvale Award Melva

2011 **Hyland, M I & J R**: ROCKVALE RELIABLE LOCKET (A.I), 107705, 8/8/92, [MIH 779] S: Covey-Farms Vitality Reliable (U.S.A) D: Rockvale Rebel Locket 2nd *TIF TO CLASS 62*

2012 **Hyland, M I & J R**: ROCKVALE RELIABLE GRACIE (A.I), 107716, 20/8/92, [MIH 797] S: Covey-Farms Vitality Reliable D: Rockvale Choice Gracie

2013 **Canobie Partnership**: ROLAND LODGE KELLOGGS CORNY (A.I), 108441, 22/8/92, [CAN 425] S: Blackaddar Milk Machine (Can) D: Roland Lodge Corn Flakes

2014 **Walmar Farms**: WALMAR POETIC CHOICE (A.I), 110151, 14/9/92, [PMD 166] S: Roi Madges Mistral (Can) D: Walmar D E Choice

2015 **Malebo Pastoral Company**: OVERDALE MADGE SHEIK, 108258, 20/9/92, [MPC 089] S: Parkvale Roses Sheik D: Parkvale Madge

CLASS 66 - COW, 6 years old, (in milk), (born on or between 1/7/91 and 30/6/92). Prizes 1st \$75, 2nd \$40, 3rd \$30, 4th \$25, 5th \$15, 6th \$10

2016 **Anderson, C I**: SILVER HILL SCOTTISH RAPTUROUS, 106569, 12/7/91, [EYA 61] S: Joylinda Scottish Commander D: Silver Hill Knights Rapturous

2017 **Malebo Pastoral Company**: INVERMAY CAROL (A.I), 107358, 12/8/91, [RDF 10] S: Melody Lane Evremonde (Can) D: Rockvale Bonny Cindy *TIF TO CLASS 62*

2018 **Hyland, M I & J R**: ROCKVALE MISS GOLD (A.I), 107693, 4/3/92, [MIH 765] S: Roi Madges Mistral (Can) D: Rockvale Fallen Gold

CLASS 67 - COW, 7 years old or over, (in milk), (born before 30/6/91). Prizes 1st \$75, 2nd \$40, 3rd \$30, 4th \$25, 5th \$15, 6th \$10

2019 **Hyland, M I & J R**: GEELUNGA MILKA ANICE (A.I), 104128, 17/10/89, [GWE 129] S: Blackaddar Milk Machine (Can) D: Geelunga National Anthem

2020 **Walmar Farms**: WALMAR MADGES AARA, 105582, 16/8/90, [PMD 82] S: Clair Gre Madges Yukon (Can) D: Walmar Royal Aara

2021 **Ashe, D J & T L Bunny**: INVERGOWRIE GENTLE JANE (A.KI), 105900, 18/2/91, [CHS 836] S: Househill Hotspur (scot) D: Denbigh Gentle 269th

CLASS 68 - BEST VESSEL (cow or heifer to be of good breed type). (\$80 donated by J.L.C. & J. Henderson, J.K. Buchanan A.M, and the Estate of the late J.M. Robertson and \$150 donated by SEMEX AUSTRALIA).

Competition in this Class is limited to animals in milk or within 14 days of calving, entered in the Ordinary Classes. The judge may order the exhibits which are in milk to be milked dry before making his final awards. Winner to receive semen voucher to the value of \$150 presented by SEMEX AUSTRALIA. Prizes 1st \$85, 2nd \$45, 3rd \$35, 4th \$30, 5th \$20, 6th \$15

- 1997 Hentschke, M J & L R: ENTERPRISE FESTIVAL ROSE 2ND (A.I), 112244, 2/7/94, [M4H 29] S: Roi Festival (Can) D: Rosynd Canadian Rose
- 2022 Anderson, C I
- 2023 Anderson, C I
- 2024 Ashe, D J & T L Bunny
- 2025 Ashe, D J & T L Bunny
- 2026 Canobie Partnership
- 2027 Canobie Partnership
- 3- 2028 Canobie Partnership
- 5- 2029 Hyland, M I & J R
- 2- 2030 Hyland, M I & J R
- 2031 Hyland, M I & J R
- 2032 Hyland, M I & J R
- 2033 Malebo Pastoral Company
- 2034 Malebo Pastoral Company
- 2035 Malebo Pastoral Company
- 2036 Malebo Pastoral Company
- 1- 2037 Walmar Farms
- 4- 2038 Walmar Farms
- 6- 2039 Walmar Farms

(S063) - **CHAMPION AYRSHIRE COW, 3 YEARS OLD OR OVER** (In milk or dry) - Society's Sash and cash presented by the **AYRSHIRE CATTLE SOCIETY OF AUSTRALIA (VICTORIAN BRANCH)** Prize \$55

EXH 2003

(S064) - Cash presented by the **AUSTRALIAN AYRSHIRE BREEDERS ASSOCIATION INC.** Prize \$20

EXH 2003

(S065) - Prize Money presented by **MURRAY GOULBURN CO-OPERATIVE CO. LIMITED.** Prize \$100

EXH 2003

(S066) - **RESERVE CHAMPION AYRSHIRE COW**, - Society's Sash and cash presented by the **AYRSHIRE CATTLE SOCIETY OF AUSTRALIA (VICTORIAN BRANCH)**. Prize \$45 *EXH 2018*

(S067) - Prize Money presented by **MURRAY GOULBURN CO-OPERATIVE CO. LIMITED.** Prize \$50

EXH 2018

(S068) - **SUPREME EXHIBIT** - Society's Sash and Prize money presented by **BARRY BROWN & SONS** Prize \$200 *EXH 2003*

CHAMPION DAIRY COW

Cash prizes totalling \$2300 for competition amongst the Ayrshire, Brown Swiss, Guernsey, Holstein, Illawarra and Jersey breeds. See details at beginning of Dairy Breed Section.

CLASS 69 - NOVICE CLASS, COW OR HEIFER, any age. Entries in this class will only be accepted from persons never having won a first prize at a previous Royal Melbourne Show. Competition limited to animals entered in the Ordinary Classes. Prizes 1st \$50, 2nd \$40, 3rd \$30, 4th \$25, 5th \$15, 6th \$10

- 1968 Robinson, S: GLEN DALE BEAUTIFUL BEGINNINGS, 115396, 21/3/97, [SR 001] S: Lynwood Park Ladys Reliable D: Lynwood Park Gentle Glacier
- 6
- 1978 Hentschke, M J & L R: ROSYND TEDDYBEARS ROSE (A.I) (E.T), 113834, 10/3/96, [SAR 12] S: Muellers B.B.K. Teddy Bear (Can) D: Rosynd Blackaddar Rose
- 3
- 1997 Hentschke, M J & L R: ENTERPRISE FESTIVAL ROSE 2ND (A.I), 112244, 2/7/94, [M4H 29] S: Roi Festival (Can) D: Rosynd Canadian Rose
- 2- 2040 Anderson, C I
- 1- 2041 Anderson, C I
- 4- 2042 Williamson, D A & E B
- 5- 2043 Williamson, D A & E B

CLASS 70 - SIRE'S PROGENY GROUP, 3 Females, 3 years old and over, by the same sire, at least two of which must be owned by the one exhibitor. **THE NAME OF THE SIRE TO BE GIVEN ON THE ENTRY FORM.** Competition limited to animals entered in the Ordinary Classes. Prizemoney presented by the **AYRSHIRE CATTLE SOCIETY OF AUSTRALIA (VICTORIAN BRANCH)**. Prize 1st \$10

- 1- 2044 Hyland, M I & J R: GROUP BY COVEY-FARMS VITALITY RELIABLE (U.S.A)

CLASS 71 - BREEDERS GROUP PRIZES, 3 females, 3 years old and over, bred and owned by the one exhibitor (i.e. name of the breeder, owner and exhibitor to be identical for each animal). Competition limited to animals entered in the Ordinary Classes. Prizemoney presented by **AUSTRALIAN AYRSHIRE BREEDERS ASSOCIATION INC.** Prize 1st \$20

- 2045 Canobie Partnership
- 1- 2046 Hyland, M I & J R
- 3- 2047 Malebo Pastoral Company
- 2- 2048 Walmar Farms

CLASS 72 - GROUP PRIZES - DAM AND DAUGHTER, or alternatively 2 daughters of the one dam, owned but not necessarily bred by the exhibitor. Competition limited to animals entered in the Ordinary Classes. **NOTE:** Only one combination of Cow and daughter and only one combination of daughters can compete. Prizemoney presented by **AYRSHIRE CATTLE SOCIETY OF AUSTRALIA (VICTORIAN BRANCH)**. Prize 1st \$10

- 1- 2049 Anderson, C I
- 2050 Ashe, D J & T L Bunny
- 4- 2051 Canobie Partnership
- 2052 Canobie Partnership
- 2053 Canobie Partnership
- 3- 2054 Hyland, M I & J R
- 2- 2055 Walmar Farms

10 DAIRY CATTLE

CLASS 73 - SIRE'S PROGENY GROUP, 1 Male and 2 Females or alternatively, 3 Females, under 3 years of age, by the same sire, at least two of which must be owned by the one exhibitor. **THE NAME OF THE SIRE TO BE GIVEN ON ENTRY FORM.** Competition limited to animals entered in the Ordinary Classes. Prizemoney presented by **AUSTRALIAN AYRSHIRE BREEDERS ASSOCIATION INC.** Prize 1st \$20

2056 Williamson, D A & E B: GROUP BY PINEVILLE
1 - PONTOONS TEDDY

BEST MAINTAINED AYRSHIRE TEAM

(S069) - Judging will take place from the opening of the Show, until the following Sunday, under the same scale of points as the Inter-Breeds Competition. There is no entry fee and all Ayrshire Exhibitors' Teams will automatically compete for the prizes. Prize (of which \$30 is donated by the **AUSTRALIAN AYRSHIRE BREEDERS ASSOCIATION INC.** and \$25 is donated by the **AYRSHIRE CATTLE SOCIETY OF AUSTRALIA (Victorian Branch).** Prize \$55

*1st WALMARA FARMS, 2nd MI & JR HYLAND
3rd MALEBO PASTORAL CO*
AYRSHIRE SIRE'S MEMORIAL

(S071) - For the Most Successful Sire in the above Classes, other than Special Classes.

Three points will be awarded for a first prize, two points for a second and one point for a third prize in all ordinary Classes. In the event of a tie, three additional points will be awarded for each Championship, and two additional points for each Reserve Championship and if necessary a count back will be made to determine the winner. The names of the winning sire for the year, breeder of the sire and the owner of the sire will be recorded permanently upon an Honour Board, which will be displayed in the Ayrshire Cattle Pavilion during the Show.

MOST SUCCESSFUL AYRSHIRE EXHIBITOR

(S073) - A special Society sash will be awarded to the Most Successful Exhibitor.

Three points will be allotted for a first prize, two points for a second prize and one point for a third prize in each Ordinary Class. In the event of a tie 2 points will be allotted for a Championship Award and 1 point for a Reserve Championship Award.

CANOBIE PARTNERSHIP

JERSEY

Judging will be in catalogue order and will commence at 9.00 a.m. on Friday, 19th September on the Judging Lawn. (unless otherwise provided)

Cattle entered in this Section must be registered in the Jersey Stud Book of Australia, or registered with the Pure Jersey Breeders of Australia Inc. or in an approved Jersey Herd Book. For particulars of registration in the Jersey Stud Book of Australia, apply to the Secretary, Australian Jersey Breeders Society, P.O. Box 292, Ascot Vale, 3032 and Pure Jersey Breeders registration particulars from the Pure Jersey Breeders of Australia Inc., P.O. Box 105, Tongala, 3621.

Females recorded in the APPENDICES of a Herd Book will be eligible to compete in this section provided their female progeny is eligible for full registration in the Herd Book.

Handlers of bulls two (2) years old and over must be 18 years old or over on the first day of the Show.

All bulls three (3) years old and over must have two (2) handlers.

Prizemoney of \$1000 has been donated by the **AUSTRALIAN JERSEY BREEDERS SOCIETY (VICTORIAN BRANCH) INC.,** in Classes 106 to 123.

CLASS 101 - BULL, (born on or between 1/1/96 and 31/12/96). Prizes 1st \$40, 2nd \$30, 3rd \$25, 4th \$25, 5th \$15, 6th \$10

2057 Paton, W T & D M: MOYNALLA SOLDYA'S POP (A.I), 422083, 3/5/96, [LJD 347] S: All Lynns Sooner Future (U.S.A) D: Robyn Gaile Revels Lollypop

2058 Willison, D & M: IVANHOE DARYL'S CEEDEE (A.I), 417014, 24/6/96, [919] S: Greenwood Berretta Dundee (U.S.A) D: Ivanhoe Linda 4th

2059 Mc Donald, N R & J M: SUNSHINE FARMS FESTIVAL, 422334, 9/8/96, [SUN 623] S: Sunshine Farm Comet D: Sunshine Farm Fiesta

CLASS 102 - BULL, 18 months old and over (born on or before 31/12/95). Prizes 1st \$40, 2nd \$30, 3rd \$25, 4th \$25, 5th \$15, 6th \$10

2060 Askew, K & I: RAYWYN ROYAL HERO (A.I), 9425, 15/9/93, [SRA 357] S: Katandra Royal Jingo D: Raywyn Raleigh Helena

2061 Hentschke, P W & J E: HOMELANDS OPALS MALCOLM (A.I), 408619, 22/7/95, [HM4 242] S: Duncans Prince Malcolm (U.S.A) D: Homelands Imps Opal

2062 Mc Donald, N R & J M: SUNSHINE FARM CHARLIE (A.I) (E.T), 411492, 27/8/95, [SUN 582] S: Hasty River Roslyn Sultan (N.Z) D: Sunshine Farm Cherry 13th

2063 Robertson, G & D L: IVANHOE DAFFS LINK, 405384, 29/8/95, [895] S: Wanstead Dinahs Link D: Invahoe Daffodil 19th

(S075) - CHAMPION JERSEY BULL- Society's Sash, Prize Money presented by **MURRAY GOULBURN CO-OPERATIVE CO. LIMITED** Prize \$30 *EXH 2063*

(S076) - S.A. TURNER MEMORIAL PRIZE, presented by **AMALGAMATED CO-OPERATIVE MARKETERS (AUSTRALIA) LIMITED**, and **NORTH EASTERN DAIRY CO. LTD.**, \$1,000 has been invested with the Royal Agricultural Society of Victoria and half the interest thereon will provide and Annual trophy to be presented to the winner of the Champion Jersey Bull.

(S077) - RESERVE CHAMPION JERSEY BULL- Society's Sash. *EXH 2060*

(S078) - Prize Money presented by **MURRAY GOULBURN CO-OPERATIVE CO. LIMITED.** Prize \$15

CHAMPION DAIRY BULL

Cash prizes totalling \$450 for competition amongst the Ayrshire, Brown Swiss, Guernsey, Holstein, Illawarra and Jersey breeds. See details at beginning of Dairy Breed Section.

CLASS 103 - HEIFER, born on or between 1/1/97 and 30/6/97. Prizes 1st \$40, 2nd \$30, 3rd \$25, 4th \$25, 5th \$15, 6th \$10

1- **2064 Salway, C R & Son:** GLENCRAIG 161 SOONER DAIRYMAID, 98959, 3/1/97, [AES 279] S: Bushlea Fern 161 Sooner D: Glenraig Lucks Dairymaid

2- **2065 Askew, Miss C L:** GLENALLAN RUBY CHANEL, 99040, 12/4/97, [73] S: Raywyn Royal Jingo D: Glenallan Famous Chanel

CLASS 104 - HEIFER, born on or between 1/7/96 and 31/12/96. Prizes 1st \$40, 2nd \$30, 3rd \$25, 4th \$25, 5th \$15, 6th \$10

3- **2066 Hentschke, P W & J E:** HOMELANDS DIGGERS SILVERMINE 2ND, 419608, 2/7/96, [HM4 249] S: All Lynns Sooner Future (U.S.A) D: Homelands Groves Silvermine

2067 Allan, J B & F Z: INVERLAIRE HI JUDE DONNA (A.I), 421353, 3/7/96, [IC 2617] S: Curtsey Duncan Jude (Can) D: Inverlaire Hi Dillon Donna Fern

2068 Waters, J L, E E & G M: WILLOW DELL LINDA 113TH (A.I), 97669, 22/7/96, [GLW 850] S: Curtsey Duncan Jude (Can) D: Willow Dell Linda 105th

2069 Mc Donald, N R & J M: SUNSHINE FARM LUCIELLE 16, 10506, 29/7/96, [SUN 620] S: Buffel Vale Skipper D: Sunshine Farm Lucielle 4th

2070 Davidson, R W & J E: NAVILLUS HEATHER 35TH, 427872, 2/8/96, [AXW 0386] S: Navillus Magic D: Navillus Heather 23rd

6- **2071 Davidson, R W & J E:** NAVILLUS BUNTY 17TH, 427874, 4/8/96, [AXW 394] S: Navillus Supreme Jingo D: Navillus Bundy 15th

4- **2072 Askew, K & I:** RAYWYN ANGEL LUCY, 97522, 4/8/96, [SRA 446] S: Raywyn Royal Hero D: Raywyn Brilliant Lady

1- **2073 Salway, C R & Son:** GLENCRAIG 161 WYN, 97240, 6/8/96, [AES 256] S: Bushlea Fern 161 Sooner D: Glenraig D.K.S. Wyn

2074 Warner, Miss N: ZENITH PARK LESTERS MADISON (A.I), 419753, 6/8/96, [ZIP 4] S: Highland Duncan Lester (Usa) D: Zenith Park Shamrocks Madison

2- **2075 Wanstead Jerseys:** WANSTEAD DIANA 4TH (A.I), 417386, 11/8/96, [HCH 4963] S: Rock Ella Remake (Can) D: Ridgewood Grand Diana 2nd

2076 Baker, R J & J M: KORRIBINJAL GEMINI HEIDI 6TH (A.I), 423505, 13/8/96, [K8F 3397] S: Shamrock Grove Gemini 50r (Can) D: Korribinjal Buckeye Heidi 6th

5- **2077 Mc Donald, N R & J M:** SUNSHINE FARM DOROTHY 27, 10517, 29/8/96, [SUN 638] S: Barwidgee Sambo'S Omen D: Sunshine Farm Dorothy 10th

CLASS 105 - HEIFER, born on or between 1/1/96 and 30/6/96 (dry). Prizes: (of which \$50 is presented by the HICKS FAMILY). Prizes 1st \$75, 2nd \$40, 3rd \$25, 4th \$25, 5th \$15, 6th \$10

2078 Adams, H & S: KILLEAGUE BELL 25TH, 10883, 11/1/96, [JRG 687] S: Killeague Lucinda'S Destiny D: Jaybee Aim'S Belle

3- **2079 Salway, C R & Son:** GLENCRAIG LESTERS INTEREST (A.I), 96605, 12/2/96, [AES 243] S: Highland Duncan Lester (U.S.A) D: Glenraig Royaltys Interest

6- **2080 Wanstead Jerseys:** WANSTEAD NOBLE JUNETTE (A.I), 413960, 6/3/96, [HCH 4861] S: Belgonia Noble Opal D: Ridgewood Junette 147th

2081 Swindlehurst, Ms C: SPEEDWELL LEGENT MERIT MARIE (A.I), 414927, 9/3/96, [NKT 2] S: Wilsonview Legend Merit (Can) D: Kings Ville Marie 14th

2082 Askew, Miss C L: GLENALLAN RUBY CRYSTAL, 96387, 15/4/96, [68] S: Raywyn Royal Jingo D: Glenallan Lovable Crystal

4- **2083 Robertson, G & D L:** IVANHOE DAFFODIL 53RD (A.I), 415904, 21/4/96, [907] S: Katandra Maries Inventor D: Ivanhoe Daffodil 24th

- **2084 Irvine, C & S:** WATTLE BRINK FUTURE DREAM 14TH (A.I), 424908, 21/4/96, [CSI 1040] S: Rock Ella Remake (Can) D: Wattle Brink Future 5th

5- **2085 Irvine, Miss J:** BOGGY BRINK JUDES FANCYBELLE, 419212, 23/4/96, [JNI 11] S: Curtsey Duncan Jude (Can) D: Boggy Brink Supreme Fancybelle 2nd

2086 Waters, J L, E E & G M: WILLOW DELL FANCY 379TH (A.I), 96535, 29/4/96, [GLW 845] S: Belles Expert (U.S.A.) D: Willow Dell Fancy 267th

2- **2087 Burgmann, L J & S K:** ROSLYN VALE MISS VELVET 20TH, 428437, 3/5/96, [KNW 1405] S: All Lynns Sooner Future (U.S.A) D: Roslyn Vale Miss Velvet 17th

1- **2088 Salway, C R & Son:** GLENCRAIG EXPOS MISTLETOE 2ND (A.I), 97205, 24/5/96, [AES 249] S: Belles Expo (U.S.A) D: Glenraig Mistletoe 4th

(S080) - JUNIOR CHAMPION JERSEY HEIFER, 18 months old or under - Society's Sash and Prize Money presented by **MURRAY GOULBURN CO-OPERATIVE CO. LIMITED.** Prize \$100 EXH 2088

(S081) - RESERVE JUNIOR CHAMPION JERSEY HEIFER - Society's Sash and Prize Money presented by **MURRAY GOULBURN CO-OPERATIVE CO. LIMITED.** Prize \$50 EXH 2073

CLASS 106 - HEIFER, 2 years old, (not in milk and not necessarily in calf), born on or between 1/7/95 and 31/12/95). Prizes 1st \$70, 2nd \$40, 3rd \$30, 4th \$25, 5th \$15, 6th \$10

2089 Baker, R J & J M: KORRIBINJAL BOLERO BRUNETTE 4TH (A.I), 406079, 17/8/95, [K8F 3358] S: Bells Expo (U.S.A) D: Barwidgee Brunette 205th

3 **2090 Mc Donald, N R & J M:** SUNSHINE FARM LOVELY 29TH, 411495, 4/9/95, [SUN 591] S: Barwidgee Sambo'S Omen D: Sunshine Farm Lovely 6th

2 **2091 Salway, C R & Son:** GLENCRAIG LESTER LULU (A.I), 94852, 23/9/95, [AES 230] S: Highland Duncan Lester (U.S.A) D: Glenraig Raleighs Lulu

4 **2092 Willison, D & M:** WANSTEAD MASTER JUNE 3RD, 405989, 3/10/95, [HCH 4811] S: Avonleigh Bond Master D: Wanstead Dynamic June 6th

12 DAIRY CATTLE

2093 Salway, C R & Son: GLENCRAIG DESTINY'S SILVERMINE 2ND, 94855, 6/11/95, [AES 233] S: Kameruka Destiny D: Glenraig Merlins Silvermine

CLASS 107 - HEIFER, 2 1/2 years old (dry in calf), (born on or between 1/1/95 and 30/6/95). Prizes 1st \$70, 2nd \$40, 3rd \$30, 4th \$25, 5th \$15, 6th \$10

2094 Willison, D & M: IVANHOE ILLUSION 22ND, 400339, 11/4/95, [863] S: Ivanhoe Royal Supreme D: Ivanhoe Illusion 14th

2095 Askew, K & I: RAYWYN ROYAL DAVINIA 2ND, 94292, 15/5/95, [SRA 402] S: Navillus Royal Enterprize D: Bellarine Davinia 107th

2096 Salway, C R & Son: GLENCRIAG ROYALTYS MISTLETOE 4TH, 94840, 16/5/95, [AES 216] S: Belgonia Flash Royalty D: Glenraig Mistletoe 7th

CLASS 108 - HEIFER, 2 years old (in milk) (born on or between 1/7/95 and 31/12/95). Winner to receive the VERALLAN TROPHY presented by A. FEELEY. Prizes 1st \$70, 2nd \$40, 3rd \$30, 4th \$25, 5th \$15, 6th \$10

2097 Irvine, C & S: WATTLE BRINK CLARA 46TH (A.I), 424925, 2/7/95, [CSI 1001] S: Belles Expert (u.S.A.) D: Wattle Brink Clara 21st

2098 Hentschke, P W & J E: HOMELANDS MALCOLMS MOLETTE (A.I), 408612, 5/7/95, [HM4 237] S: Duncans Prince Malcolm (U.S.A) D: Homelands Shamrocks Molette

2099 Paton, W T & D M: MOYNALLA EXPOS FLORA (A.I), 410559, 6/7/95, [LJD 1325] S: Belles Expo (U.S.A) D: Moynalla Dans Flora

2100 Burgmann, L J & S K: HOMELANDS CROWNS SILVERMINE, 408616, 21/7/95, [HM4 241] S: Homelands Junos Crown D: Homelands Groves Silvermine

2101 Mc Donald, N R & J M: SUNSHINE FARM DAIRYMAID 5TH, 09851, 6/8/95, [SUN 568] S: Sunshine Farm Festiva D: Donaldale Dairymaid 93rd

2102 Warner, Miss N: KORRIBINJAL SAMBO GRETEL 13TH (A.I), 405380, 16/8/95, [K8F 3357] S: Lester Sambo (U.S.A) D: Korribinjal Stylish Gretel 3rd

2103 Mc Donald, N R & J M: SUNSHINE FARM JUNETTE 6 (A.I), 09857, 21/8/95, [SUN575 REV] S: Grandeur Dreaming Sam D: Sunshine Farm Junette 2nd

2104 Askew, K & I: RAYWYN IMPERIAL JUNELLE (A.I), 95190, 23/8/95, [SRA 420] S: Meadow Lawn J Imperial 50r (Can) D: Raywyn Cute Junelle

2105 Mc Donald, N R & J M: SUNSHINE FARM CHERRY 38TH, 416184, 4/9/95, [SUN 592] S: Barwidgee Sambo'S Omen D: Sunshine Farm Cherry 28th

2106 Lawson, R G & G A: KOOROO MB DAWN, 413912, 15/9/95, [G3L 2294] S: Kooroo Maries Brigader D: Kooroo Imperial Dawn

CLASS 109 - HEIFER, 2 1/2 years old (in milk) (born on or between 1/1/95 and 30/6/95). Prizes 1st \$80, 2nd \$40, 3rd \$30, 4th \$25, 5th \$15, 6th \$10

2107 Goodfellow, C & K: LOCH SHINN ELITES WINNIE (A.I), 08858, 2/1/95, [FLA 5] S: Lesson'S Heritor D: Winarna Aristocrats Elite

2108 Burgmann, L J & S K: KORRIBINJAL REGAL EILEEN 38TH, 404576, 12/1/95, [K8F 3350] S: Belgonia Regal Chief D: Belgonia Cute Eileen 4th

2109 Salway, C R & Son: GLENCRAIG EXPOS MEDAL (A.I), 93719, 28/1/95, [AES 202] S: Belles Expo (U.S.A) D: Glenraig Royaltys Medal

2110 Robertson, G & D L: IVANHOE TOPSY 20TH (A.I), 400338, 6/4/95, [862] S: Tatara Imp'S Character D: Ivanhoe Topsy 17th

2111 Burgmann, L J & S K: EDI MERLE 138, 420819, 10/5/95, [AMC 601] S: Greenridge Althea'S Dunker (U.S.A) D: Edi Merle 118

2112 Paton, W T & D M: MOYNALLA EXPERTS DORA (A.I), 410533, 13/5/95, [LJD 1305] S: Belles Expert (U.S.A) D: Moynalla Annas Dorothy

2113 Askew, K & I: RAYWYN RUBY MELBA, 94296, 21/5/95, [SRA 406] S: Raywyn Royal Jingo D: Raywyn Lovable Melba

(S083) - CHAMPION JERSEY HEIFER, 2, 2 1/2 Years Old (in milk or dry) - Society's Sash, S.A. TURNER MEMORIAL PRIZE, presented by AMALGAMATED CO-OPERATIVE MARKETERS (AUSTRALIA) LIMITED, and NORTH EASTERN DAIRY CO. LTD., \$1,000 has been invested with the Royal Agricultural Society of Victoria and half the interest thereon will provide an Annual trophy to be presented to the winner of the Junior Champion Jersey Heifer, and Prize Money presented by MRS E. HINE & S. & M. PHILLIPS Prize \$150 EXH 2098

(S084) - Prize Money presented by SYKES DRENCH AUSTRALIA. Prize \$150

(S086) - RESERVE CHAMPION JERSEY HEIFER - Society's Sash, and Prize Money presented by SYKES DRENCH AUSTRALIA. Prize \$50 EXH 2108

STOCK AND LAND SPECIAL TYPE AND PRODUCTION AWARD

(S087) - A Special Prize presented by STOCK AND LAND and a green Rosette will be awarded to the winning female from amongst the winners of the Special Type and Production Prizes in the specified classes in each breed. Prize \$100 and \$150 Advertising Voucher

First prize will be awarded to the female having the highest Production and Type Judging Score. The calculated Production figure for this competition will be announced for each cow.

In the event of a tie the female with the highest Production figure will be the winner.

The winning cow will automatically be eligible for the Stock and Land Interbreed Type and Production Class.

CLASS 110 - COW, 3 years old, (dry in calf), (born on or between 1/7/94 and 31/12/94). Prizes 1st \$70, 2nd \$40, 3rd \$30, 4th \$25, 5th \$15, 6th \$10

No entries

"What flavour is this?"

***"Why it's
Dr. Pepper
Flavour Silly!"***

***Dr
Pepper[®]***

UNEXPECTED a great SHOW

SMALL TRACTORS WITH CABS ARE HANDY

Kubota's new 36 and 42 HP Grand L series tractors now have "Extra quiet" factory fitted cabs.

Standard features in these cabins include: • **Unobstructed vision** • **Heating** • **Air conditioning** • **Tilt steering wheel** • **Seat suspension** • **Radio cassette.**

With the high standard of comfort and performance, it is easy to see why the Grand L Series are the handiest tractors around.

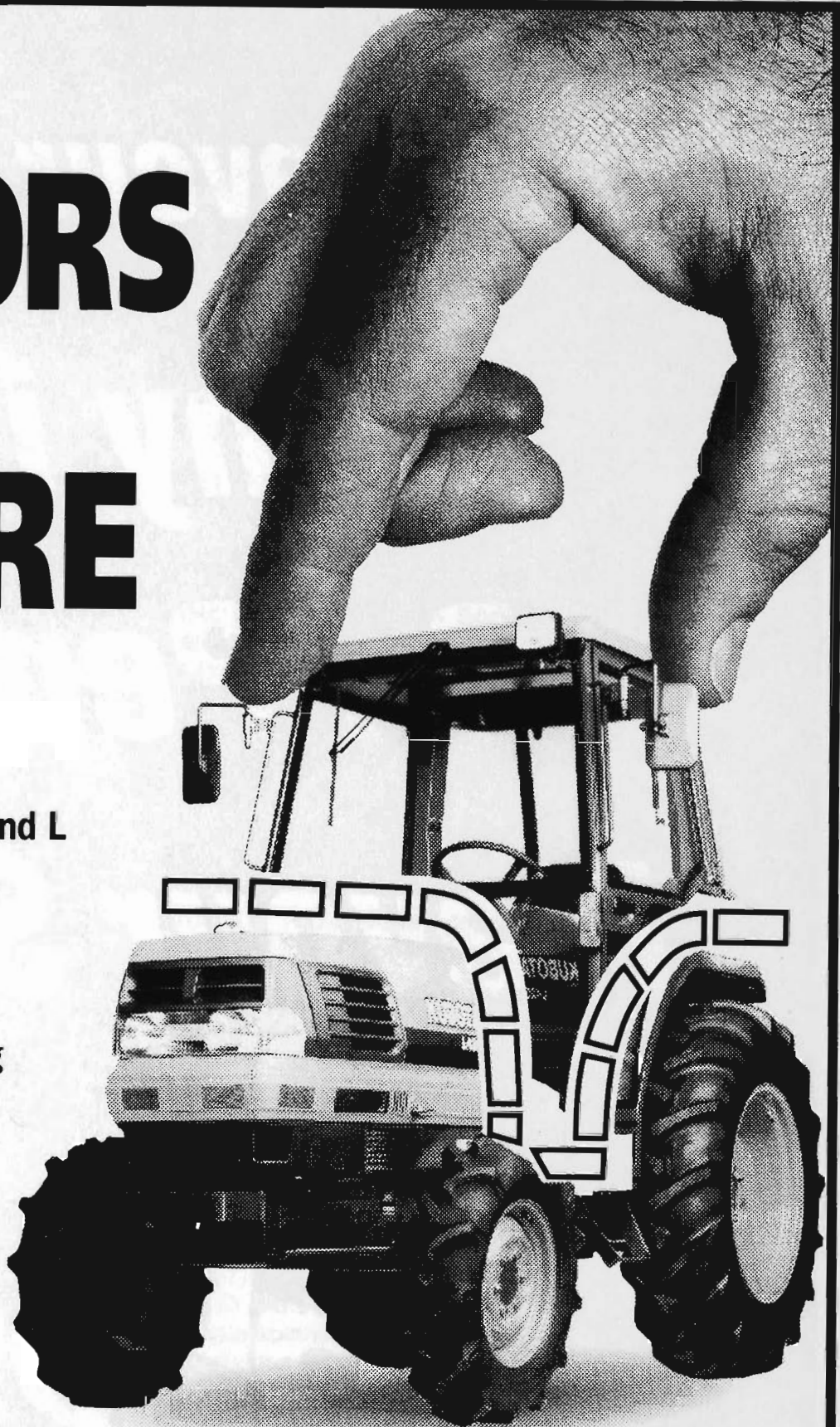

ASK YOUR LOCAL DEALER TODAY

GRAND
SERIES

TOUGH
Kubota
STUFF

CLASS 111 - COW, 4 years old, (dry in calf), (born on or between 1/7/93 and 30/6/94). Prizes 1st \$70, 2nd \$40, 3rd \$30, 4th \$25, 5th \$15, 6th \$10

- 1- 2114 Mc Donald, N R & J M: SUNSHINE FARM PETITE GIRL 4TH, 360663, 18/8/93, [SUN 494] S: Carrondale Royal Pride (Imp N.Z) D: Sunshine Farm Petite Girl
- 2- 2115 Salway, C R & Son: **GLENCRAIG ROYALTYS MISTLETOE 3RD, 91291, 11/4/94, [AES 169] S: Belgonia Flash Royalty D: Glencraig Mistletoe 5th**

CLASS 112 - COW, 5 years old and over, (dry in calf), (born on or before 30/6/93). Prizes 1st \$70, 2nd \$40, 3rd \$30, 4th \$25, 5th \$15, 6th \$10

- 2- 2116 Burgmann, L J & S K: EDI PALS MISTLETOE, 272074, 23/7/87, [AMC 658] S: Lilac Grove Rings Pal (imp N.Z) D: Edi Harvests Mistletoe
- 1- 2117 Burgmann, L J & S K: EDI HEATHER BELL 43RD, 272132, 11/8/88, [AMC 937] S: Lilac Grove Rings Pal (imp N.Z) D: Edi Heather Bell 26th
- 3- 2146 *RC & G LAWSON - KOOROO HERMES PETUNIA (A.I)*

CLASS 113 - COW, 3 years old, (in milk), (born on or between 1/7/94 and 31/12/94). Winner to receive the **WARRAWEE PARK TROPHY** presented by the **HICKS FAMILY** and semen voucher to the value of \$100 donated by **RAB AUSTRALIA**. Prizes 1st \$70, 2nd \$40, 3rd \$30, 4th \$25, 5th \$15, 6th \$10

- 1- 2118 Irvine, C & S: WATTLE BRINK PATRICIA 69TH (A.I), 418322, 2/7/94, [CSI 939] S: Lilac Grove Rings Pal (imp N.Z) D: Wattle Brink Patricia 51st
- 2119 Paton, W T & D M: MOYNALLA EXPERTS PROMISE (A.I), 375964, 12/7/94, [LJD 1258] S: Belles Expert (U.S.A) D: Moynalla Bonds Peace
- 3- 2120 Askew, K & I: RAYWYN HONEY MOONBEAM, 92565, 23/7/94, [SRA 363] S: Raywyn Classy Heritage D: Raywyn Royal Moonbeam
- 4- 2121 Mc Donald, N R & J M: SUNSHINE FARM LOVELY 21, 374943, 18/8/94, [SUN 549] S: Hasty River Roslyn Sultan (N.Z) D: Caboonbah Jingos Lovely 2nd
- 2- 2122 Burgmann, L J & S K: EDI LORNA 58TH (A.I), 400131, 21/8/94, [AMC 518] S: Belles Expert (U.S.A) D: Edi Lorna 48th
- 6- 2123 Lawson, R G & G A: KOOROO HERMS BUTTERCUP (A.I), 374678, 17/9/94, [G3L 82226] S: Rebob Duncan Hermitage (U.S.A) D: Denison Park Buttercup G3
- 5- 2124 Waters, J L, E E & G M: WILLOW DELL LINDA 109TH (A.I), 92042, 26/9/94, [GLW 777] S: Belles Expert (U.S.A) D: Willow Dell Linda 103rd
- 2125 Waters, J L, E E & G M: WILLOW DELL FANCY 360TH (A.I), 92043, 3/10/94, [GLW 778] S: Valleystream J I S Juno 25r (Can) D: Willow Dell Fancy 308th

CLASS 114 - COW, 4 years old, (in milk), (born on or between 1/7/93 and 30/6/94). Winner to receive **BUSHLEA TROPHY** presented by **K. & P. KUHNE**. Prizes 1st \$80, 2nd \$40, 3rd \$30, 4th \$25, 5th \$15, 6th \$10

- 1- 2126 Hentschke, P W & J E: HOMELANDS GROVES SILVERMINE (A.I), 361047, 1/7/93, [HM4 213] S: Shamrock Grove Gemini 50r (Can) D: Homelands Imps Silvermine 2nd
- 2127 Lawson, R G & G A: KOOROO LESTERS PAM (A.I), 361171, 9/7/93, [G3L 2114] S: Highland Duncan Lester (U.S.A) D: Kooroo Pam 9th
- 2- 2128 Hentschke, P W & J E: HOMELANDS SHAMROCKS MOLETTE (A.I), 361046, 13/7/93, [HM4 212] S: Shamrock Grove Gemini 50r (Can) D: Homelands Imps Melette
- 3- 2129 Warner, Miss N: ZENITH PARK SHAMROCKS MADISON, 357535, 13/7/93, [ZIP 1] S: Shamrock Grove Gemini 50r (Can) D: Gumrod Park Junos Melette
- 2130 Waters, J L, E E & G M: WILLOW DELL FANCY 332ND (A.I), 89216, 4/8/93, [GLW 715] S: Highland Duncan Lester (Can) D: Willow Dell Fancy 295th
- 2131 Askew, K & I: RAYWYN FAMOUS JANET (A.I), 90095, 11/8/93, [SRA 302] S: Shirlinn Famous Pal D: Raywyn Petite Janet
- 2132 Adams, H & S: KILLEAGUE DAISY BELL 9 (A.I), 09123, 17/8/93, [JRG 523] S: Itaska'S Fillpail Twinkler (imp J.I.) D: Killeague Daisy Bell 3
- 2133 Irvine, C & S: WATTLE BRINK FANCYBELL 27TH, 418443, 17/8/93, [CSI 879] S: Karraglen Ideal Nero D: Wattle Brink Fancybell 10th
- 4- 2134 Askew, K & I: RAYWYN ROYAL LADY, 90097, 21/8/93, [SRA 304] S: Navillus Royal Enterprize D: Bellarine Lady 11th
- 5- 2135 Mc Donald, N R & J M: SUNSHINE FARM LOVELY 11TH (E.T), 371854, 5/9/93, [SUN 500] S: Katandra Incomparable D: Caboonbah Jingos Lovely 2nd
- 6- 2136 Mc Donald, N R & J M: SUNSHINE FARM LOVELY 13TH (E.T), 371855, 11/9/93, [SUN 504] S: Katandra Incomparable D: Caboonbah Jingos Lovely 2nd
- 2137 Mc Donald, N R & J M: SUNSHINE FARM LOVELY 14TH (E.T), 371856, 11/9/93, [SUN 505] S: Katandra Incomparable D: Caboonbah Jingos Lovely 2nd
- 2138 Wanstead Jerseys: WANSTEAD SPOTS CHERRY, 371267, 12/3/94, [HCH 4437] S: Glen Urquhart Junes Spot D: Nahlin Cherry 84th

CLASS 115 - COW, 5 years old, (in milk), (born on or between 1/7/92 and 30/6/93). Winner to receive the **JIM HEWSON MEMORIAL TROPHY**. Prizes 1st \$80, 2nd \$40, 3rd \$30, 4th \$25, 5th \$15, 6th \$10

- 2139 Askew, K & I: RAYWYN FAMOUS DAMARA (A.I), 87382, 5/7/92, [SRA 245] S: Shirlinn Famous Pal D: Raywyn Sweet Damara
- 5- 2140 Hentschke, P W & J E: HOMELANDS SANS DAIRYMAID, 341516, 9/7/92, [HM4 207] S: Forest Glen Brass Dillon (U.S.A) D: Homelands Dairymaid

14 DAIRY CATTLE

- 2141 Irvine, C & S:** WATTLE BRINK BELLE 2ND (A.I.), 418316, 29/7/92, [CSI 784] S: Owharua Bond (N.Z.) D: Navillus Belle 31st
3-
- 2142 Askew, K & I:** RAYWYN BRILLIANT LADY, 87402, 4/8/92, [SRA 268] S: Raywyn Brilliant Lad D: Bellarine Lady 11th
4-
- 2143 Mc Donald, N R & J M:** SUNSHINE FARM DOROTHY 12TH, 349428, 12/8/92, [SUN 456] S: Tallagandra El Royale 4th D: Sunshine Farm Dorothy 8th
6-
- 2144 Waters, J L, E E & G M:** WILLOW DELL LINDA 103RD (A.I.), 87104, 31/8/92, [GLW 666M] S: Meadow Lawn J Imperial 50r (Can) D: Willow Dell Linda 84th
2-
- 2145 Paton, W T & D M:** MOYNALLA BONDS VIOLET (A.I.), 346170, 11/9/92, [LJD 1157] S: Owharua Bond (N.Z.) D: Moynalla Dons Violet
- 2146 Lawson, R G & G A:** KOOROO HERMS PETUNIA (A.I.), 352044, 14/9/92, [G3L 2090] S: Rebob Duncan Hermitage (U.S.A) D: Kooroo Petunia 29th **TIF TO CLASS 112**
- 2147 Mc Donald, N R & J M:** SUNSHINE FARM LOVELY 9TH, 349449, 28/9/92, [SUN 474] S: Moynalla Dons Victor D: Caboonbah Jingo'S Lovely 2nd
- 2148 Waters, J L, E E & G M:** WILLOW DELL GIRLIE 175TH (A.I.), 88952, 1/11/92, [GLW 672] S: Valleystream J I S Juno 25r (Can) D: Willow Dell Girlie 150th
1-
- 2149 Robertson, G & D L:** IVANHOE ILLUSION 14TH, 352825, 21/4/93, [791] S: Wanstead Dinahs Link D: Ivanhoe Illusion 11th
- 2150 Burgmann, L J & S K:** INVERGELLY BUCKEYES RMAID 188TH (A.I.), 89116, 25/4/93, [IPF 2231] S: Highland Boomer Buckeye D: Invergelly Radiant Maid 125th

CLASS 116 - COW, 6 years old, (in milk), (born on or between 1/7/91 and 30/6/92). Prizes 1st \$80, 2nd \$40, 3rd \$30, 4th \$25, 5th \$15, 6th \$10

- 2151 Adams, H & S:** KILLEAGUE DAISY BELL 5 (A.I.), 5433, 19/7/91, [JRG 371] S: Itaska'S Fillpail Twinkler (imp J.I.) D: Killeague Daisy Bell 3
4-
- 2152 Hentschke, P W & J E:** HOMELANDS IMPS SILVERMINE 2ND (A.I.), 333867, 28/7/91, [HM4 191] S: Meadow Lawn J Imperial (Can) D: Homelands Silvermines Repitition
2-
- 2153 Salway, C R & Son:** KORRIBINJAL IMPERIAL NARCISSUS 6TH, 351449, 5/8/91, [K8F 113] S: Meadow Lawn J Imperial (Can) D: Belgonia Narcissus 16th
- 2154 Lawson, R G & G A:** KOOROO ROYAL MARIE 2ND, 339857, 20/9/91, [G3L 2032] S: J.S. Quicksilver Royal (U.S.A) D: Rowsvale Marie
3-
- 2155 Irvine, C & S:** WATTLE BRINK RONA (A.I.), 418318, 18/6/92, [CSI 759] S: Owharua Bond (N.Z.) D: Moynalla Elvas Bona
1-

CLASS 117 - COW, 7 years old or over, (in milk), (born before 30/6/91). Winner to receive trophy presented by the **SOUTH GIPPSLAND JERSEY BREEDERS CLUB.** Prizes 1st \$80, 2nd \$40, 3rd \$30, 4th \$25, 5th \$15, 6th \$10

- 2156 Robertson, G & D L:** IVANHOE DAFFODIL 19TH, 251479, 15/6/87, [603] S: Katandra Maries Inventor D: Ivanhoe Daffodil 10th
5-
- 2157 Lawson, R G & G A:** KOOROO MARIE 18TH (E.T.), 273249, 15/8/88, [G3L 829] S: Sprolea Hi Lindan (N.Z) D: Rowsvale Marie
4-
- 2158 Mc Donald, N R & J M:** SUNSHINE FARM DOROTHY 8TH, 306906, 15/9/89, [SUN 364] S: Barwidgee Sambo'S Omen D: Sunshine Farm Dorothy 7th
1-
- 2159 Waters, J L, E E & G M:** WILLOW DELL LINDA 99TH (A.I.), 82961, 16/10/90, [GLW 595] S: Valleystream Joe (Can) D: Willow Dell Linda 79th
2-
- 2160 Paton, W T & D M:** DARALEE JUNO'S PETAL (A.I.), 340693, 28/6/91, [LEF 700] S: Valleystream J I S Juno (Can) D: Daralee Design'S Petal
3-

CLASS 118 - BEST VESSEL (cow or heifer to be of good breed type). Prizes Money: of which \$25 is donated by **THE LATE B.A. BARR**, \$25 by the late **KEITH McGARVIE**, \$40 by **AUSTRALIAN JERSEY BREEDERS SOCIETY (VICTORIAN BRANCH)** and \$150 by **SEMEX AUSTRALIA.**

Winner to receive semen voucher to the value of \$150 presented by **SEMEX AUSTRALIA.** Prizes 1st \$100, 2nd \$60, 3rd \$30, 4th \$25, 5th \$15, 6th \$10

Competition in this Class is limited to animals in milk or within 14 days of calving, entered in the Ordinary Classes. The judge may order the exhibits which are in milk to be milked dry before making his final awards.

- 2102 Warner, Miss N:** KORRIBINJAL SAMBO GRETEL 13TH (A.I.), 405380, 16/8/95, [K8F 3357] S: Lester Sambo (U.S.A) D: Korribinjal Stylish Gretel 3rd
- 2123 Lawson, R G & G A:** KOOROO HERMS BUTTERCUP (A.I.), 374678, 17/9/94, [G3L 82226] S: Rebob Duncan Hermitage (U.S.A) D: Denison Park Buttercup G3
- 2127 Lawson, R G & G A:** KOOROO LESTERS PAM (A.I.), 361171, 9/7/93, [G3L 2114] S: Highland Duncan Lester (U.S.A) D: Kooroo Pam 9th
- 2129 Warner, Miss N:** ZENITH PARK SHAMROCKS MADISON, 357535, 13/7/93, [ZIP 1] S: Shamrock Grove Gemini 50r (Can) D: Gumrod Park Junos Melette
- 2138 Wanstead Jerseys:** WANSTEAD SPOTS CHERRY, 371267, 12/3/94, [HCH 4437] S: Glen Urquhart Junes Spot D: Nahlin Cherry 84th
- 2146 Lawson, R G & G A:** KOOROO HERMS PETUNIA (A.I.), 352044, 14/9/92, [G3L 2090] S: Rebob Duncan Hermitage (U.S.A) D: Kooroo Petunia 29th
- 2149 Robertson, G & D L:** IVANHOE ILLUSION 14TH, 352825, 21/4/93, [791] S: Wanstead Dinahs Link D: Ivanhoe Illusion 11th
- 2154 Lawson, R G & G A:** KOOROO ROYAL MARIE 2ND, 339857, 20/9/91, [G3L 2032] S: J.S. Quicksilver Royal (U.S.A) D: Rowsvale Marie

- 2156 Robertson, G & D L: IVANHOE DAFFODIL 19TH, 251479, 15/6/87, [603] S: Katandra Maries Inventor D: Ivanhoe Daffodil 10th
- 2157 Lawson, R G & G A: KOOROO MARIE 18TH (E.T), 273249, 15/8/88, [G3L 829] S: Sprolea Hi Lindan (N.Z) D: Rowsvale Marie
- 2161 Adams, H & S
- 2162 Adams, H & S
- 2163 Askew, K & I
- 2164 Askew, K & I
- 2165 Burgmann, L J & S K
- 2166 Burgmann, L J & S K
- 2167 Hentschke, P W & J E
- 5 - 2168 Hentschke, P W & J E
- 6 - 2169 Hentschke, P W & J E
- 1 - 2170 Irvine, C & S
- 2171 Irvine, C & S
- 3 - 2172 Irvine, C & S
- 2173 Mc Donald, N R & J M
- 2174 Mc Donald, N R & J M
- 4 - 2175 Mc Donald, N R & J M
- 2176 Mc Donald, N R & J M
- 2177 Mc Donald, N R & J M
- 2178 Mc Donald, N R & J M
- 2179 Mc Donald, N R & J M
- 2180 Mc Donald, N R & J M
- 2181 Paton, W T & D M
- 2182 Paton, W T & D M
- 2183 Salway, C R & Son
- 2 - 2184 Waters, J L, E E & G M
- 2185 Waters, J L, E E & G M

(S088) - CHAMPION JERSEY COW, 3 YEARS OLD OR OVER (In milk or dry) - Society's Sash the "P.J. MALONEY MEMORIAL PRIZE" Prize \$50 *EXH 2148*

(S089) - "TOM KENNEDY MEMORIAL TROPHY" presented by THE AUSTRALIAN JERSEY BREEDERS SOCIETY (VICTORIAN BRANCH), cash prize presented by HUNTERS BAMAWM BULL FARM & SEMEN COLLECTIONS Prize \$500

(S090) - Prize Money presented by MURRAY GOULBURN CO-OPERATIVE CO. LIMITED and the ROY COX MEMORIAL TROPHY presented by the family of the Late Roy Cox. Prize \$100

(S091) - RESERVE CHAMPION JERSEY COW- Society's Sash, cash prize presented by MURRAY GOULBURN CO-OPERATIVE CO. LIMITED and trophy donated by THE PURE JERSEY BREEDERS ASSOCIATION OF AUSTRALIA INC. Prize \$50

EXH 2118
(S092) - SUPREME EXHIBIT - Society's Sash and Prize money presented by BARRY BROWN & SONS. Prize \$200 *EXH 2148*

CHAMPION DAIRY COW

Cash prizes totalling \$2300 for competition amongst the Ayrshire, Brown Swiss, Guernsey, Holstein, Illawarra and Jersey breeds. See details at beginning of Dairy Breed Section.

CLASS 119 - NOVICE CLASS, COW OR HEIFER, any age. Entries in this class will only be accepted from persons never having won a first prize at a previous Royal Melbourne Show. Competition limited to animals entered in the Ordinary Classes. Prizes 1st \$80, 2nd \$60, 3rd \$50, 4th \$40, 5th \$30, 6th \$20

- 2067 Allan, J B & F Z: INVERLAIRE HI JUDE DONNA (A.I), 421353, 3/7/96, [IC 2617] S: Curtsey Duncan Jude (Can) D: Inverlaire Hi Dillon Donna Fern
- 2085 Irvine, Miss J: BOGGY BRINK JUDES FANCYBELLE, 419212, 23/4/96, [JNI 11] S: Curtsey Duncan Jude (Can) D: Boggy Brink Supreme Fancybelle 2nd
- 2102 Warner, Miss N: KORRIBINJAL SAMBO GRETEL 13TH (A.I), 405380, 16/8/95, [K8F 3357] S: Lester Sambo (U.S.A) D: Korribinjal Stylish Gretel 3rd
- 2 - 2129 Warner, Miss N: ZENITH PARK SHAMROCKS MADISON, 357535, 13/7/93, [ZIP 1] S: Shamrock Grove Gemini 50r (Can) D: Gumrod Park Junos Melette
- 5 - 2186 Mc Donald, N R & J M
- 6 - 2187 Mc Donald, N R & J M
- 3 - 2188 Mc Donald, N R & J M
- 2189 Mc Donald, N R & J M
- 1 - 2190 Mc Donald, N R & J M
- 4 - 2191 Mc Donald, N R & J M
- 2192 Mc Donald, N R & J M
- 2193 Mc Donald, N R & J M
- 2194 Wanstead Jerseys
- 2195 Willison, D & M
- 2196 Willison, D & M

CLASS 120 - THE NORMAN ENDERS SIRE'S PROGENY GROUP, 3 Females, 3 years old and over, by the same sire, at least two of which must be owned by the one exhibitor. THE NAME OF THE SIRE TO BE GIVEN ON THE ENTRY FORM. Competition limited to animals entered in the Ordinary Classes. Prize Money presented by AUSTRALIAN JERSEY BREEDERS SOCIETY (VICTORIAN BRANCH). Prize 1st \$40

- 2197 Mc Donald, N R & J M: GROUP BY KATANDRA INCOMPARABLE
- 4 - 2198 Burgmann, L J & S K: GROUP BY LILAC GROVE RINGS PAL (N.Z)
- 3 - 2199 Irvine, C & S: GROUP BY OWHARROA BOND (N.Z.)
- 2 - 2200 Lawson, R G & G A: GROUP BY REBOB DUNCAN HERMITAGE (U.S.A)
- 2201 Hentschke, P W & J E: GROUP BY SHAMROCK GROVE GEMINI 50R (IMP CAN)
- 1 -

CLASS 121 - THE JOCK & BERT ANDERSON MEMORIAL BREEDERS GROUP PRIZES, 3 females, 3 years old and over, bred and owned by the one exhibitor(i.e. name of the breeder, owner and exhibitor to be identical for each animal). Competition limited to animals entered in the Ordinary Classes. Winner to receive trophy presented by AUSTRALIAN JERSEY BREEDERS SOCIETY (VICTORIAN BRANCH).

- 5 - 2202 Askew, K & I
- 3 - 2203 Hentschke, P W & J E
- 2 - 2204 Irvine, C & S
- 2205 Lawson, R G & G A
- 2206 Mc Donald, N R & J M
- 4 - 2207 Mc Donald, N R & J M
- 2208 Paton, W T & D M
- 1 - 2209 Waters, J L, E E & G M

16 DAIRY CATTLE

CLASS 122 - GROUP PRIZES - DAM AND DAUGHTER or alternatively 2 daughters of the one dam, owned but not necessarily bred by the exhibitor. Competition limited to animals entered in the Ordinary Classes. **NOTE:** Only one combination of Cow and daughter and only one combination of daughters can compete. (\$50 presented by **KRAFT FOODS LTD** and \$40 presented by **AUSTRALIAN JERSEY BREEDERS SOCIETY (VICTORIAN BRANCH)**). Prizes 1st \$50, 2nd \$40

- 2210 Adams, H & S
- 6- 2211 Askew, K & I
- 1- 2212 Hentschke, P W & J E
- 2- 2213 Hentschke, P W & J E
- 5- 2214 Lawson, R G & G A
- 2215 Mc Donald, N R & J M
- 2216 Mc Donald, N R & J M
- 2217 Mc Donald, N R & J M
- 4- 2218 Warner, Miss N
- 3- 2219 Waters, J L, E E & G M

CLASS 123 - THE GORDON C. LYONS SIRE'S PROGENY GROUP, 1 Male and 2 Females or alternatively 3 Females, under 3 years of age by the same sire, at least two of which must be owned by the one exhibitor. **THE NAME OF THE SIRE TO BE GIVEN ON ENTRY FORM.** Competition limited to animals entered in the Ordinary Classes. (\$50 presented by **KRAFT FOODS LTD** and \$40 presented by **AUSTRALIAN JERSEY BREEDERS SOCIETY (VICTORIAN BRANCH)**). Prizes 1st \$50, 2nd \$40

- 1- 2220 Mc Donald, N R & J M: GROUP BY BARWIDGEE SAMBO'S OMEN
- 2221 Hentschke, P W & J E: GROUP BY DUNCANS PRINCE MALCOLM (U.S.A)
- 2- 2222 Salway, C R & Son: GROUP BY HIGHLAND DUNCAN LESTER (CAN)
- 2223 Askew, Miss C L: GROUP BY RAYWYN ROYAL JINGO

JERSEY SIRE'S MEMORIAL

(S094) - For the Most Successful Sire in the above classes, other than special classes.

Three points will be awarded for a first prize, two points for a second, and one point for a third prize in all Ordinary Classes and Class 120 and 123. In the event of a tie, three points will be awarded for each championship, and two points for each Reserve Championship. These additional points will be awarded only to those bull which tied in the original allocation.

The name of the winning sire for the year and the name of the breeder will be recorded upon the permanent Honour Board of the Victorian Branch of the Australian Jersey Breeders society. this Board will be displayed in the Jersey Cattle Pavilion during the show - each sire's name to be inscribed permanently on the Honour Board.

MOST SUCCESSFUL JERSEY EXHIBITOR

(S096) - A special Society sash, the **BERT ANDERSON MEMORIAL TROPHY**, and rosette presented by **MRS W ANDERSON** will be awarded to the most successful exhibitor in the Jersey Section. *C R SALWAY & SON*

Three points will be allotted for a first prize, two points for a second prize and one point for a third prize, in each Ordinary Class. In the event of a tie, two points will be allotted for a Championship award and one point for a Reserve Championship award.

The name of the winning exhibitor will be recorded upon the permanent Honour Board which is presented by Mrs. W. Anderson. This Board will be displayed in the Jersey Cattle Pavilion during the Show.

BEST MAINTAINED JERSEY TEAM

(S098) - Judging will take place from the opening of the Show, until the following Sunday, under the same scale of points as the Inter-Breeds Competition. There is no entry fee and all Jersey Exhibitors' Teams will automatically compete for the prize. *K & I ASKEW - 1ST*
H & S ADAMS - 2ND
J L E E & G M WATERS - 3rd

GUERNSEY

STOCK AND LAND FEATURE BREED

Judging will be in catalogue order and will commence at 1.00 p.m. on Thursday, 18th September in the V.A.C.C. Ring, Meaklim Pavilion (unless otherwise provided).

Cattle entered in this Section must be registered in the Guernsey Herd Book of Australia, or registered with the Australian Guernsey Breeders Inc. or in an approved Guernsey Herd Book outside the Commonwealth. For particulars of registration in the Guernsey Herd Book of Australia, apply to the Secretary, Guernsey Cattle Society of Australia, P.O. Box 189, Kiama, N.S.W., 2533, and Australian Guernsey Breeders registration particulars from the Administration Manager, Australian Guernsey Breeders Inc., RMB 5520, Timboon, Vic, 3268

Females recorded in the APPENDICES of a Herd Book will be eligible to compete in this section provided their female progeny is eligible for full registration in the Herd Book.

Handlers of bulls two (2) years old and over must be 18 years old or over on the first day of the Show.

The Judge of Guernseys will not penalise exhibits if they are dehorned.

PRIZE MONEY

A SUBSTANTIAL PORTION OF THE PRIZE MONEY OFFERED IN THIS SECTION, HAS BEEN DONATED BY **THE LATE CAPT. A.E.T. PAYNE**, WHO, FOR MANY YEARS, WAS A SUCCESSFUL BREEDER AND EXHIBITOR OF GUERNSEY CATTLE.

SUCH MONEY IS PROVIDED BY THE INCOME FROM INVESTMENT OF A HANDSOME LEGACY KINDLY BEQUEATHED BY **THE LATE CAPT. A.E.T. PAYNE** FOR THE ABOVE-MENTIONED PURPOSE AND FOR WHICH THE COUNCIL OF THE ROYAL AGRICULTURAL SOCIETY OF VICTORIA LIMITED IS VERY APPRECIATIVE.

CLASS 151 - BULL, (born on or between 1/1/96 and 31/12/96). Prizes 1st \$40, 2nd \$30, 3rd \$25, 4th \$25, 5th \$15, 6th \$10

- 2224 Wilkie, Miss J L: CROOKSLEA BILLY JO, 1- G21007, 2/3/96, [W 374] S: Laeschland Smokin Billy Jo (U.S.A.) D: Crookslea Valiant Germaine
- 2225 Dickson, P G & M A: LYNLEA MAGNOLIAS BILLY (A.I), 38808, 1/7/96, [PDL 55] S: 2- Laeschland Smokin Billy Jo (U.S.A) D: Lynlea Heralds Magnolia

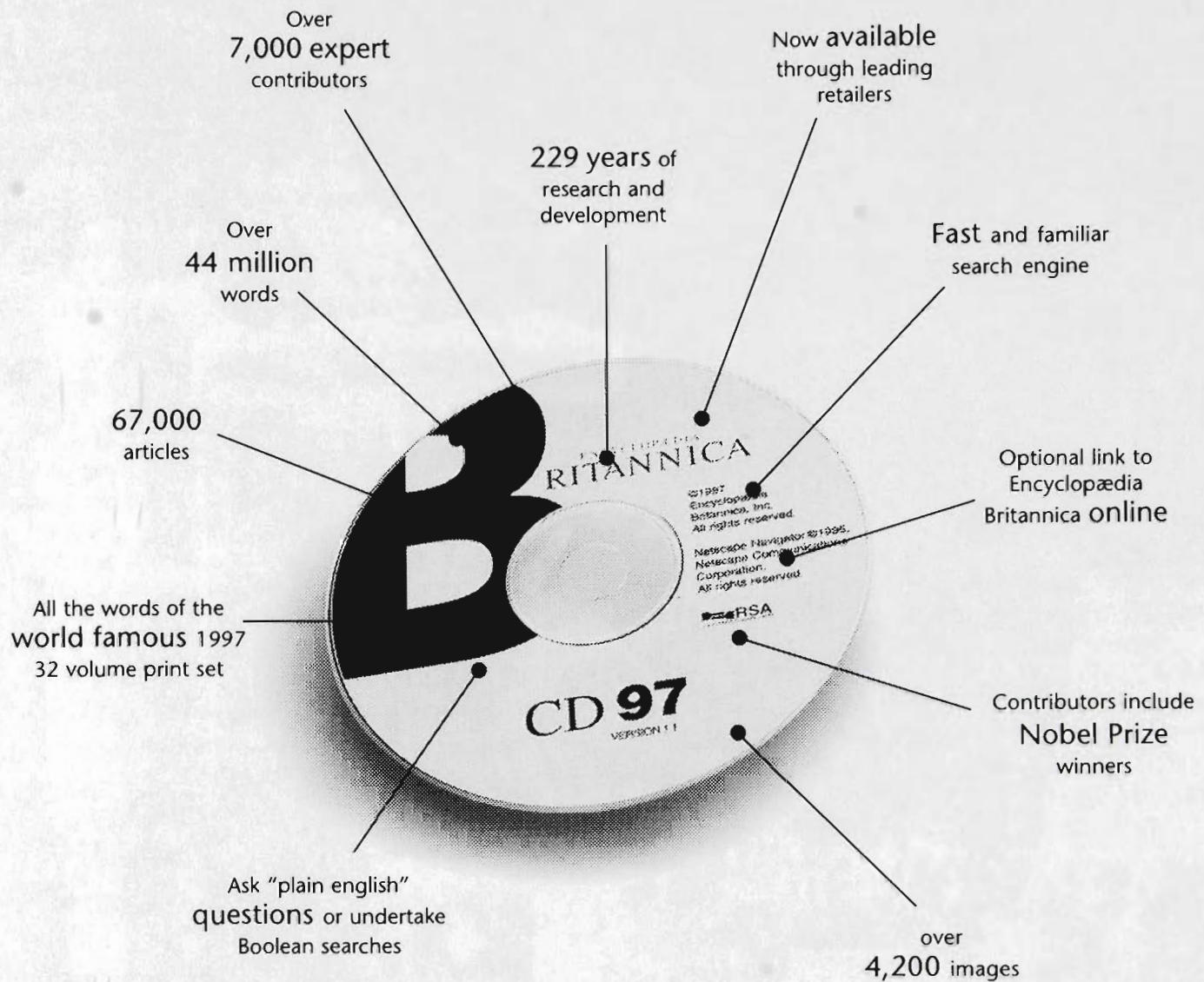

The \$299 price tag is just one of its outstanding features.

Never before has \$299 bought you so much authority, credibility and integrity. And never before has an encyclopaedia CD ROM offered so much knowledge, inspiration and opportunity. Britannica CD 97 may be small in size, but it's big in stature.

For example, make a quick search between 'Mozart' and 'muscle' and our CD delivers a staggering 1,573 articles. Do the same search and then combine the similar range of articles

from 4 other CD ROM encyclopaedia's , and you'll find a disappointing 547 articles in total – less than a third of our information. To own the world's most comprehensive encyclopaedia CD ROM, call 1800 801 001.

Encyclopædia
Britannica 
Knowledge for a changing world.

For a demonstration, visit us at our stand in the Sports and Leisure Pavilion.



LIGHT ICE
CHILL FILTERED BEER

FOSTER'S
LIGHT ICE
CHILL FILTERED BEER
FOR A CLEAN TASTE
ULTRA HIGH GRAVITY BEER
750mL

FOSTER'S
LIGHT ICE
CHILL FILTERED BEER
FOR A CLEAN TASTE

FOSTER'S
LIGHT ICE
CHILL FILTERED BEER
FOR A CLEAN TASTE
375mL

CLASS 152 - BULL, 18 months old and over (born on or before 31/12/95). Prizes 1st \$40, 2nd \$30, 3rd \$25, 4th \$25, 5th \$15, 6th \$10

- 2226 **Wilkie, Miss J L:** CROOKSLEA FAY VALIANT, G90063, 2/7/90, [W 212] S: Dutchmill Telestars Fayette (U.S.A) D: Crookslea S.H. Vain Girl
- 2227 **Seuren, L & F:** WAIKIKI L BALDWIN (E.T), G90161, 6/8/93, [WPS 19] S: Yellow Creek Faye Baldwin D: Kenjanara Lydia
- 2228 **Wilkie, Miss J L:** CROOKSLEA BILLY J PRINCE, G20065, 9/7/94, [W 337] S: Laeschland Smokin Billy Jo D: Crookslea Vain Penelope

(S100) - CHAMPION GUERNSEY BULL- Society's Sash, the **WATTLEBLOSSOM STUD** trophy, Prize Money is donated by the **LATE CAPT A.E.T. PAYNE** Prize \$20

(S101) - Prizemoney presented by **STOCK AND LAND.** Prize \$100 and \$175 Advertising Voucher

(S102) - THE DR R M KINROSS MEMORIAL TROPHY - will be awarded to the Champion Guernsey Bull provided his dam has produced under an Official Lactation Testing Scheme at least 45kg of butterfat in excess of her age standard or that the bull itself has qualified for the Advanced Register of Merit. No exhibit shall be eligible to gain more than one such Trophy at a Royal Show in the same State, but it may gain one at a Royal Show in another state. This award presented by the **GUERNSEY CATTLE SOCIETY OF AUSTRALIA (FEDERAL COUNCIL).**

(S103) - RESERVE CHAMPION GUERNSEY BULL- Society's Sash, the **WAIKIKI STUD** Trophy, Prize Money donated by the **LATE CAPT A.E.T. PAYNE.** Prize \$10

(S104) - Prize of \$100 Advertising Voucher presented by **STOCK AND LAND.**

CHAMPION DAIRY BULL

Cash prizes totalling \$450 for competition amongst the Ayrshire, Brown Swiss, Guernsey, Holstein, Illawarra and Jersey breeds. See details at beginning of Dairy Breed Section.

CLASS 153 - HEIFER, born or or between 1/1/97 and 30/6/97. Prizes 1st \$40, 2nd \$30, 3rd \$25, 4th \$25, 5th \$15, 6th \$10

- 2229 **Shea, T:** VICTORIA PARK W M HELEN, G20801, 3/1/97, [TS 2] S: Crookslea Dallas Watchman D: Rockmar Herald'S Helen
- 2230 **Gray, M:** BUNDARA V V FAITH, G21012, 15/1/97, [MW 742] S: Bundara Vic Val D: Bundara C L B Faith
- 2231 **Troutbeck, E H:** BLENCOWE HENRY FANTAIL (E.T), 23/3/97, [EHT 4] S: Solumn Grand Henry (U.S.A) D: Sojourn Favours Fantail
- 2232 **Wilkie, Miss J L:** CROOKSLEA V F TRUDY, G21006, 10/4/97, [W 378] S: Bundara Victor Faithable D: Crookslea Terrific Trudy

CLASS 154 - HEIFER, born on or between 1/7/96 and 31/12/96. Prizes 1st \$40, 2nd \$30, 3rd \$25, 4th \$25, 5th \$15, 6th \$10

- 2233 **Moyes, Miss K M:** TREGUE DALLAS ABBY, G20527, 2/7/96, [KMM 37] S: Crookslea Dallas Watchman D: Crookslea Fayette Abby

- 2234 **Moyes, Miss K M:** TREGUE DALLAS PIPPA, G20528, 10/7/96, [KMM 38] S: Crookslea Dallas Watchman D: Crookslea Valiant Pippa
- 2235 **Seuren, L & F:** WAIKIKI L B PRIMULA, G20930, 15/7/96, [WPS S92] S: Waikiki Lydia Baldwin D: Sojourn Eby Edith
- 2236 **Wilkie, Miss J L:** CROOKSLEA TRI DELIGHT, G21004, 17/7/96, [W 373] S: Crookslea Victory Tribute D: Langleigh Pippas Delight
- 2237 **Cleggett, L F & J M:** BROOKLEIGH BQ ANNIE, 28294, 18/7/96, [BOK 1041] S: Brookleigh Q H Quebec D: Brookleigh Fays Annette
- 2238 **Shea, T:** VICTORIA PARK B J S DIMPLES, G20800, 19/7/96, [TS 1] S: Crookslea Billy J Syrus D: Crookslea Valiant Dimples
- 2239 **Dickson, P G & M A:** LYNLEA TRADITION LYDIA, 28607, 28/7/96, [PDL 53] S: Brown Eden Tradition (Can) D: Waikiki FAYETTES Lydia
- 2240 **Accelerated Golden Genetics:** AGG BILLBOARD DEBRA (IMP CAN) (E.T), G21009, 13/8/96, [MMN 6] S: Olympic View F Billboard D: Ran Don Debra 2nd
- 2241 **Gray, M:** BUNDARA QUEBEC'S HETTY, G21011, 15/8/96, [MW 697] S: Brookleigh Q H Quebec D: Bundara Victory'S Hetty
- 2242 **Haigh, J D & T J:** ELDAAH GRAND HONOUR, G20999, 15/8/96, [J7T 10] S: Solumn Grand Henry (U.S.A.) D: Mysticdale Honour
- 2243 **Shea, M & R:** ROCKMAR T C GRACEFUL, G20797, 5/9/96, [SMW 76] S: Rockmar Topaz Commander D: Rockmar Herald'S Graceful
- 2244 **Moyes, Miss K M:** TREGUE VICTORY SMILIE, G20788, 24/10/96, [KMM 44] S: Bundara Victor Faithable D: Tregue Golden Surprise

CLASS 155 - HEIFER, born on or between 1/1/96 and 30/6/96 (dry). Prizes 1st \$40, 2nd \$30, 3rd \$25, 4th \$25, 5th \$15, 6th \$10

- 2245 **Shea, M & R:** ROCKMAR BULLET'S GLITTER, G200195, 1/1/96, [SMW 73] S: Laeschland Frank Bullet D: Rockmar Delight'S Glitter
- 2246 **Moon, D & B:** BUNDARA JAKE JAN, G21010, 3/1/96, [MW 681] S: Wattle Bank Jake D: Bundara Quebec'S Jan
- 2247 **Wilkie, Miss J L:** CROOKSLEA VALIANT LESLIE, G20460, 7/1/96, [W 370] S: Crookslea Fay Valiant D: Bundara C H Leslie
- 2248 **Moyes, Miss K M:** TREGUE LUKE'S NITA, G20523, 12/1/96, [KMM 33] S: Tregue Herald'S Luke D: Crookslea Columbus Nita
- 2249 **Seuren, L & F:** WAIKIKI TRADITION PORTIA, G20929, 23/2/96, [WPS S70] S: Brown Eden Tradition D: Devon Park Portia
- 2250 **Dickson, P G & M A:** LYNLEA HERALDS MISTY (A.I), 27484, 2/3/96, [PDL 51] S: Glenville Herald 42j (Can) D: Lynlea Fays Miss
- 2251 **Seuren, L & F:** WAIKIKI CARNIL LYDIA, G20400, 3/4/96, [WPS 35] S: Rose Bank Carnival D: Waikiki Victory Lydia
- 2252 **Moyes, Miss K M:** TREGUE D W MERITA, G20525, 15/4/96, [KMM 35] S: Crookslea Dallas Watchman D: Nerrill G H Merita

(S106) - JUNIOR CHAMPION GUERNSEY HEIFER, 18 months old or under - Society's Sash, the **WESTELLA STUD** Trophy presented by **J.C. & G.A. ALLAN** and Prizemoney presented by **STOCK AND LAND.** Prize \$100 and \$175 Advertising Voucher

EXH 2236

18 DAIRY CATTLE

(S107) - RESERVE JUNIOR CHAMPION GUERNSEY HEIFER- Society's Sash, the ROSEBANK STUD Trophy presented by G. & P. SEUREN and \$100 Advertising Voucher presented by STOCK AND LAND.

EXH 2246

CLASS 156 - HEIFER, 2 years old, (not in milk and not necessarily in calf), born on or between 1/7/95 and 31/12/95). Prizes 1st \$50, 2nd \$30, 3rd \$25, 4th \$25, 5th \$15, 6th \$10

2253 Norris, G & T: ROCKFORD PARK MISS PHILLIS (E.T), G20285, 6/8/95, [RPN 132] S: Jimco Pansy'S Patrick D: Kookaburra Fay'S Boolarong

1- 2254 Accelerated Golden Genetics: AGG PATRICK'S BOOMERANG (E.T), G20404, 7/9/95, [MMN 4] S: Jimco Pansy'S Patrick D: Rockford Park Vics Boomerang

2255 Seuren, L & F: WAIKIKI LINCON DIA (A.I), 200144, 18/9/95, [WPS 33] S: Waikiki Polly'S Lincon D: Waikiki Balwin Lydia

2- 2256 Gray, M: BUNDARA JAKE'S JAN, G20470, 1/10/95, [MW 670] S: Wattle Bank Jake D: Bundara G H Jan

3- 2257 Moyes, Miss K M: TREGUE VICTORY F TIP TOE (A.I), G200226, 28/10/95, [KMM 31] S: Bundara Victor Faithable D: Crookslea Fayette Tip-Toe

4 - 2269 L & F SEUREN - WAIKIKI LINKON LUCILLE

CLASS 157 - HEIFER, 2 1/2 years old (dry in calf), (born on or between 1/1/95 and 30/6/95). Prizes 1st \$90, 2nd \$45, 3rd \$30, 4th \$25, 5th \$15, 6th \$10

2258 Wilkie, Miss J L: WEST KILBRIDE HENRYS TOFFEE (A.I), 26442, 1/3/95, [JRS 520] S: Solumn Grand Henry (U.S.A.) D: Bogar L H Tanya

2258 Wilkie, Miss J L: WEST KILBRIDE HENRYS TOFFEE (A.I), 26442, 1/3/95, [JRS 520] S: Solumn Grand Henry (U.S.A.) D: Bogar L H Tanya

2- 2259 Moon, D & B: BUNDARA HENRY'S BRANDY, G20474, 20/3/95, [MW 627] S: Solumn Grand Henry D: Bundara G H Brandy

2260 Wilkie, Miss J L: WEST KILBRIDE HENRYS CRYSSY (A.I), 26443, 4/4/95, [JRS 521] S: Solumn Grand Henry (U.S.A) D: West Kilbride Links Crystle

1 2272 D & B MOON - BUNDARA BULLET'S SUNBEAM

CLASS 158 - HEIFER, 2 years old (in milk) (born on or between 1/7/95 and 31/12/95). Prizes 1st \$90, 2nd \$50, 3rd \$30, 4th \$25, 5th \$15, 6th \$10

2261 Wilkie, Miss J L: CROOKSLEA BILLY J SUE, G21001, 3/7/95, [W 368] S: Laeschland Smokin Billy Jo (U.S.A.) D: Be-Lulic Herald Signature

2262 Cleggett, L F & J M: BROOKLEIGH SGH AVALANCE (A.I), 26808, 8/7/95, [BOK 994] S: Solumn Grand Henry (U.S.A) D: Brookleigh Fays Aurevoir

2- 2263 Cleggett, L F & J M: BROOKLEIGH BQ DAYGIRL, 27179, 27/7/95, [BOK 1002] S: Brookleigh Q H Quebec D: Brookleigh Fays Daytime

2264 Moon, D & B: BUNDARA HENRY'S STAR, G20482, 6/8/95, [MW 637] S: Solumn Grand Henry D: Bundara Victory'S Star

3- 2265 Dickson, P G & M A: LYNLEA DIPLOMATS PELICAN (A.I), 27245, 9/8/95, [PDL 45] S: Big Springs Fays Diplomat (Can) D: Sojourn Heralds Pelican

1- 2266 Moon, D & B: BUNDARA FORT'S PAM, G20504, 18/8/95, [MW 644] S: Shenmont Agni Fortune D: Bundara W C A Pam

4- 2267 Stephens, Mrs P A: ROCKFORD PARK BOOMEROO'S PRINCESS, G20289, 25/8/95, [RPN 135] S: Wattle Bank Jake D: Rockford Park Vics Boomeroo

2268 Haigh, J D & T J: ELDAAH GRAND SLAM, G20233, 3/9/95, [J7T 8] S: Solumn Grand Henry (U.S.A) D: Mysticdale Honour

2269 Seuren, L & F: WAIKIKI LINKON LUCILLE, G20928, 20/10/95, [WPS S51] S: Waikiki L Linkon D: Sojourn Hytime Lucille T/F TO CLASS 156

CLASS 159 - HEIFER, 2 1/2 years old (in milk) (born on or between 1/1/95 and 30/6/95). Prizes 1st \$90, 2nd \$50, 3rd \$30, 4th \$25, 5th \$15, 6th \$10

2270 Kay, J P: KOOKABURRA BOUDDI RUMPETY TUM, 26634, 28/1/95, [K 844] S: Kookaburra Boomers Bouddi D: Kookaburra Boks Rat-A-Tat

3- 2271 Wilkie, Miss J L: CROOKSLEA VALIANT TILLY, G20457, 21/2/95, [W 366] S: Crookslea Fay Valiant D: Crookslea Victory Tilly 2nd

1- 2272 Moon, D & B: BUNDARA BULLET'S SUNBEAM, G20473, 19/3/95, [MW 626] S: Laeschland Frank Bullet D: Bundara Amos Sunbeam T/F TO CLASS 157

2- 2273 Cleggett, L F & J M: BROOKLEIGH BQ ARGENTINA, 26804, 31/5/95, [BOK 990] S: Brookleigh Q H Quebec D: Brookleigh Fays Adriana

2274 Cleggett, L F & J M: BROOKLEIGH MOMENTS, 26806, 16/6/95, [BOK 992] S: Brookleigh Bal Ambrose D: Brookleigh Q H Mintie

(S109) - CHAMPION GUERNSEY HEIFER, 2, 2 1/2 YEARS OLD (in milk or dry) - Society's Sash, the ROCKFORD PARK STUD Trophy, Prize Money donated by the LATE CAPT. A.E.T. PAYNE Prize \$20

EXH 2265

(S111) - Prizemoney presented by STOCK AND LAND. Prize \$125 and \$175 Advertising Voucher

(S112) - RESERVE CHAMPION GUERNSEY HEIFER- Society's Sash, the WERNDREW STUD Trophy, Prize Money donated by the LATE CAPT. A.E.T. PAYNE Prize \$10 EXH 2271

(S113) - \$100 Advertising voucher presented by STOCK AND LAND.

STOCK AND LAND SPECIAL TYPE AND PRODUCTION AWARD

(S114) - A Special Prize presented by STOCK AND LAND and a green Rosette will be awarded to the winning female from amongst the winners of the Special Type and Production Prizes in the specified classes in each breed. Prize \$100 and \$150 Advertising Voucher

EXH 2310

First prize will be awarded to the female having the highest Production and Type Judging Score. The calculated Production figure for this competition will be announced for each cow. In the event of a tie the female with the highest Production figure will be the winner.

The winning cow will automatically be eligible for the Stock and Land Interbreed Type and Production Class.

CLASS 160 - COW, 3 years old, (dry in calf), (born on or between 1/7/94 and 31/12/94). Prizes 1st \$50, 2nd \$30, 3rd \$25, 4th \$25, 5th \$15, 6th \$10

- 3- 2275 **Dickson, P G & M A:** MYSTICDALE G H PANDORA, G13072, 15/7/94, [AKS 638] S: Glenville Herald 42j (Can) D: Mysticdale Pandora
- 1- 2276 **Bravington, R & C:** ROSE BANK ISABELL, G13004, 28/8/94, [RWS 81] S: Rose Bank Carnival D: Rose Bank Tamara
- 2277 **Wilkie, Miss J L:** CROOKSLEA VALIANT DAIRYFROST (A.I), G20066, 14/9/94, [W 357] S: Crookslea Fay Valiant D: Crookslea Herald'S Dairyfrost
- 2- 2278 **Cleggett, L F & J M:** ROCKFORD PARK DOREEN, G20007, 4/10/94, [RPN 120] S: Brookleigh Q H Quebec D: Waikiki H Dorry

CLASS 161 - COW, 4 years old, (dry in calf), (born on or between 1/7/93 and 30/6/94). Prizes 1st \$50, 2nd \$30, 3rd \$25, 4th \$25, 5th \$15, 6th \$10

- 2- 2279 **Seuren, L & F:** WAIKIKI HILLSDALE LYDIA (E.T), G12480, 2/7/93, [WPS 15] S: Hilldale Kayline Blend D: Kenjanara Lydia
- 2280 **Cleggett, L F & J M:** BROOKLEIGH DREAM BALI (A.I), 25141, 13/7/93, [BOK 896] S: Glencrest Dreamland D: Brookleigh V Brightness
- 2281 **Wilkie, Miss J L:** WEST KILBRIDE SERGIO TAWNEE (A.I), 25126, 26/11/93, [JRS 475] S: Blossom Hill Sergio (Can) D: Bogar L H Tanya
- 1- 2282 **Wilkie, Miss J L:** WEST KILBRIDE SH PEPA, 25130, 3/1/94, [JRS 479] S: West Kilbride Links Sharman D: West Kilbride Bakers Paprika

CLASS 162 - COW, 5 years old and over, (dry in calf), (born on or before 30/6/93). Prizes 1st \$50, 2nd \$30, 3rd \$25, 4th \$25, 5th \$15, 6th \$10

- 6- 2283 **Troutbeck, G G:** MINNESOTA INTREPID LOVELACE, 8402, 19/6/83, [AGC 989] S: Glenville B C Intrepid (Can) D: Minnesota Gala Lovelace
- 5- 2284 **Dickson, P G & M A:** SOJOURN HERALDS PELICAN (A.I), 16182, 13/7/87, [SKB 46] S: Glenville Herald 42j (Can) D: Devon Park Actress
- 4- 2285 **Haigh, J D & T J:** CROOKSLEA TERRIFIC TRUDY, G10335, 4/7/89, [W 194] S: Tannery Hill T.C. Falstaff D: Crooksdale Fames Trudy
- 1- 2286 **Moyes, Miss K M:** CROOKSLEA FAYETTE TIP-TOE, G10973, 16/1/91, [W 230] S: Dutchmill Telestars Fayette (U.S.A) D: Kookaburra Galahs Tundooee
- 2- 2287 **Wilkie, Miss J L:** RIVERTON CROCHET, G11067, 31/7/91, [IAN 17] S: Ripley Farms Dallas (Can) D: Rose Bank Cricket

- 2288 **Troutbeck, G G:** GEE GEE HERALD CAMEO (A.I), 25378, 29/6/92, [GGT 18] S: Glenville Herald 42j (Can) D: Balnakyle D Cameo
- 2289 **Stephens, Mrs P A:** ROCKFORD PARK B S RAINDROP, G11958, 1/7/92, [RPN 85] S: Bundara Fay Sunboy D: Rockford Park Rainbow
- 3- 2290 **Moon, D & B:** BUNDARA VIC VERA, G12156, 23/8/92, [MW 493] S: Bettswards Telestar Victory D: Bundara Glory'S Vera
- 2291 **Troutbeck, Estate Of H W R:** BALA WAI ZWHITE LOVE, 25360, 2/1/93, [HWT 275] S: Gee Gee Zam D: Bala Wai All Love

CLASS 163 - COW, 3 years old, (in milk), (born on or between 1/7/94 and 31/12/94). Winner to receive trophy presented by **W.C. & B.W. MOON.** and semen voucher to the value of \$100 donated by **RAB AUSTRALIA.** Prizes 1st \$70, 2nd \$50, 3rd \$30, 4th \$25, 5th \$15, 6th \$10

- 3- 2292 **Dickson, P G & M A:** LYNLEA BALDWIN JARRAH (A.I), 25738, 7/7/94, [PDL 38] S: Yellow Creek Faye Baldwin (U.S.A) D: Waikiki F S Judy
- 1- 2293 **Wilkie, Miss J L:** CROOKSLEA HERALDS S NANETTE (A.I), G20048, 18/7/94, [W 341] S: Glenville Herald 42j (Can) D: Crookslea Sonny Nanette
- 2- 2294 **Cleggett, L F & J M:** BROOKLEIGH SBJ IRISHROSE, 25545, 1/8/94, [BOK 952] S: Laeschland Smokin Billy Jo (U.S.A) D: Brookleigh V Isabelle
- 4- 2295 **Gray, M:** ROCKFORD PARK REANNE, G12834, 15/8/94, [RPN 115] S: Yellow Creek Columbus (Can) D: Minnesota Claude'S Receptionist
- 5- 2296 **Haigh, J D & T J:** CROOKSLEA TRI SUZETTE (A.I), G20045, 16/8/94, [W 348] S: Crookslea Victory Tribute D: Crookslea Sonny Susan

CLASS 164 - COW, 4 years old, (in milk), (born on or between 1/7/93 and 30/6/94). Prizes 1st \$100, 2nd \$70, 3rd \$50, 4th \$25, 5th \$15, 6th \$10

- 3- 2297 **Cleggett, L F & J M:** BROOKLEIGH DREAM APPLAUDE (A.I), 25144, 15/7/93, [BOK 899] S: Glencrest Dreamland D: Brookleigh Fays Averil
- 1- 2298 **Shea, T:** CROOKSLEA VALIANT DIMPLES, G12531, 19/7/93, [W 309] S: Crookslea Fay Valiant D: Minnesota Fay Dimples
- 4- 2299 **Cleggett, L F & J M:** BROOKLEIGH COL ANGEL (A.I), 25146, 25/7/93, [BOK 901] S: Yellow Creek Columbus (Can) D: Brookleigh T C F Alice
- 6- 2300 **Wilkie, Miss J L:** LANGLEIGH CHLOE, G12310, 31/7/93, [KBC 162] S: Dutchmill Telestars Fayette (U.S.A) D: Langleigh Aurelie'S Donna
- 2301 **Seuren, L & F:** WAIKIKI BALWIN LYDIA (E.T), G12482, 21/8/93, [WPS 18] S: Yellow Creek Faye Baldwin D: Kenjanara Lydia
- 2302 **Renard, Mrs L B:** DEVON PARK FRIZZY, 12736, 27/8/93, [WLB 9320] S: Devon Park Felix (G.I) D: Devon Park Shona (G.I)

3 - 2309 P G & M A DICKSON - WAIKIKI FAYETTE LYDIA
 4 - 2304 D & B MOON - BUNDARA QUEBEC'S JANE

20 DAIRY CATTLE

2303 **Wilkie, Miss J L:** WEST KILBRIDE B.W. CHEYENNE (A.I), 24714, 16/9/93, [JRS 463] S: Yellow Creek Faye Baldwin (U.S.A) D: West Kilbride Heralds Charlotte

2304 **Moon, D & B:** BUNDARA QUEBEC'S JANE, G12709, 14/10/93, [MW 573] S: Brookleigh Q H Quebec D: Bundara 186 *TIF TO CLASS 161*

2305 **Moon, D & B:** BUNDARA QUEBEC VERA, G12715, 7/11/93, [MW 579] S: Brookleigh Q H Quebec D: Bundara Glory'S Vera

2306 **Cleggett, L F & J M:** BROOKLEIGH FAIRY (A.I), 25168, 20/1/94, [BOK 926] S: Brookleigh Q H Quebec D: Brookleigh V Fantasia

2307 **Moon, D & B:** BUNDARA BALDWIN'S VAL (E.T), 200034, 26/3/94, [MW 587] S: Yellow Creek Faye Baldwin D: Bundara G.H. Val

2308 **Seuren, L & F:** WAIKIKI DUTCH MILL LYDIA (E.T), G12808, 2/4/94, [WPS 26] S: Dutchmill Telestar Fayette (U.S.A) D: Kenjanara Lydia

2309 **Dickson, P G & M A:** WAIKIKI FAYETTES LYDIA (E.T), 12807, 4/4/94, [WPS 25] S: Dutch Mill Telestars Fayette (U.S.A) D: Kenjanara Lydia *TIF TO CLASS 161*

CLASS 165 - COW, 5 years old, (in milk), (born on or between 1/7/92 and 30/6/93). Prizes 1st \$100, 2nd \$70, 3rd \$50, 4th \$25, 5th \$15, 6th \$10

2310 **Cleggett, L F & J M:** BROOKLEIGH FAYS BONZA (A.I), 23791, 15/7/92, [BOK 856] S: Dutch Mill Telestars Fayette (U.S.A) D: Brookleigh Claudes Bonanza

2311 **Haigh, J D & T J:** CROOKSLEA VICTORY P PARADE, G12194, 18/7/92, [W 272] S: Bettswards Telestar Victory (U.S.A) D: Crookslea Pippas Parade

2312 **Moyes, Miss K M:** CROOKSLEA HERALDS GERMAINE, G12195, 21/7/92, [W 273] S: Glenville Herald 42j (Can) D: Waikiki Fames Germaine

2313 **Shea, M & R:** ROCKMAR HERALD'S GRACEFUL, G11946, 20/8/92, [SMW 34] S: Glenville Herald 42j (Can) D: Rockmar Baby Grace

2314 **Moyes, Miss K M:** CROOKSLEA FAYETTE ABBY, G12199, 17/9/92, [W 280] S: Dutchmill Telestar Fayette (U.S.A) D: Langleigh Adela

2315 **Cleggett, L F & J M:** BROOKLEIGH DREAM DALMA (A.I), 24603, 8/3/93, [BOK 882] S: Glencrest Dreamland D: Brookleigh Danae

2316 **Moon, D & B:** BUNDARA B.S. BRANDY, G12669, 27/5/93, [MW 529] S: Bundara Bionic Sunlit D: Bundara Pacific Brandy

CLASS 166 - COW, 6 years old, (in milk), (born on or between 1/7/91 and 30/6/92). Prizes 1st \$100, 2nd \$70, 3rd \$50, 4th \$25, 5th \$15, 6th \$10

2317 **Stephens, Mrs P A:** ROCKMAR TOPAZ SUNRAY, G11079, 4/7/91, [SMW 21] S: Clear Branch B T Topaz (Can) D: Wilmar T.H. Sunray

2318 **Moon, D & B:** BUNDARA R KIMBERLEY, G11698, 11/8/91, [MW 441] S: Wattle Bank Randy D: Bundara G.H. Kimberley

2319 **Moon, D & B:** BUNDARA MAGIC AVENUE, G11701, 12/11/91, [MW 475] S: Bogar Fayette Magic D: Charmwoods Avenue

2320 **Haigh, J D & T J:** CROOKSLEA VAIN PENELOPE, G11568, 12/1/92, [W 256] S: Crookslea Herald'S Vitamin D: Glendale Princess

2321 **Cleggett, L F & J M:** BROOKLEIGH BQ BELL, 23788, 25/6/92, [BOK 853] S: Brookleigh Q H Quebec D: Brookleigh Fays Bonita

CLASS 167 - COW, 7 years old or over, (in milk), (born before 30/6/91). Prizes 1st \$100, 2nd \$70, 3rd \$50, 4th \$25, 5th \$15, 6th \$10

2322 **Wilkie, Miss J L:** RIVERTON PARK G.H. DAWN LIGHT, 20296, 17/8/89, [WVG 171] S: Glenville Herald 42j (Can) D: Riverton Park Dawn

2323 **Dickson, P G & M A:** WERNDEW MANDYS MAMALADE (A.I), 22456, 16/4/91, [1389] S: Glenville Herald 42j (Can) D: Werndew Mandy 3rd

1 - 2761 MISS J L WILKIE - MAIDVIEW VICKIE (21066)

CLASS 168 - BEST VESSEL (cow or heifer to be of good breed type). Prizes: (of which \$50 is donated by the **GUERNSEY CATTLE SOCIETY OF AUSTRALIA (VICTORIAN BRANCH)** and \$150 and \$175 Advertising voucher donated by **STOCK AND LAND**). Winner to receive a trophy presented by the **ESTATE OF H.W.R. TROUTBECK, BALI-WAI STUD**. Prizes 1st \$150, 2nd \$40, 3rd \$30, 4th \$25, 5th \$15, 6th \$10

Competition in this class is limited to animals in milk or within 14 days of calving, entered in the Ordinary Classes. The judge may order the exhibits which are in milk to be milked dry before making his final awards.

THE JAMES M MCINTOSH MEMORIAL TROPHY - for cow or heifer with the best vesse. Trophy presented by **THE ESTATES OF THE LATE MRS. M.E. MCINTOSH and MRS M.S.L. WILTSHIRE**. To be won five times by the same exhibitor before being won outright.

A silver goblet will be provided annually by **Mrs S.M. Beck (Grand-daughter of the late James M. McIntosh)** to commemorate this award.

Winners: 1982, N.M. & M.N. Wilkie; 1983, N.M. & M.N. Wilkie; 1984, W.M. & M.W. Shea; 1985, N.M. & M.N. Wilkie; 1986, A.G. & L. Chesworth; 1987, W.M. & M.W. Shea; 1988, L.F. & Mrs. J.M. Cleggett; 1989, L. & F. Seuren; 1990, L. & F. Seuren; 1991, L.F. & J.M. Cleggett; 1992, L. & F. Seuren; 1993, G. & T. Norriss; 1994 Mrs. P.A. Stephens; 1995, P.G. & M.A. Dickson; 1996, K.J. Everett.

2276 **Bravington, R & C:** ROSE BANK ISABELL, G13004, 28/8/94, [RWS 81] S: Rose Bank Carnival D: Rose Bank Tamara

2295 **Gray, M:** ROCKFORD PARK REANNE, G12834, 15/8/94, [RPN 115] S: Yellow Creek Columbus (Can) D: Minnesota Claude'S Receptionist

2298 **Shea, T:** CROOKSLEA VALIANT DIMPLES, G12531, 19/7/93, [W 309] S: Crookslea Fay Valiant D: Minnesota Fay Dimples

2302 **Renard, Mrs L B:** DEVON PARK FRIZZY, 12736, 27/8/93, [WLB 9320] S: Devon Park Felix (G.I) D: Devon Park Shona (G.I)

2313 **Shea, M & R:** ROCKMAR HERALD'S GRACEFUL, G11946, 20/8/92, [SMW 34] S: Glenville Herald 42j (Can) D: Rockmar Baby Grace

- 2324 Cleggett, L F & J M
- 2325 Cleggett, L F & J M
- 2326 Cleggett, L F & J M
- 2327 Cleggett, L F & J M
- 2328 Cleggett, L F & J M
- 4- 2329 Dickson, P G & M A
- 2330 Dickson, P G & M A
- 2331 Dickson, P G & M A
- 2332 Haigh, J D & T J
- 2333 Haigh, J D & T J
- 2334 Moon, D & B
- 2335 Moon, D & B
- 3- 2336 Moon, D & B
- 2337 Moon, D & B
- 2338 Moon, D & B
- 2339 Moyes, Miss K M
- 2340 Moyes, Miss K M
- 2341 Seuren, L & F
- 6- 2342 Seuren, L & F
- 2343 Stephens, Mrs P A
- 2- 2344 Wilkie, Miss J L
- 2345 Wilkie, Miss J L
- 2346 Wilkie, Miss J L

(S968) - \$100 Advertising voucher for second placegetter in Class 168 - BEST VESSEL donated by STOCK AND LAND. EXH 2344

(S115) - CHAMPION GUERNSEY COW, 3 YEARS OLD OR OVER (In milk or dry) - Society's Sash, cash prize donated by the LATE CAPT. A.E.T. PAYNE Prize \$75 EXH 2298

(S116) - Prizemoney presented by STOCK AND LAND Prize \$150 and and \$175 Advertising voucher. EXH 2298

(S117) - THE R G WATSON OVERPORT MEMORIAL TROPHY - a half-pint Silver Milk Can from Guernsey Island will be presented by MRS. J. OPIE, BLACK ROCK. EXH 2298

(S118) - THE DR R M KINROSS MEMORIAL TROPHY, will be awarded to the Champion Guernsey Cow provided she has produced under an official Lactation Testing Scheme at least 45 kg of butter fat in excess of her age standard. No exhibit shall be eligible to gain more than one such Trophy at a Royal Show in the same State, but may gain one at a Royal Show in another State. This award presented by the GUERNSEY CATTLE SOCIETY OF AUSTRALIA (Federal Council). EXH 2298

(S119) - RESERVE CHAMPION GUERNSEY COW, - Society's Sash, the CROOKSLEA STUD Trophy and \$100 Advertising voucher presented by STOCK AND LAND. EXH 2303

(S120) - SUPREME EXHIBIT - Prize money presented by STOCK AND LAND. Prize \$250 and and \$250 Advertising voucher. EXH 2298

(S121) - SUPREME EXHIBIT - Society's Sash and trophy presented by C.A. & W.L. BOND and Prize money presented by BARRY BROWN & SONS. Prize \$200 EXH 2298

CHAMPION DAIRY COW

Cash prizes totalling \$2300 for competition amongst the Ayrshire, Brown Swiss, Guernsey, Holstein, Illawarra and Jersey breeds. See details at beginning of Dairy Breed Section.

CLASS 169 - NOVICE CLASS, COW OR HEIFER, any age. Entries in this class will only be accepted from persons never having won a first prize at a previous Royal Melbourne Show. Competition limited to animals entered in the Ordinary Classes. Prizes: (of which \$100 is donated by F.R.I. Stephens). Prizes 1st \$90, 2nd \$50, 3rd \$40, 4th \$35, 5th \$25, 6th \$10

- 2270 Kay, J P: KOOKABURRA BOUDDI RUMPETY TUM, 26634, 28/1/95, [K 844] S: Kookaburra Boomers Bouddi D: Kookaburra Boks Rat-A-Tat
- 1- 2276 Bravington, R & C: ROSE BANK ISABELL, G13004, 28/8/94, [RWS 81] S: Rose Bank Carnival D: Rose Bank Tamara
- 2- 2302 Renard, Mrs L B: DEVON PARK FRIZZY, 12736, 27/8/93, [WLB 9320] S: Devon Park Felix (G.I) D: Devon Park Shona (G.I)
- 3- 2347 Gray, M
- 4-

CLASS 170 - SIRE'S PROGENY GROUP, 3 Females, 3 years old and over, by the same sire, at least two of which must be owned by the one exhibitor. THE NAME OF THE SIRE TO BE GIVEN ON THE ENTRY FORM. Competition limited to animals entered in the Ordinary Classes. Prize Money donated by the late CAPT. A.E.T. PAYNE. Prizes 1st \$33, 2nd \$22, 3rd \$15

- 2348 Cleggett, L F & J M: GROUP BY BROOKLEIGH Q H QUEBEC
- 1- 2349 Moon, D & B: GROUP BY BROOKLEIGH Q H QUEBEC
- 2350 Moyes, Miss K M: GROUP BY DUTCHMILL TELESTARS FAYETTE (U.S.A)
- 2- 2351 Cleggett, L F & J M: GROUP BY GLENCREST DREAMLAND
- 2352 Dickson, P G & M A: GROUP BY GLENVILLE HERALD 42J (CAN)
- 2353 Wilkie, Miss J L: GROUP BY GLENVILLE HERALD 42J (CAN)
- 2354 Seuren, L & F: GROUP BY YELLOW CREEK FAY BALDWIN

(S122) - GUERNSEY SILVER MILK CAN - a valuable trophy donated by the ROYAL GUERNSEY A & H SOCIETY, Guernsey, Channel Island will be competed for in perpetuity. The winner of Class 170 will be engraved on the trophy which remains the property of the Guernsey Cattle Society of Australia. The trophy will be competed for at other Royal Shows. It will next be competed for at this Society's show in 1998, thence every 6 years. EXH 2348

CLASS 171 - BREEDERS GROUP PRIZES, 3 females, 3 years old and over, bred and owned by the one exhibitor(i.e. name of the breeder, owner and exhibitor to be identical for each animal). Competition limited to animals entered in the Ordinary Classes. Prize Money donated by the late CAPT. A.E.T. PAYNE. Winner to receive the GRAHAM DUMESNY MEMORIAL Trophy donated by MRS J. WATSON. Prizes 1st \$25, 2nd \$15, 3rd \$10

- 3- 2355 Cleggett, L F & J M
- 1- 2356 Cleggett, L F & J M
- 2- 2357 Moon, D & B
- 2358 Moon, D & B
- 2359 Seuren, L & F

22 DAIRY CATTLE

CLASS 172 - GROUP PRIZES - DAM AND DAUGHTER or alternatively two daughters of the one dam, owned but not necessarily bred by the exhibitor. Competition limited to animals entered in the Ordinary Classes. NOTE: Only one combination of Cow and daughter and only one combination of daughters can compete. Prize Money donated by the **LATE CAPT. A.E.T. PAYNE**. Winner to receive trophy donated by **K.A. McDONALD**. Prizes 1st \$33, 2nd \$22, 3rd \$15

- 2360 Cleggett, L F & J M
- 2361 Dickson, P G & M A
- 2362 Haigh, J D & T J
- 2363 Moon, D & B
- 4 - 2364 Moyes, Miss K M
- 5 - 2365 Moyes, Miss K M
- 2366 Seuren, L & F
- 1 - 2367 Seuren, L & F
- 3 - 2368 Shea, M & R
- 2 - 2369 Shea, T
- 2370 Wilkie, Miss J L

CLASS 173 - SIRE'S PROGENY GROUP, 1 Male and 2 Females or alternatively, 3 Females, under 3 years of age, by the same sire, at least two of which must be owned by the one exhibitor. **THE NAME OF THE SIRE TO BE GIVEN ON ENTRY FORM**. Competition limited to animals entered in the Ordinary Classes. Prize Money donated by the **LATE CAPT. A.E.T. PAYNE**. Winner to receive the **ROCKMAR** Trophy donated by **M. & R. SHEA**. Prizes 1st \$33, 2nd \$22, 3rd \$15

- 1 - 2348 Cleggett, L F & J M: GROUP BY BROOKLEIGH Q H QUEBEC
- 2 - 2371 Moyes, Miss K M: GROUP BY CROOKSLEA DALLAS WATCHMAN
- 2372 Wilkie, Miss J L: GROUP BY CROOKSLEA FAY VALIANT
- 2373 Haigh, J D & T J: GROUP BY SOLUMN GRAND HENRY (U.S.A)
- 2374 Wilkie, Miss J L: GROUP BY SOLUMN GRAND HENRY (U.S.A)
- 2375 Moon, D & B: GROUP BY SOLUMN GRAND HENRY (U.S.A)

GUERNSEY SIRE'S MEMORIAL

(S124) - For the Most Successful Sire in the foregoing Classes.

Three points will be awarded for a first prize, two points for a second, and one point for a third prize in all ordinary classes, the Best Vessel class and the group class for 3 females progeny of the same sire. In the event of a tie, three points will be awarded for each Championship and two points for each Reserve Championship. These additional points will only be awarded to those bulls which tied in the original allocation.

The names of the winning sire for the year and of the owner and breeder of the sire will be recorded permanently upon an Honour Board, which will be displayed in the Guernsey Cattle Pavilion during the Show.

BEST MAINTAINED GUERNSEY TEAM

(S126) - Judging to take place from the opening of the Show, until the following Sunday under the same scale of points as for the Inter-Breeds Competition.

- 1st MISS J L WILKIE
- 2nd MISS K M MOYES
- 3rd M. GRAY

There is no entry fee and all Guernsey Exhibitors' Teams will automatically compete for the prizes.

Prize Money presented by **AUSTRALIAN GUERNSEY BREEDERS' INC**. Prizes 1st \$25, 2nd \$15, 3rd \$10

MOST SUCCESSFUL GUERNSEY EXHIBITOR

(S128) - A special Society sash, a Plaque presented by the **AUSTRALIAN GUERNSEY BREEDERS' INC**. and the **"LANGLEIGH GUERNSEY STUD - K. B. CARPENTER"** Trophy by will be presented to the most successful exhibitor in the Guernsey Section.

Such trophy is provided by the income from an investment kindly donated by **MRS B.M. CARPENTER** and for which the Council of The Royal Agricultural Society of Victoria Limited is very appreciative.

Three points will be allotted for a first prize, two points for a second prize and one point for a third prize in each ordinary class. In the event of a tie, 2 points will be allotted for a Championship Award and 1 point for a Reserve Championship Award.

HOLSTEIN

Judging will be in catalogue order and will commence at 9.00 a.m. on Friday, 19th September in the V.A.C.C. Ring, Meaklim Pavilion (unless otherwise provided)

Cattle entered in this Section must be registered in the Holstein-Friesian Herd Book of Australia, or in an approved Holstein-Friesian Herd Book outside the Commonwealth. For particulars of registration in the Holstein-Friesian Herd Book of Australia, apply to the Secretary, Holstein-Friesian Association of Australia, 504 Racecourse Road, Flemington, Victoria, 3031.

Females recorded in APPENDICES 1 and 2 to the H.F.H.B. of A. will be eligible to compete in this Section. Cattle entered in this Section will be identified by the photographs appearing on the Certificates of Registration.

Exhibitors must bring the Certificates of Registration with photographs thereon, to the Show Grounds, and produce them to the Inspectors. Tattoo numbers will not be accepted for identification.

Any cattle for which Certificates of Registration bearing photographs are not produced may be disqualified.

Handlers of bulls two (2) years old and over must be 18 years old or over on the first day of the Show. The Judge of Holsteins will not penalise exhibits if they are dehorned.

CLASS 201 - BULL, born on or between 1/1/96 and 31/12/96. Prizes 1st \$40, 2nd \$30, 3rd \$25, 4th \$25, 5th \$15, 6th \$10

- 2376 Phillips, I A & T A: THORNY POINT JEDS MARCEL (E.T), 803519, 28/8/96 S: Looslea Blackstar Marcel (U.S.A) D: Jarbro Park Jed Cretonne

CLASS 202 - BULL, 18 months old and over (born on or before 31/12/95). Prizes 1st \$40, 2nd \$30, 3rd \$25, 4th \$25, 5th \$15, 6th \$10

- 2 - 2377 Leslie Bros: MURRIBROOK TRANSLATOR (E.T), 619809, 28/7/93 S: Hanover Hill Raider (Can) D: Walkerbrae Triple T Toni

- 3- 2378 **Buln Park Holsteins:** BULN PARK DINAH NED, 671724, 24/4/94 S: Buln Park Deli Vale D: Buln Park Dinah Meg
- 1- 2379 **Gardiner Pty Ltd, H T, V J & J H:** AVONLEA RAIDER ELMER, 698175, 10/2/95 S: Hanover Hill Raider (Can) D: Avonlea L.B. Essie

(S130) - **CHAMPION HOLSTEIN BULL**- Society's Sash, Prize Money presented by **MURRAY GOULBURN CO-OPERATIVE CO. LIMITED** Prize \$30

(S131) - Prize Money presented by **B.R. MUSCHIALLI PTY. LTD.** Prize \$35

HOLSTEIN CHAMPIONS' MEMORIAL HONOUR BOARD - The name of the Champion Holstein Bull, owner and breeder will be recorded upon an Honour Board which will be displayed in the Holstein Pavilion.

(S132) - **RESERVE CHAMPION HOLSTEIN BULL**- Society's Sash and a cash prize presented by **MURRAY GOULBURN CO-OPERATIVE CO. LIMITED.** Prize \$15

EXH 2377
CHAMPION DAIRY BULL

Cash prizes totalling \$450 for competition amongst the Ayrshire, Brown Swiss, Guernsey, Holstein, Illawarra and Jersey breeds. See details at beginning of Dairy Breed Section.

Holstein Youth Classic classes - to qualify entrants must have been 1st, 2nd or 3rd placegetters at one only Holstein Sub-Branch Calf Show in the current Show season. The heifers must be fully registered or registered as Appendix 1 or 2 and born after 1st July, 1996. Heifers may be exhibited in the ordinary classes.

CLASS 203 - HOLSTEIN YOUTH CLASSIC, Handler under 15 years of age on 1st July, 1997. Prizemoney will be presented on judging day by **H.F.A.A. (VICTORIAN BRANCH).**

- 5- 2380 **Mackie, A J & S D:** BURN-BRAE AERO CLOVER (KATE THORSON), 780529, 10/7/96 S: Madawaska Aerostar (Can) D: Ripplefield Windtopper Clover
- 2- 2381 **Fleming, N & H & T Wilson:** GLENDALE M.T. PATTIE (TRISTAN WILSON), 791889, 11/7/96 S: Glendale Mountain Topper D: Glendale Midnight Pattie
- 4- 2382 **Weel, Miss F:** WELLCOORA SUPER LEADER (STEPHEN WEEL), 773446 APP1, 14/7/96 S: Combination Supersire D: Wellcoora Lucky 433
- 2383 **Scott, P J & A M:** COBRICO SHOTIME MOYRA (WILLIAM SCOTT), 789981, 1/8/96 S: Shoremar Perfect Star (Can) D: Cobrico Endeavour Moyra
- 3- 2384 **Scott, P J & A M:** COBRICO SHOTIME TINY (E.T) (KATE SCOTT), 830739, 4/8/96 S: Shoremar Perfect Star (Can) D: Cobrico Cubby Tiny
- 1- 2385 **Bawden, G C & C:** WOORAYL PARK ELLAY SAVANAH (CLAYTON BAWDEN), 799679, 10/9/96 S: High Sights Blackstar La D: Orchard Vale Prelude Sharon

CLASS 204 - HOLSTEIN YOUTH CLASSIC, Handler 15 to 19 years of age on 1st July, 1997. Prizemoney will be presented on judging day by **H.F.A.A. (VICTORIAN BRANCH).**

- 1- 2387 **Weel, Miss F:** WELLCOORA WILLI TONJA (FIONA WEEL), 773455 APP1, 13/7/96 S: Pecan-Oak Mark William (U.S.A) D: Wellcoora Mardi Tara
- 2388 **Scott, P J & A M:** COBRICO WINLUKE UTAH (DAVID SCOTT), 789969 APP2, 27/7/96 S: Strathaire Southwind Luke D: Cobrico Harrier Utah
- 2- 2389 **Dee, A F & C M:** CLYDEVALE RAIDER IRENA (E.T) (COLIN DEE), 783137, 2/8/96 S: Hanover Hill Raider (Can) D: Parrabel Warden Irene

CLASS 205 - ALL AUSTRALIAN HEIFER, born on or between 18/9/96 and 14/8/97. Handler must be under 17 years of age. Name of Calf and Handler to be nominated on Entry Form. **Heifer may be exhibited in the ordinary classes.** Prize Money presented by **H.F.A.A. (VICTORIAN BRANCH).** Prizes 1st \$50, 2nd \$30, 3rd \$20

- 2390 **Forbes, J T & J I:** MANSFIELD PARK HELIX PHOEBE (E.T) (R) (ROSS FORBES), 790456, 27/8/96 S: Helix D: Netherburn Triple Plaxy
- 2391 **Salesian College:** RUPERTSWOOD NATALENA BOW (IMP) (E.T) (JOHN MCKENZIE), 832953, 4/9/96 S: Delta Cleitus Jabot (Can) D: Terweide Natalena 46 (Can)
- 2392 **Bruger, H J:** MOYVAE MASCOT LORRAINE (E.T) (JESSICA BRUGER), 791129, 20/9/96 S: Singing Brook N-B Mascot (U.S.A) D: Moyvae Mark Lorraine
- 2393 **Phillips, I A & T A:** THORNY POINT JED CLEOPATRA (CHRISTIE TYQUIN), 793583, 23/9/96 S: Juniper Rotate Jed (U.S.A) D: Plana Willow Cleopatra
- 2394 **Phillips, I A & T A:** THORNY POINT MARCEL PIPPA (R) (BART PHILLIPS), 803495, 23/9/96 S: Looslea Blackstar Marcel (U.S.A) D: Braeford Abraham Pippa
- 2- 2395 **Salesian College:** RUPERTSWOOD SANDY SHARON (IMP) (E.T) (PAUL CROXFORD), 817556, 23/10/96 S: Delta Cleitus Jabot (Can) D: Etazon Sandy (Can)
- 1- 2396 **Trimby, K & M P & Sons:** RIVERVIEW PARK MASON JOLENE (E.T), 801291, 22/11/96 S: Shoremar Mason (Can) D: Riverview Park Jed Jenny
- 2397 **Phillips, I A & T A:** THORNY POINT MASON KANDA (SARAH CULTON), 803507, 2/1/97 S: Shoremar Mason (Can) D: Glynyari Secret Kanda
- 4- 2398 **Sieben, J & S:** BRINDABELLA SHOTIME VITARI (REBEKAH NOFFKE), 824068, 5/2/97 S: Shoremar Perfect Star (Can) D: Rickdale Astre Vitara
- 5- 2399 **Buln Park Holsteins:** BULN PARK V.L. EDITH (GREG WARENCCIA), 810398, 13/2/97 S: Woodbine Valiant Elmer D: Buln Park Lindy Edith
- 3- 2400 **Mackie, A J & S D:** BURN-BRAE LEADER SUNSPOT (E.T) (KATE THORSON), 816750, 5/3/97 S: Comestar Leader (Can) D: Burn-Brae Skychief Sunspot
- 2401 **Salesian College:** RUPERTSWOOD SHOTIME MELINDA (RENEE GAZZO), 829630, 2/4/97 S: Shoremar Perfect Star (Can) D: Rupertswood Enter Bonnie

24 DAIRY CATTLE

2402 Salesian College: RUPERTSWOOD SHOTIME ALISON (ALISON RIELLY), 829631, 7/4/97 S: Shoremar Perfect Star (Can) D: Rupertswood Speckles Jewel 3rd

2403 Fleming, N & H: GLENDALE KED LIMOUSINE (JARROD WILSON), 826517, 18/4/97 S: Ked Juror (U.S.A) D: Cha Hol Skyler Limousine Y

CLASS 206 - HEIFER, born on or between 1/1/97 and 30/6/97. Prizes 1st \$40, 2nd \$30, 3rd \$25, 4th \$25, 5th \$15, 6th \$10

2397 Phillips, I A & T A: THORNY POINT MASON KANDA (SARAH CULTON), 803507, 2/1/97 S: Shoremar Mason (Can) D: Glynyari Secret Kanda

2398 Sieben, J & S: BRINDABELLA SHOTIME VITARI (REBEKAH NOFFKE), 824068, 5/2/97 S: Shoremar Perfect Star (Can) D: Rickdale Astre Vitara

2399 Buln Park Holsteins: BULN PARK V.L. EDITH (GREG WARENCCIA), 810398, 13/2/97 S: Woodbine Valiant Elmer D: Buln Park Lindy Edith

2400 Mackie, A J & S D: BURN-BRAE LEADER SUNSPOT (E.T) (KATE THORSON), 816750, 5/3/97 S: Comestar Leader (Can) D: Burn-Brae Skychief Sunspot

2401 Salesian College: RUPERTSWOOD SHOTIME MELINDA (RENEE GAZZO), 829630, 2/4/97 S: Shoremar Perfect Star (Can) D: Rupertswood Enter Bonnie

2402 Salesian College: RUPERTSWOOD SHOTIME ALISON (ALISON RIELLY), 829631, 7/4/97 S: Shoremar Perfect Star (Can) D: Rupertswood Speckles Jewel 3rd

2403 Fleming, N & H: GLENDALE KED LIMOUSINE (JARROD WILSON), 826517, 18/4/97 S: Ked Juror (U.S.A) D: Cha Hol Skyler Limousine Y

2404 Martin, S L: GLYNLEE PERFECT PETRA (E.T), 809683, 9/1/97 S: Shoremar Perfect Star (Can) D: Clydevale Leadman Petra

2405 Somerelle Holsteins: SOMERELLE SUPREME LASSAE, 830676, 15/1/97 S: Startmore Supreme (Can) D: Somerelle Willow Lassae

2406 Burgmann, L J & S K: MURRIBROOK MASON MAY (E.T), 827429, 5/2/97 S: Shoremar Mason (Can) D: Murrbrook Madonna

2407 Gardiner Pty Ltd, H T, V J & J H: AVONLEA SHOREMAR JACOBONIA (E.T), 820502, 6/2/97 S: Shoremar Mason (Can) D: Avonlea G.E. Jacko

2408 Robins, J R & R J: KAYTON INSPIRATION FARWINA, 817559, 1/4/97 S: Hanover Hill Inspiration (Can) D: Kayton Lindy Farwina 2nd

2409 Campbell, C J: BELLMAC RAIDER EBONY, 820683, 2/5/97 S: Hanover Hill Raider (Can) D: Ingoldale Ebony Eyes

2410 Sieben, J & S: BRINDABELLA LEADER BOOTS, 824069, 5/6/97 S: Comestar Leader (Can) D: Hinka Booma Broker Boots

CLASS 207 - HEIFER, born on or between 1/7/96 and 31/12/96. Prizemoney presented by **GLOBAL LIVESTOCK MARKETING.** Prizes 1st \$40, 2nd \$30, 3rd \$25, 4th \$25, 5th \$15, 6th \$10

2380 Mackie, A J & S D: BURN-BRAE AERO CLOVER (KATE THORSON), 780529, 10/7/96 S: Madawaska Aerostar (Can) D: Ripplefield Windtopper Clover

2381 Fleming, N & H & T Wilson: GLENDALE M.T. PATTIE (TRISTAN WILSON), 791889, 11/7/96 S: Glendale Mountain Topper D: Glendale Midnight Pattie

2382 Weel, Miss F: WELLCOORA SUPER LEADER (STEPHEN WEEL), 773446 APP1, 14/7/96 S: Combination Supersire D: Wellcoora Lucky 433

2383 Scott, P J & A M: COBRICO SHOTIME MOYRA (WILLIAM SCOTT), 789981, 1/8/96 S: Shoremar Perfect Star (Can) D: Cobrico Endeavour Moyra

2384 Scott, P J & A M: COBRICO SHOTIME TINY (E.T) (KATE SCOTT), 830739, 4/8/96 S: Shormar Perfect Star (Can) D: Cobrico Cubby Tiny

2385 Bawden, G C & C: WOORAYL PARK ELLAY SAVANAH (CLAYTON BAWDEN), 799679, 10/9/96 S: High Sights Blackstar La D: Orchard Vale Prelude Sharon

2387 Weel, Miss F: WELLCOORA WILLI TONJA (FIONA WEEL), 773455 APP1, 13/7/96 S: Pecan-Oak Mark William (U.S.A) D: Wellcoora Mardi Tara

2388 Scott, P J & A M: COBRICO WINLUKE UTAH (DAVID SCOTT), 789969 APP2, 27/7/96 S: Strathaire Southwind Luke D: Cobrico Harrier Utah

2389 Dee, A F & C M: CLYDEVALE RAIDER IRENA (E.T) (COLIN DEE), 783137, 2/8/96 S: Hanover Hill Raider (Can) D: Parrabel Warden Irene

2390 Forbes, J T & J I: MANSFIELD PARK HELIX PHOEBE (E.T) (R) (ROSS FORBES), 790456, 27/8/96 S: Helix D: Netherburn Triple Plaxy

2391 Salesian College: RUPERTSWOOD NATALENA BOW (IMP) (E.T) (JOHN MCKENZIE), 832953, 4/9/96 S: Delta Cleitus Jabot (Can) D: Terweide Natalena 46 (Can)

2392 Bruger, H J: MOYVAE MASCOT LORRAINE (E.T) (JESSICA BRUGER), 791129, 20/9/96 S: Singing Brook N-B Mascot (U.S.A) D: Moyvae Mark Lorraine

2393 Phillips, I A & T A: THORNY POINT JED CLEOPATRA (CHRISTIE TYQUIN), 793583, 23/9/96 S: Juniper Rotate Jed (U.S.A) D: Plana Willow Cleopatra

2394 Phillips, I A & T A: THORNY POINT MARCEL PIPPA (R) (BART PHILLIPS), 803495, 23/9/96 S: Looslea Blackstar Marcel (U.S.A) D: Braeford Abraham Pippa

2395 Salesian College: RUPERTSWOOD SANDY SHARON (IMP) (E.T) (PAUL CROXFORD), 817556, 23/10/96 S: Delta Cleitus Jabot (Can) D: Etazon Sandy (Can)

2411 Gardiner Pty Ltd, H T, V J & J H: AVONLEA H.R. JACOBONIA, 778724, 6/7/96 S: Avonlea H.R. King D: Avonlea B.S. Jacobonia

2412 Galaview Pastoral Company: RIVERVIEW PARK BELT JASMINE (E.T), 801257, 14/7/96 S: Belt D: Elite Blackstar Josie

2413 Bawden, G C & C: WOORAYL PARK BACKA SADIE, 794211, 15/7/96 S: Reads Blackstar Aussie D: Woorayl Park Astro Sigrid

- 2414 **Phillips, I A & T A:** RIVERVIEW PARK BELT JESSICA (E.T), 801259, 18/7/96 S: Belt D: Elite Blackstar Josie
- 2415 **Buln Park Holsteins:** BULN PARK RAIDERS SWEET, 810368, 21/7/96 S: Hanoverhill Raider (Can) D: Wiabuna Inspiration Sweet
- 2416 **Clydebank Holsteins:** CLYDEBANK CHARLES SUNSPEC, 796702, 3/8/96 S: Boulet Charles (Can) D: Clydebank Astrolite Sunspec
- 2417 **Campi, T E & M G:** WAYGLEN ROMEO IRENE, 829569, 6/8/96 S: Duncan Black Romeo (U.S.A) D: Wayglen Broker Irene
- 2418 **Gray, D G & J M:** EDENHURST B.P. MARION, 796342, 16/8/96 S: Lexy Lane Blackstar Paul D: Edenhurst E Marion
- 2419 **Trimby, K & M P & Sons:** KENARYSWOOD S.T. LORRAE, 793715, 16/8/96 S: Shoremar Perfect Star (Can) D: Kenaryswood Leticia Sultan
- 2420 **Anderson, R K:** GLYNYARI LOFTY BUBBLES, 809617, 17/8/96 S: Fustead B-Star Blastoff (Imp U.S.A)) D: Glynyari Lulu Bubbles
- 2421 **Clydebank Holsteins:** CLYDEBANK CHARLES QUESTION, 796745, 18/8/96 S: Boulet Charles (Can) D: Clydebank Laser Question
- 2422 **Harrower, J:** BELTANA LORD RACHEL, 803578, 22/8/96 S: Eastview Meadowlord (U.S.A) D: Beltana Proud Rachel
- 2423 **Campbell, C J:** BELTANA MASCOT ROSALIE 7TH (E.T), 806205, 28/8/96 S: Singing Brook N-B Mascot (U.S.A) D: Beltana Elevator Rosalie
- 2424 **Phillips, I A & T A:** THORNY POINT MARCEL CRET (E.T), 793580, 30/8/96 S: Looslea Blackstar Marcel (U.S.A) D: Jarbro Park Jed Cretonne
- 2425 **Phillips, I A & T A:** THORNY POINT MARCEL CRETONNE (E.T), 803515, 30/8/96 S: Looslea Blackstar Marcel (U.S.A) D: Jarbro Park Jed Cretonne
- 2426 **Vallence, B A & M C:** ELMSLEA STRATEGY POLLY 12, 786925, 1/9/96 S: Cherown Strategy (Can) D: Elmslea Polly 3rd
- 2427 **Trimby, K & M P & Sons:** RIVERVIEW PARK LIEUTENANT JULIETTA (E.T), 801284, 3/9/96 S: Hanover Hill Lieutenant (Can) D: Riverview Park Jed Julie
- 2428 **Forbes, J T & J I:** MANSFIELD PARK FACTOR TINALEA (IMP) (E.T) (R), 800616, 4/9/96 S: Renown Factor (U.S.A) D: Kentville Tina Lea (Can)
- 2429 **Burgmann, L J & S K:** MURRIBROOK CHARLES MISTRESS (E.T), 821445, 14/9/96 S: Boulet Charles (Can) D: Murribrook Raider Mistress
- 2430 **Warnett, N & L:** KIRALEE JED MEGAN, 18/12/96 S: Juniper Rotate Jed (Can) D: Meadow Bridge Megan

CLASS 208 - HEIFER, born on or between 1/1/96 and 30/6/96 (dry). Prizemoney plus trophy donated by **C.C. STOCKFEEDS PTY. LTD.** Prizes 1st \$40, 2nd \$30, 3rd \$25, 4th \$25, 5th \$15, 6th \$10

- 2431 **Somerelle Holsteins:** SOMERELLE ULTIMATE LASSIE (E.T), 792640, 1/1/96 S: Quality Ultimate (Can) D: Clydebank Gay Lassie
- 2432 **Templeton, R B & J M:** VIEWFORT ELDOR PANSY (IMP) (E.T), 752538, 1/1/96 S: Hanover Hill Raider (Can) D: El-Dor Saber Pansy (U.S.A)

- 2433 **Fleming, N & H:** GLENDALE SHOTIME LIMOUSINE, 740801, 4/1/96 S: Shoremar Perfect Star D: Cha Hol Skyler Limousine Y.
- 2434 **Daley, Easterbrook, Moloney Syn.:** OURWAY BELLWOOD FAIRY 56, 760818, 3/2/96 S: Maizefield Bellwood (U.S.A) D: Carowen Miss Fairy
- 2435 **Sieben, J & S:** MURRIBROOK ASTRE DIXIE, 776146, 4/3/96 S: Duregal Astre Starbuck (Can) D: Murribrook Raide S. Dixie
- 2436 **Robins, J R & R J:** INGOLDALE APPROVE SARA, 764935, 15/3/96 S: Roycedale Approval (Can) D: Ingoldale H.S Sara
- 2437 **Campbell, C J:** CORRA LEA LIEUTENANT CHELSEA, 768371, 17/3/96 S: Hanover Hill Lieutenant (Can) D: Roclle Ream Blackstar Chelsea
- 2439 **Campi, T E & M G:** WAYGLEN RAIDER IVY, 829568, 5/4/96 S: Hanover Hill Raider (Can) D: Wayglen Enhancer Irene
- 2440 **Bawden, G C & C:** WOORAYL PARK PRELUDE SELINDA (E.T), 777578, 6/4/96 S: Ronnybrook Prelude (Can) D: Woorayl Park Roxy Safron
- 2441 **Campbell, C J:** INGOLMORE HANOVERHILL FELICITY (E.T), 765198, 10/4/96 S: Hanover Hill Raider (Can) D: Rockwood Park Blue Felicity
- 2442 **Burgmann, L J & S K:** KAYDALE RAIDER MAID (E.T), 764075, 14/4/96 S: Hanover Hill Raider (Can) D: Kaydale Astro Maid
- 2443 **Harrower, J:** BELTANA CUTE SERICA, 769195, 28/4/96 S: Beltana Cute Inspiration D: Murray Pines Warden Serica
- 2444 **Campi, T E & M G:** WAYGLEN SHOTIME KATE (E.T), 829517, 28/5/96 S: Shoremar Perfect Star D: Te Kura Starbuck Kate

CLASS 209 - HEIFER, 2 years old (not in milk and not necessarily in calf) (born on or between 1/7/95 and 31/12/95). Trophy donated by **C.C. STOCKFEEDS PTY. LTD.** Prizes 1st \$40, 2nd \$30, 3rd \$25, 4th \$25, 5th \$15, 6th \$10

- 2445 **Bawden, G C & C:** WOORAYL PARK SUPREME SANDRA, 731509, 4/7/95 S: Startmore Supreme (Can) D: Woorayl Park Native Sandel
- 2446 **Burgmann, L J & S K:** JAYLEA CHET BAMBI, 714642, 19/7/95 S: Jervois Blackstar Chet D: Jaylea Artist Bimbie
- 2447 **Leslie Bros:** BRONMA KLU GERTRUDE 5TH, 723780, 27/7/95 S: Pooley Bridge Klu D: Bronma Gertrude
- 2448 **Bawden, G C & C:** ORCHARD VALE BACKA MAID, 743051, 10/8/95 S: Reads Blackstar Aussie D: Orchard Vale Enhancer Buttermaid
- 2449 **Wright, A L:** TUI-GLEN ASTRE TAMARA (E.T), 722444, 19/8/95 S: Duregal Astre Starbuck (Can) D: Tui-Glen Peration Stardust

CLASS 210 - HEIFER, 2 1/2 years old (Dry in Calf) (born on or between 1/1/95 and 30/6/95). Trophy donated by **C.C. STOCKFEEDS PTY. LTD.** Prizes 1st \$40, 2nd \$30, 3rd \$25, 4th \$25, 5th \$15, 6th \$10

- 2450 **Leslie Bros:** POOLEY BRIDGE JUNIPER SWEET (E.T) (IMP), 818381, 17/3/95 S: Juniper Rotate Jed (U.S.A) D: Rodonwa B.S. Sweet Shelly (U.S.A)

26 DAIRY CATTLE

- 2451 **Trimby, K & M P & Sons & R Walsh:**
 1 - PARRABEL STARDUST PAM, 713287, 10/4/95
 S: Browndale Stardust (Can) D: Parrabel Quality
 Pam
- 2452 **Dee, A F & C M:** CLYDEVALE RAIDER IRENE
 2 - (E.T), 710576, 8/5/95 S: Hanover Hill Raider
 (Can) D: Parrabel Warden Irene
- 2453 **Southern Cross Holsteins:** ELITE KENT
 CARNIVAL (IMP) (E.T), 725514, 25/5/95 S:
 Crescentmead Cleitus Kent (U.S.A) D:
 Cooksvalley-MI Carlotta (U.S.A.)

(S134) - **JUNIOR CHAMPION HEIFER, 2 ½ years old or
 under (Dry)** - Society's Sash and Prize Money presented
 by **MURRAY GOULBURN CO-OPERATIVE CO.
 LIMITED.** Prize \$100 *EXH 2447*

(S135) - **RESERVE JUNIOR CHAMPION HEIFER-**
 Society's Sash and Prize Money presented by **MURRAY
 GOULBURN CO-OPERATIVE CO. LIMITED.** Prize \$50
EXH 2448

CLASS 211 - HEIFER, 2 years old (In Milk) (born on or
 between 1/7/95 and 31/12/95). Prizemoney presented by
GLOBAL LIVESTOCK MARKETING. Prizes 1st \$50, 2nd
 \$40, 3rd \$30, 4th \$25, 5th \$15, 6th \$10

- 2454 **Scott, P J & A M:** COBRICO MERRIL BETTE,
 3 - 720197, 2/7/95 S: Londondale Merrill (U.S.A) D:
 Cobrico Tesk Bette
- 2455 **Hibberd, G & L:** COORIEMUNGLE LUKE
 SPECKLES, 752665, 2/7/95 S: Norriellake Cleitus
 Luke (U.S.A) D: Marrinya Speckle
- 2456 **Scott, P J & A M:** COBRICO MERRIL IVY,
 720203, 3/7/95 S: Londondale Merrill (U.S.A) D:
 Cobrico Eagle Ivy
- 2457 **Bawden, G C & C:** WOORAYL PARK LINDY
 4 - LORELLE, 731510, 7/7/95 S: Townson Lindy
 (Can) D: Woorayl Park C.C. Louise
- 2458 **Harrower, J:** BELTANA LINDY IMPRESS,
 737892, 24/7/95 S: Townson Lindy (Can) D:
 Beltana Dream Impress
- 2459 **Salesian College:** EUREKA JURIST CHRISTIE
 5 - (IMP) (E.T), 751092, 2/8/95 S: Kashome Bell
 Jurist (U.S.A) D: Dekker U.S. Thor Christie
 (U.S.A)
- 2460 **Clydebank Holsteins:** CLYDEBANK PRELUDE
 LIANA (E.T), 747419, 5/8/95 S: Ronnybrook
 Prelude (Can) D: Clydebank Gay Lassie
- 2461 **Scott, P J & A M:** COBRICO ETHAN
 POLKAGIRL, 737731, 7/8/95 S: Bayville Ethan
 (U.S.A) D: Cobrico Vale Polkagirl
- 2462 **Whiting, Miss M:** QUANTOCK RECALL
 QUINNY, 750516, 14/8/95 S: Rockridge Starbuck
 Recall D: Quantock Cutlass Quinny
- 2463 **Dee, A F & C M:** CLYDEVALE CHARLES
 HELEN (TW), 726773, 18/8/95 S: Boulet Charles
 (Can) D: Clydevale Conquest Holly
- 2464 **Salesian College:** EUREKA ROCKETMAN
 SANDI (IMP) (E.T), 751128, 21/8/95 S: Anzus
 M.B. Cleitus Rocketman (U.S.A) D: Chel-Brook-
 F.F. Elt Sandi (U.S.A)
- 2465 **Scott, P J & A M:** COBRICO JUROR ANITA,
 6 - 737745 APP1, 24/8/95 S: Ked Juror (U.S.A) D:
 Cobrico Dakota Anita
- 2466 **Vallence, B A & M C:** ELMSLEA STRATEGY
 1 - MAGPIE 80, 734066, 26/8/95 S: Cherown
 Strategy (Can) D: Elmslea Magpie 50th

CLASS 212 - HEIFER, 2 1/2 years old (In Milk) (born on
 or between 1/1/95 and 30/6/95). Prizemoney presented
 by **GLOBAL LIVESTOCK MARKETING.** Prizes 1st \$50,
 2nd \$40, 3rd \$30, 4th \$25, 5th \$15, 6th \$10

- 2467 **Burgmann, L J & S K:** MURRIBROOK
 INSPIRATION TRINKET (E.T), 720960, 3/1/95 S:
 Hanover Hill Inspiration (Can) D: Walkerbrae
 Triple T.Toni
- 2468 **Dee, A F & C M:** CLYDEVALE PRELUDE PLUM
 (E.T), 687819, 6/1/95 S: Ronnybrook Prelude
 (Can) D: Clydevale Leadman Pearl
- 2469 **Templeton, R B & J M:** VIEW FORT RAIDER
 5 - LEAF, 687260, 6/1/95 S: Hanover Hill Raider
 (Can) D: Glenlough Topgun Lee
- 2470 **Clydebank Holsteins:** CLYDEBANK PRELUDE
 ROSEBLOEM (E.T), 746960, 14/1/95 S:
 Ronnybrook Prelude (Can) D: Clydebank Gay
 Rosebloem 2nd
- 2471 **Harrower, J:** BELTANA STAR DREAMGIRL
 (E.T), 709838, 14/2/95 S: To-Mar Blackstar
 (U.S.A) D: Beltana Elevation Dream
- 2472 **Weel, Miss F:** BROOKLANE BELT JEMIMA
 4 - (E.T), 712323, 2/3/95 S: Belt D: Elite Leadman
 Joy
- 2473 **Young, A T & S M:** GLENMAR LINDY PEACH
 (E.T), 736216, 5/3/95 S: Townson Lindy (Can) D:
 Glenmar Raider Peach 2nd
- 2474 **Tyquin, Miss C:** PROFOUND DAIRIES GRAND
 COUNTESS (IMP) E.T), 730819, 17/3/95 S:
 Mark C.J. Gilbrook Grand (U.S.A) D: Hanover Hill
 Ra I Countess (U.S.A)
- 2475 **Gardiner Pty Ltd, H T, V J & J H:** AVONLEA
 2 - A.C. JACKIE, 708429, 30/3/95 S: Avonlea Astro
 Compliment D: Avonlea Carnation Jackie
- 2476 **Clydebank Holsteins:** CLYDEBANK RAIDER
 6 - LASTLASS (E.T), 746957, 1/4/95 S: Hanover Hill
 Raider (Can) D: Clydebank Gay Lass
- 2477 **Vallence, B A & M C:** SKY VIEW ASTRE
 MIRANDA, 704084, 3/4/95 S: Duregal Astre
 Starbuck (Can) D: Merley Argyll Miranda
- 2478 **Gardiner Pty Ltd, H T, V J & J H:** AVONLEA
 1 - RAIDER JACKO, 708431, 5/4/95 S: Hanover Hill
 Raider (Can) D: Avonlea Lindy Jacko
- 2479 **Harrower, J:** BELTANA DREAM IMPRESS 2ND,
 709839, 18/4/95 S: Beltana Dream Chairman D:
 Beltana Master Impress
- 2480 **Malcolm, Mrs P, D & K:** PARINGA JED ZANY,
 3 - 704984, 26/4/95 S: Juniper Rotate Jed (U.S.A)
 D: Paringa Boston Zola
- 2481 **Bryan O'Lynn Holstein:** MURRIBROOK
 INSPIRATION TOFFEE (E.T), 737967, 10/5/95
 S: Hanover Hill Inspiration (Can) D: Walkerbrae
 Triple T Toni
- 2482 **Somerelle Holsteins:** SOMERELLE RAIDER
 MIST, 707565, 12/5/95 S: Hanover Hill Raider
 (Can) D: Avonlea Noble Mist
- 2483 **Hibberd, G & L:** HEYTON LUKE BABS, 736993,
 15/5/95 S: Norriellake Cleitus Luke (U.S.A) D:
 Murribrook Blackstar Babs

2 - 2763 N GOODFELLOW - GOWERVILLE
 A.D. BLISS

How many bankers make farm visits?

These days, it's hard enough to find anyone who makes farm visits. Let alone a banker.

Well, at the National Australia Bank, we believe a banker should make farm visits.

It's the best way any banker can get to know you and what your business is all about.

Then, in the privacy of your home, you can sit down face to face and talk about your farm's financial needs.

So, if you'd like a Rural Manager to visit you, simply phone 13 10 12.

©1995 National Australia Bank Limited
ACN 004044937 STV0404 (8/97)



Tailoring banking to your needs

Come and see me
at the Show!



**Paddle Pop
Lion**

STOCK AND LAND SPECIAL TYPE AND PRODUCTION AWARD

(S137) - A Special Prize presented by **STOCK AND LAND** and a green Rosette will be awarded to the winning female from amongst the winners of the Special Type and Production Prizes in the specified classes in each breed. Prize \$100 and \$150 Advertising Voucher.

First prize will be awarded to the female having the highest Production and Type Judging Score. The calculated Production figure for this competition will be announced for each cow.

In the event of a tie the female with the highest Production figure will be the winner. The winning cow will automatically be eligible for the Stock and Land Interbreed Type and Production Class.

EXH 2521
CLASS 213 - COW, 3 years old (Dry in Calf) (born on or between 1/7/94 and 31/12/94). The winner to receive semen voucher donated by **AUSTAM SYNDICATE**. Prizes 1st \$40, 2nd \$30, 3rd \$25, 4th \$25, 5th \$15, 6th \$10

- 2484 **Phillips, I A & T A:** JARBRO PARK JED CRETONNE, 679194, 17/8/94 S: Juniper Rotate Jed (U.S.A) D: Rockwood Park Slinky Lindy
- 2485 **Burgmann, L J & S K:** MURRIBROOK PRELUDE DAWN (E.T), 705357, 17/8/94 S: Ronnybrook Prelude (Can) D: Murrubrook Tab Daisy
- 2486 **Burgmann, L J & S K:** MURRIBROOK RAIDER MILDRED, 680659, 2/9/94 S: Hanover Hill Raider (Can) D: Murrubrook Mildred
- 2487 **Sieben, J & S:** RICKDALE ASTRE VITARA, 678467, 25/9/94 S: Duregal Astre Starbuck (Can) D: Rickdale Inspiration Vicki
- 2488 **Campbell, C J:** MURRIBROOK RAIDER DAISY, 704931, 27/9/94 S: Hanover Hill Raider (Can) D: Murrubrook Tab Daisy *TIF TO CLASS 214*

1 - 2490
CLASS 214 - COW, 3 Years old (In Milk) (born on or between 1/7/94 and 31/12/94). Prizes: (of which \$150 is donated by **MURRAY GOULBURN CO-OPERATIVE CO. LIMITED**.) The winner to receive semen voucher to the value of \$100 donated by **RAB AUSTRALIA**. Prizes 1st \$200, 2nd \$100, 3rd \$70, 4th \$25, 5th \$15, 6th \$10

- 2489 **Mackie, A J & S D:** BURN-BRAE LINDY MAY, 669745; 1/7/94 S: Townson Lindy (Can) D: Ripplefield Enhancer May *3 -*
- 2490 **Sieben, J & S:** HINKA BOOMA BROKER BOOTS, 678472, 1/7/94 S: Conant Acres J.Y. Broker (Can) D: Murrubrook Warden Boots *TIF CLASS 213*
- 2491 **Galaview Pastoral Company:** GALAVIEW RAIDER CHARM, 682498, 7/7/94 S: Hanover Hill Raider (Can) D: Galaview Warden Charm
- 2492 **Weel, Miss F:** ASHBURY SILVER 210, 654924, 12/7/94 S: Townson Lindy (Can) D: Ashbury Silver 501 *1 -*
- 2493 **Gardiner Pty Ltd, H T, V J & J H:** AVONLEA JED TIFFANY, 670402, 23/7/94 S: Juniper Rotate Jed (U.S.A) D: Avonlea Warden Tiffany
- 2494 **Vallence, B A & M C:** ELMSLEA MAGPIE 75, 672107, 2/8/94 S: Kentville Stardust (Can) D: Elmslea Magpie 48th *5 -*
- 2495 **Leslie Bros:** BRONMA KLU SARAH 5TH, 671371, 10/8/94 S: Pooley Bridge Klu D: Bronma Lincoln Sarah 2nd

- 2496 **Clydebank Holsteins:** CLYDEBANK LINCOLN LASS, 689253, 10/8/94 S: Hanover Hill Lincoln (Can) D: Clydebank Warlin Lass *4 -*
- 2497 **Vallence, B A & M C:** ELMSLEA MAGPIE 76, 672110, 10/8/94 S: Hanover Hill Raider (Can) D: Elmslea Magpie 50th
- 2498 **Vallence, B A & M C:** ELMSLEA UREKA 5, 672112, 10/8/94 S: Hanover Hill Skybuck (Can) D: Elmslea Eureka 3rd
- 2499 **Young, A T & S M:** DONACH PRELUDE TASSALIE 13TH (E.T), 688070, 19/9/94 S: Ronnybrook Prelude (Can) D: Donach Inspiration Tassalie 2nd
- 2500 **Lemma, V:** RIVERVIEW PARK JED JACKIE (E.T), 698442, 5/10/94 S: Juniper Rotate Jed (U.S.A) D: Elite Blackstar Josie
- 2501 **Trimby, K & M P & Sons:** RIVERVIEW PARK JED JULIE (E.T), 698441, 5/10/94 S: Juniper Rotate Jed (U.S.A) D: Elite Blackstar Josie
- 2502 **Lemma, V:** RIVERVIEW PARK JED JUDY (E.T), 698443, 6/10/94 S: Juniper Rotate Jed (U.S.A) D: Elite Blackstar Josie
- 2503 **Lemma, V:** RIVERVIEW PARK JED JADE (E.T), 698445, 8/10/94 S: Juniper Rotate Jed (U.S.A) D: Elite Blackstar Josie
- 2504 **Harrower, J:** BELTANA SKYCHIEF FAITH, 690959, 24/10/94 S: Donnandale Skychief (Can) D: Beltana Butternut Faith
- 2505 **Galaview Pastoral Company:** GALAVIEW RAIDER ROSE, 690986, 1/11/94 S: Hanover Hill Raider (Can) D: Wayglen Cosmonaut Rose
- 2506 **Malcolm, Mrs P, D & K:** PARINGA RAIDER MIKAYLA, 704959, 7/11/94 S: Hanover Hill Raider (Can) D: Paringa Starlite Monique *2 -*
- 2507 **Malcolm, Mrs P, D & K:** PARINGA BROKER JUBE, 704960, 10/11/94 S: Conant Acres J.Y. Broker (Can) D: Paringa Boston Jubilee
- 2508 **Goodfellow, N:** GOWERVILLE RAIDER DOROTHY, 684979, 12/11/94 S: Hanover Hill Raider (Can) D: Gowerville Native Dorothy
- 2509 **Leslie Bros:** POOLEY BRIDGE RAIDER KAY 10TH, 685544, 20/12/94 S: Hanover Hill Raider (Can) D: Pooley Bridge Southwind Kay 2nd

6 - 2488
(S138) - CHAMPION HOLSTEIN HEIFER, 2, 2 ½ years old (in milk), 3 years old (in milk or dry) - Society's Sash, Prize Money presented by SYKES DRENCH AUSTRALIA Prize \$150 *EXH 2478*

(S140) - RESERVE CHAMPION HOLSTEIN HEIFER - Society's Sash, and a cash prize presented by SYKES DRENCH AUSTRALIA Prize \$50 *EXH 2475*

CLASS 215 - COW, 4 Years old (Dry in Calf) (born on or between 1/7/93 and 30/6/94). The winner to receive semen voucher donated by **AUSTAM SYNDICATE**. Prizes 1st \$40, 2nd \$30, 3rd \$25, 4th \$25, 5th \$15, 6th \$10

- 2510 **Bawden, G C & C:** WOORAYL PARK SUPREME SUSANA, 629296, 16/7/93 S: Startmore Supreme (Can) D: Woorayl Park C.C. Superior *1 -*
- 2511 **Dee, A F & C M:** CLYDEVALE ASTRE CHARM (E.T), 627974, 28/7/93 S: Duregal Astre Starbuck (Can) D: Clydevale Titan Charm *3 -*
- 2512 **Leslie Bros:** POOLEY BRIDGE RAIDER HEROINE 3RD (E.T), 613425, 9/8/93 S: Hanover Hill Raider (Can) D: Rockwood Park Silver Heroine

28 DAIRY CATTLE

- 2513 **Whiting, Miss M:** QUANTOCK RECALL BESSIE, 623334, 12/8/93 S: Rockridge Starbuck Recall D: Kamahl Warden Bessie 5th
- 2514 **Sieben, J & S:** RICKDALE ASTRE MAIDEN, 627061, 14/8/93 S: Duregal Astre Starbuck (Can) D: Rickdale Enhancer Maida *T/E TO CLASS 217*
- 5- 2515 **Somerelle Holsteins:** SOMERELLE GAY ROSEBLISS, 660625, 14/8/93 S: Andes Starlite 3rd D: Clydebank A.G. Rosebloem
- 2516 **Malcolm, Mrs P, D & K:** PARINGA INSPIRATION ONI, 618998, 3/11/93 S: Hanover Hill Inspiration (Can) D: Murribrook Tab Toni
- 2- 2517 **Whiting, Miss M:** QUANTOCK RAIDER QUINTET, 675179, 10/5/94 S: Hanover Hill Raider (Can) D: Quantock Cutlass Quinny
- 4- 2518 **Whiting, Miss M:** QUANTOCK ELUSIVE ROSEMARIE, 675196, 15/5/94 S: Elusive Rotate Duke (U.S.A) D: Quantock Vale Rosemarie

CLASS 216 - COW, 5 Years Old and over (Dry in Calf) (born on or before 30/6/93). The winner to receive semen voucher donated by **AUSTAM SYNDICATE**. Prizes 1st \$40, 2nd \$30, 3rd \$25, 4th \$25, 5th \$15, 6th \$10

- 2520 **Phillips, I A & T A:** PLANA WILLOW CLEOPATRA (E.T), 457233, 30/4/89 S: Willowholme Mark Anthony (Can) D: Orlando Krystie
- 2- 2521 **Leslie Bros:** POOLEY BRIDGE SOUTHWIND KAY 2ND (E.T), 504294, 13/3/91 S: Southwind Bell Of Bar-Lee (U.S.A) D: Acme Warden Kay
- 1- 2522 **Gardiner Pty Ltd, H T, V J & J H:** AVONLEA LANCER BETTINE, 511578, 26/7/91 S: Avonlea Warden Lancer D: Avonlea Cosmonaut Bettine
- 4- 2523 **Buln Park Holsteins:** BULN PARK BLACKSTAR SUNNY, 537621, 17/6/92 S: To-Mar Blackstar (U.S.A) D: Wranhi Royal Sunspot

3-2561 **CLASS 217** - COW, 4 Years old (In Milk) (born on or between 1/7/93 and 30/6/94). Prizes: (of which \$150 is donated by **MURRAY GOULBURN CO-OPERATIVE CO. LIMITED**.) Prizes 1st \$170, 2nd \$60, 3rd \$40, 4th \$25, 5th \$15, 6th \$10

- 6- 2524 **Weel, Miss F:** FIORENDINO I.S. PRIMROSE, 604936, 9/7/93 S: Fiorendino Inspiration Shane D: Fiorendino Ultimate Princess
- 2525 **Lemma, V:** RIVERVIEW PARK CHOICE JANA, 618356, 2/8/93 S: The Choice Of Mark Adam (U.S.A) D: Elite Blackstar Josie
- 4- 2526 **Clydebank Holsteins:** CLYDEBANK BROKER LASSIE (E.T), 634206, 7/8/93 S: Conant Acres J.Y. Broker (Can) D: Clydebank Gay Lassie
- 2527 **Burgmann, L J & S K:** ANSTEIN AEROSTAR ECSTASY, 611988, 24/8/93 S: Madawaska Aerostar (Can) D: Anstein Inspiration Erica
- 2528 **Phillips, I A & T A:** JARBRO PARK BROKER VIVACE 2ND (E.T), 607672, 12/9/93 S: Conant Acres J.Y. Broker (Can) D: Sunny Grove Starbuck Vivace
- 2529 **Dee, A F & C M:** CLYDEVALE RAIDER DAMSEL, 658099 APP1, 24/10/93 S: Hanover Hill Raider (Can) D: Clydevale Lale Darky
- 2530 **Leslie Bros:** BRONMA RAIDER MAID 5TH, 632693, 3/12/93 S: Hanover Hill Raider (Can) D: Bronma Rockman Maid
- 2531 **Goodfellow, N:** GOWERVILLE JOCK DORADOO, 631923, 1/1/94 S: Hilltop Hanover Jock (Can) D: Gowerville Flame Dorado

- 2532 **Gardiner Pty Ltd, H T, V J & J H:** AVONLEA L.C. BETTINE, 639046, 8/2/94 S: Avonlea Lindy Convincer D: Avonlea Lancer Bettine
- 1- 2533 **Malcolm, Mrs P, D & K:** PARINGA BLACKSTAR NICKY, 633924, 17/2/94 S: To-Mar Blackstar (U.S.A) D: Paringa Petals Perfection
- 2534 **Campi, T E & M G:** WAYGLEN BROKER IRENE (E.T), 667231, 27/2/94 S: Conant Acres J.Y. Broker (Can) D: Temoc Starbuck Irene
- 2535 **Mackie, A J & S D:** BURN-BRAE RAIDER CHRISTINA, 644108, 14/3/94 S: Hanover Hill Raider (Can) D: Harmony Astro Charisma
- 2536 **Cobbledick, S P:** YEOVALE BENCHMARK PATSY, 716080, 17/3/94 S: Singing Brook Benchmark (U.S.A) D: Yeovale Black Patsy
- 5- 2537 **Somerelle Holsteins:** SOMERELLE INSPIRE ROSEBLOEM, 686664, 20/3/94 S: Clydebank Inspirabull D: Clydebank Gayjet Rosebloem
- 3- 2538 **Malcolm, Mrs P, D & K:** PARINGA BOSTON KATIE, 647768, 12/4/94 S: Paringa Boston Enhancer D: Paringa Inspiration Kellie
- 2539 **Somerelle Holsteins:** SOMERELLE LINDY FAIRFLOSS, 686667, 1/5/94 S: Townson Lindy (Can) D: Clydebank Warden Fairfloss

2-2514 **CLASS 218** - COW, 5 Years Old (In Milk) (born on or between 1/7/92 and 30/6/93). Prizes: (of which \$75 is donated by **FRIGRITE**.) Prizes 1st \$100, 2nd \$55, 3rd \$40, 4th \$25, 5th \$15, 6th \$10

- 2540 **Gardiner Pty Ltd, H T, V J & J H:** AVONLEA LINDY MELINDA, 549926, 24/7/92 S: Townson Lindy (Can) D: Avonlea Warden Melinda
- 2541 **Railton, J F & L B:** ROPADEMA PARK T.L. SHEILA, 549249, 18/8/92 S: Townson Lindy (Can) D: Glen Wallah Warden Sheila
- 2542 **Galaview Pastoral Company:** WOOD LAWN PLAYGIRL 83RD, 563270, 20/8/92 S: Curries M Holiday (U.S.A) D: Wood Lawn Micheal Playgirl 67th
- 3- 2543 **Whiting, Miss M:** QUANTOCK JETHRO PRUDENCE, 557716, 24/8/92 S: Quantock Jethro D: Quantock Vale Prudence
- 1- 2544 **Gardiner Pty Ltd, H T, V J & J H:** AVONLEA LINDY CONNIE, 550962, 3/9/92 S: Townson Lindy (Can) D: Avonlea Ambassador Connie
- 6- 2545 **Clydebank Holsteins:** CLYDEBANK A.P. JULIE, 563640, 23/9/92 S: Andes Prince George 2nd D: Clydebank Kriss Julie
- 5- 2546 **Goodfellow, N:** GOWERVILLE STARDUM DOROTHY, 568830, 15/11/92 S: Hanover Hill Stardom (Can) D: Gowerville Native Dorothy
- 2547 **Cobbledick, S P:** YEOVALE S.W. LEISEL, 644250, 24/2/93 S: Southwind Bell Of Bar-Lee (U.S.A) D: Swanbank Artist Liesel
- 2548 **Buln Park Holsteins:** BULN PARK BLACK SUNNY (E.T), 662091, 30/3/93 S: To-Mar Blackstar (U.S.A) D: Wranhi Royal Sunspot
- 2549 **Somerelle Holsteins:** SOMERELLE GAY FAIRFLOSS, 630181, 9/4/93 S: Andes Starlite 3rd D: Clydebank Warden Fairfloss
- 2550 **Phillips, I A & T A:** GLENORLEIGH INSPIRING MARIGOLD, 610272, 11/4/93 S: Hanover Hill Inspiration (Can) D: Calinda Style Marlene
- 2- 2551 **Malcolm, Mrs P, D & K:** PARRABEL RAIDER PATRICIA (E.T), 669351, 19/4/93 S: Hanover Hill Raider (Can) D: Altagen Dagger Patrica
- 2552 **Lemma, V:** RIVERVIEW PARK LEADMAN JUNE (E.T), 618353, 27/4/93 S: Rothrock Tradition Leadman (U.S.A) D: Elite Balckstar Josie

4-2765 **R K ANDERSON & LAMB PTY LTD - GLYNYARI LEADMAN KASSIE (610118)**

CLASS 219 - COW, 6 Years old, (In Milk) (born on or between 1/7/91 and 30/6/92). Prizes: (of which \$75 is donated by **FRIGRITE**.) Prizes 1st \$100, 2nd \$55, 3rd \$40, 4th \$25, 5th \$15, 6th \$10

- 2553 **Martin, S L**: CLYDEVALE LEADMAN PETRA (E.T), 524289, 27/8/91 S: Rothrock Tradition Leadman (U.S.A) D: Murray Pines Fantastic Penny
- 2554 **Dee, A F & C M**: CLYDEVALE SPIPPER IRIS, 521879, 15/9/91 S: Tri-Town Steady Spipper (U.S.A) D: Clydevale Eagle Irene
- 2- 2555 **Leslie Bros**: CARENDA MISS YARRA (E.T), 522826, 23/9/91 S: Southwind Bell Of Bar-Lee (U.S.A) D: Carenda Miss Essendon
- 4- 2556 **Cobbledick, S P**: YEOVALE BLACK PATSY, 510603, 24/9/91 S: Reads Blackstar Aussie D: Ladino Park Matador Patsy
- 2557 **Gardiner Pty Ltd, H T, V J & J H**: AVONLEA A.C. MIST, 526104, 2/10/91 S: Avonlea Astro Compliment D: Avonlea Warden Mist
- 5- 2558 **Bawden, G C & C**: WOORAYL PARK C.C. LOUISE, 524753, 7/10/91 S: Carnation Counselor (Can) D: Woorayl Park Select Louise
- 1- 2559 **Leslie Bros**: MAXHEATH FRISKY FAY, 517505, 12/10/91 S: Bear Path Frisky (U.S.A) D: Maxheath M.M. Fay 2nd
- 2560 **Phillips, I A & T A**: ROCKWOOD PARK SLINKY LINDY (E.T), 550086, 26/1/92 S: Townson Lindy (Can) D: Rockwood Park Warden Cretonne
- 2561 **Burgmann, L J & S K**: MURRIBROOK STAR T.TONI, 539664, 23/2/92 S: Hanover Hill Starbuck (Can) D: Walkerbrae Triple T. Toni *T/F CLASS 216*
- 3- 2562 **Malcolm, Mrs P, D & K**: PARINGA LINCOLN PORTIA, 550430, 6/4/92 S: Hanover Hill Lincoln (Can) D: Dalrossie Showbelle Posch
- 2563 **Harrower, J**: BELTANA TROJAN MARTHA, 674318, 22/6/92 S: Meadow Bridge Starman D: Beltana Proud Martha 2nd

CLASS 220 - COW, 7 Years Old or over (In Milk) (born before 30/6/91). Prizes 1st \$50, 2nd \$40, 3rd \$30, 4th \$25, 5th \$15, 6th \$10

- 2564 **Anderson, R K**: GLYNYARI TELBUCK KASSIE, 382057, 20/9/86 S: Hanover Hill Starbuck (Can) D: Glynyari Telmatt Kassie
- 2565 **Malcolm, Mrs P, D & K**: PARINGA COMMISSIONER EMPRESS (E.T), 408097, 4/5/87 S: Browndale Commissioner (Can) D: Wiabuna Alert Sue
- 2566 **Malcolm, Mrs P, D & K**: PARINGA MATTADOR YASMIN, 435558, 1/7/88 S: Butlerview Mattador (Can) D: Blossomvale Cascade Carson 5th
- 2567 **Young, A T & S M**: DONACH SAB PEACH (E.T), 447717, 6/7/88 S: Hanover Hill Sabastian (Can) D: Donach Enhancer Peach 3rd
- 2568 **Galaview Pastoral Company**: GALAVIEW GOBI LAURI, 435170, 13/7/88 S: Ruann Mark Gobi (Imp U.S.A) D: Galaview F G Laurel
- 2569 **Anderson, R K & Llamb Pty Ltd**: GLYNYARI INSPIRATION BUBBLES (E.T), 442324, 7/10/88 S: Hanover Hill Inspiration (Can) D: Glynyari Enhancer Bubbles
- 2570 **Harrower, J**: BELTANA ELEVATOR ROSALEEN (E.T), 501751, 3/4/89 S: Lonsfarm Kay Elevator (Can) D: Beltana Royal Rose
- 2571 **Harrower, J**: BELTANA ELEVATOR ROSABELLE (E.T), 464669, 4/4/89 S: Lonsfarm Kay Elevator (Can) D: Beltana Royal Rose

- 1- 2572 **Trimby, K & M P & Sons**: KENARYSWOOD SPECIALIST EVONN, 455374, 16/7/89 S: Paringa Specialist Commissioner D: Paringa Marlo Evonn
- 2573 **Vallence, B A & M C**: ELMSLEA POLLY, 459759, 5/8/89 S: Altra Buccanear Romeo D: Altra Dubbo Promise
- 2574 **Anderson, R K & Llamb Pty Ltd**: GLYNYARI LULU BUBBLES, 458273, 18/9/89 S: Hanover Hill Inspiration (Can) D: Glynyari Enhancer Bubbles
- 2- 2575 **Clydebank Holsteins**: CLYDEBANK STERLING LASS (E.T), 481381, 22/5/90 S: Startmore Sterling (Can) D: Clydebank Gay Lass
- 3- 2576 **Scott, P J & A M**: COBRICO TED MAIDE, 223568A APP1, 7/7/90 S: Bironniere Valiant Ted (Can) D: Cobrico M.N. Maide
- 2577 **Clydebank Holsteins**: CLYDEBANK ASTRO ROSEBELL, 486802, 1/8/90 S: Bridon Astro Jet (Can) D: Clydebank Willow Rosebell
- 2578 **Clydebank Holsteins**: CLYDEBANK INSPIRATION FLOSS (TW), 486806, 4/8/90 S: Hanover Hill Inspiration (Can) D: Clydebank Kriss Flossy
- 4- 2579 **Weel, Miss F**: BRAEFORD JETHRO BLONDIE, 482097, 16/8/90 S: Hanover Hill Jethro (Can) D: Fiorendino P.L. Blondie
- 5- 2580 **Sieben, J & S**: RICKDALE ENHANCER MAIDA (E.T), 535396, 20/8/90 S: Glenafton Enhancer (Can) D: Wakefield R.J. Midas
- 6- 2581 **Forbes, J T & J I**: WARATAH PARK JUBILANT ROSELLA (E.T) (R), 522866, 20/5/91 S: Meadolake Jubilant (Can) D: Gumlagoon Enhancer Rosella

CLASS 221 - BEST VESSEL (Cow or heifer to be of good breed type). Prizes: (of which \$100 is presented by **HOLSTEIN-FRIESIAN ASSOCIATION (VIC. BRANCH)**, \$70 presented by **B.R. MUSCHIALI PTY.LTD** and \$150 presented by **SEMEX AUSTRALIA**.)

Winner to receive semen voucher to the value of \$150 presented by **SEMEX AUSTRALIA**. Prizes 1st \$200, 2nd \$40, 3rd \$30, 4th \$25, 5th \$15, 6th \$10

Competition in this Class is limited to animals in milk or within 14 days of calving entered in the Ordinary Classes. The Judge may order the exhibits to be milked dry before making his final award. Winner of Class 221 to receive the **M. J. VALLENCE MEMORIAL TROPHY** donated by the **VALLENCE FAMILY**.

- 2481 **Bryan O'Lynn Holstein**: MURRIBROOK INSPIRATION TOFFEE (E.T), 737967, 10/5/95 S: Hanover Hill Inspiration (Can) D: Walkerbrae Triple T Toni
- 2492 **Weel, Miss F**: ASHBURY SILVER 210, 654924, 12/7/94 S: Townson Lindy (Can) D: Ashbury Silver 501
- 2500 **Lemma, V**: RIVERVIEW PARK JED JACKIE (E.T), 698442, 5/10/94 S: Juniper Rotate Jed (U.S.A) D: Elite Blackstar Josie
- 2502 **Lemma, V**: RIVERVIEW PARK JED JUDY (E.T), 698443, 6/10/94 S: Juniper Rotate Jed (U.S.A) D: Elite Blackstar Josie
- 2503 **Lemma, V**: RIVERVIEW PARK JED JADE (E.T), 698445, 8/10/94 S: Juniper Rotate Jed (U.S.A) D: Elite Blackstar Josie
- 2525 **Lemma, V**: RIVERVIEW PARK CHOICE JANA, 618356, 2/8/93 S: The Choice Of Mark Adam (U.S.A) D: Elite Blackstar Josie

30 DAIRY CATTLE

- 2536 **Cobbledick, S P:** YEOVALE BENCHMARK PATSY, 716080, 17/3/94 S: Singing Brook Benchmark (U.S.A) D: Yeovale Black Patsy
- 2547 **Cobbledick, S P:** YEOVALE S.W. LEISEL, 644250, 24/2/93 S: Southwind Bell Of Bar-Lee (U.S.A) D: Swanbank Artist Liesel
- 2552 **Lemma, V:** RIVERVIEW PARK LEADMAN JUNE (E.T), 618353, 27/4/93 S: Rothrock Tradition Leadman (U.S.A) D: Elite Balckstar Josie
- 2556 **Cobbledick, S P:** YEOVALE BLACK PATSY, 510603, 24/9/91 S: Reads Blackstar Aussie D: Ladino Park Matador Patsy
- 2558 **Bawden, G C & C:** WOORAYL PARK C.C. LOUISE, 524753, 7/10/91 S: Carnation Counselor (Can) D: Woorayl Park Select Louise
- 2579 **Weel, Miss F:** BRAEFORD JETHRO BLONDIE, 482097, 16/8/90 S: Hanover Hill Jethro (Can) D: Fiorendino P.L. Blondie
- 2581 **Forbes, J T & J I:** WARATAH PARK JUBILANT ROSELLA (E.T) (R), 522866, 20/5/91 S: Meadolake Jubilant (Can) D: Gumlagoon Enhancer Rosella
- 2583 **Anderson, R K**
- 2584 **Anderson, R K & Llamb Pty Ltd**
- 2585 **Buln Park Holsteins**
- 2586 **Burgmann, L J & S K**
- 2587 **Burgmann, L J & S K**
- 2588 **Campbell, C J**
- 2589 **Clydebank Holsteins**
- 2590 **Clydebank Holsteins**
- 2591 **Clydebank Holsteins**
- 2592 **Dee, A F & C M**
- 2593 **Galaview Pastoral Company**
- 1- 2594 **Gardiner Pty Ltd, H T, V J & J H**
- 2595 **Gardiner Pty Ltd, H T, V J & J H**
- 2596 **Goodfellow, N**
- 2597 **Harrower, J**
- 2598 **Harrower, J**
- 5- 2599 **Leslie Bros**
- 2600 **Leslie Bros**
- 2601 **Mackie, A J & S D**
- 2- 2602 **Malcolm, Mrs P, D & K**
- 4- 2603 **Malcolm, Mrs P, D & K**
- 2604 **Phillips, I A & T A**
- 2605 **Phillips, I A & T A**
- 2606 **Phillips, I A & T A**
- 2607 **Salesian College**
- 2608 **Salesian College**
- 2609 **Scott, P J & A M**
- 2610 **Sieben, J & S**
- 2611 **Sieben, J & S**
- 2612 **Sieben, J & S**
- 2613 **Somerelle Holsteins**
- 3- 2614 **Trimby, K & M P & Sons**
- 2615 **Trimby, K & M P & Sons**
- 2616 **Vallence, B A & M C**
- 2617 **Vallence, B A & M C**
- 2618 **Weel, Miss F**
- 6- 2619 **Whiting, Miss M**
- 2620 **Whiting, Miss M**
- 2621 **Young, A T & S M**

(S141) - **CHAMPION HOLSTEIN COW, 3 YEARS OLD OR OVER (in milk or dry)** - Society's Sash, \$500 embryo transfer services donated by **RAB AUSTRALIA** and a cash prize presented by **MURRAY GOULBURN CO-OPERATIVE CO. LIMITED**. Prize \$100
EXH 2544

(S142) - **RESERVE CHAMPION HOLSTEIN COW** - Society's Sash, and a cash prize presented by **MURRAY GOULBURN CO-OPERATIVE CO. LIMITED**. Prize \$50
EXH 2557

(S143) - **SUPREME EXHIBIT** - Society Sash and Prize money presented by **BARRY BROWN & SONS**. Prize \$200
EXH 2544

HOLSTEIN CHAMPIONS' MEMORIAL HONOUR BOARD - The name of the Champion Holstein Cow, owner and breeder will be recorded upon an Honour Board which will be displayed in the Holstein Pavilion.

CHAMPION DAIRY COW

Cash prizes totalling \$2300 for competition amongst the Ayrshire, Brown Swiss, Guernsey, Holstein, Illawarra and Jersey breeds. See details at beginning of Dairy Breed Section.

CLASS 222 - NOVICE CLASS, COW OR HEIFER, any age. Entries in this class will only be accepted from persons never having won a first prize at a previous Royal Melbourne Show. Competition limited to animals entered in the Ordinary Classes. Prizes 1st \$50, 2nd \$40, 3rd \$30, 4th \$25, 5th \$15, 6th \$10

2381 **Fleming, N & H & T Wilson:** GLENDALE M.T. PATTIE (TRISTAN WILSON), 791889, 11/7/96 S: Glendale Mountain Topper D: Glendale Midnight Pattie

2428 **Forbes, J T & J I:** MANSFIELD PARK FACTOR TINALEA (IMP) (E.T) (R), 800616, 4/9/96 S: Renown Factor (U.S.A) D: Kentville Tina Lea (Can)

2449 **Wright, A L:** TUI-GLEN ASTRE TAMARA (E.T), 722444, 19/8/95 S: Duregal Astre Starbuck (Can) D: Tui-Glen Peration Stardust

2453 **Southern Cross Holsteins:** ELITE KENT CARNIVAL (IMP) (E.T), 725514, 25/5/95 S: Crescentmead Cleitus Kent (U.S.A) D: Cooksvalley-MI Carlotta (U.S.A.)

2455 **Hibberd, G & L:** COORIEMUNGLE LUKE SPECKLES, 752665, 2/7/95 S: Norriellake Cleitus Luke (U.S.A) D: Marrinya Speckle

2474 **Tyquin, Miss C:** PROFOUND DAIRIES GRAND COUNTESS (IMP) (E.T), 730819, 17/3/95 S: Mark C.J. Gilbrook Grand (U.S.A) D: Hanover Hill Ra I Countess (U.S.A)

2481 **Bryan O'Lynn Holstein:** MURRIBROOK INSPIRATION TOFFEE (E.T), 737967, 10/5/95 S: Hanover Hill Inspiration (Can) D: Walkerbrae Triple T Toni

2483 **Hibberd, G & L:** HEYTON LUKE BABS, 736993, 15/5/95 S: Norriellake Cleitus Luke (U.S.A) D: Murrubrook Blackstar Babs

2581 **Forbes, J T & J I:** WARATAH PARK JUBILANT ROSELLA (E.T) (R), 522866, 20/5/91 S: Meadolake Jubilant (Can) D: Gumlagoon Enhancer Rosella

2622 **Bawden, G C & C**

6- 2623 **Bawden, G C & C**

2624 **Buln Park Holsteins**

2625 **Buln Park Holsteins**

5- 2626 **Campbell, C J**

2627 **Fleming, N & H**

- 2628 Fleming, N & H & T Wilson
- 2630 Robins, J R & R J
- 2631 Salesian College
- 2632 Salesian College
- 2633 Salesian College
- 2634 Salesian College
- 2635 Salesian College
- 2636 Salesian College
- 2637 Scott, P J & A M
- 2638 Scott, P J & A M
- 2639 Scott, P J & A M
- 1- 2640 Sieben, J & S
- 2641 Sieben, J & S
- 2642 Sieben, J & S
- 4- 2643 Somerelle Holsteins
- 3- 2644 Weel, Miss F
- 2645 Whiting, Miss M
- 2- 2646 Whiting, Miss M
- 2647 Young, A T & S M

CLASS 223 - SIRE'S PROGENY GROUP PRIZES - 3 females, 3 years old and over, by the same sire, two of which must be owned by the one exhibitor. THE NAME OF THE SIRE TO BE GIVEN ON ENTRY FORM. Competition is limited to animals entered in the Ordinary classes. Prize Money presented by **B.R. MUSCHIALLI PTY. LTD.** Prize 1st \$35

- 2648 Leslie Bros: GROUP BY HANOVER HILL RAIDER (CAN)
- 2- 2649 Buln Park Holsteins: GROUP BY TO-MAR BLACKSTAR (U.S.A)
- 1- 2649 Buln Park Holsteins: GROUP BY TO-MAR BLACKSTAR (U.S.A)

CLASS 224 - BREEDERS GROUP PRIZES - 3 females, 3 years old and over, bred and owned by the one exhibitor (i.e. the name of the breeder, owner and the exhibitor to be identical for each animal). Competition is limited to animals entered in the Ordinary Classes. Prize Money presented by B.R. MUSCHIALLI PTY. LTD. Prize 1st \$35

- 1- 2650 Clydebank Holsteins
- 2- 2651 Cobbledick, S P
- 2652 Galaview Pastoral Company
- 2653 Gardiner Pty Ltd, H T, V J & J H
- 3- 2654 Goodfellow, N
- 2655 Harrower, J
- 2656 Leslie Bros
- 2657 Somerelle Holsteins

CLASS 225 - GROUP PRIZES - DAM AND DAUGHTER or alternatively two daughters of the one dam, owned but not necessarily bred by the exhibitor. Competition is limited to animals exhibited in the Ordinary Classes. NOTE:- Only one combination of Cow and daughter and only one combination of daughters can compete. The winner of Class 225 will receive the **ROCKWOOD PARK TROPHY presented by **F SORRAGHAN****

- 2658 Anderson, R K & Llamb Pty Ltd
- 2659 Bawden, G C & C
- 6- 2660 Buln Park Holsteins
- 2661 Burgmann, L J & S K
- 2662 Campi, T E & M G
- 2- 2663 Clydebank Holsteins
- 2664 Clydebank Holsteins
- 5- 2665 Cobbledick, S P
- 2666 Dee, A F & C M
- 2667 Gardiner Pty Ltd, H T, V J & J H
- 3- 2668 Goodfellow, N
- 4- 2669 Harrower, J

- 2670 Leslie Bros
- 2671 Phillips, I A & T A
- 2672 Phillips, I A & T A
- 2673 Sieben, J & S
- 2674 Sieben, J & S
- 1- 2675 Sieben, J & S
- 2676 Somerelle Holsteins
- 2677 Trimby, K & M P & Sons
- 2678 Vallenge, B A & M C
- 2679 Whiting, Miss M

CLASS 226 - SIRE'S PROGENY GROUP - 1 male and 2 females or alternatively 3 females under 3 years of age by the same sire at least two of which must be owned by the exhibitor. THE NAME OF THE SIRE TO BE GIVEN ON THE ENTRY FORM.

- 2680 Campbell, C J: GROUP BY HANOVER HILL RAIDER (CAN)
- 1- 2681 Phillips, I A & T A: GROUP BY LOOSLEA BLACKSTAR MARCEL (U.S.A) ~~FB~~
- 2682 Clydebank Holsteins: GROUP BY RONNYBROOK PRELUDE (CAN)

MOST SUCCESSFUL HOLSTEIN EXHIBITOR

(S145) - A special Society sash will be awarded to the most successful exhibitor. Three points will be allotted for a first prize, two points for a second prize and one point for a third prize in each Ordinary Class. In the event of a tie, 2 points will be allotted for a Championship Award and 1 point for a Reserve Championship Award.

HT, VJ & JH GARDINER

BEST MAINTAINED HOLSTEIN TEAM

(S147) - Judging to take place from the opening of the Show, until the following Sunday under the same scale of points as for the Inter-Breed Competition. There is no entry fee and all Holstein Exhibitors' Teams shall automatically compete for the prize.

*1ST - HT, VJ & JH GARDINER
2ND - BA & CM VALLENCE, 3 MISS M WHITING*

BROWN SWISS

Judging will be in catalogue order and will commence at 6.00 p.m. on Thursday, 18th September in the V.A.C.C. Ring, Meaklim Pavilion (unless otherwise provided)

Cattle entered in this Section must be registered in an approved Brown Swiss Herd Book.

Females recorded in the APPENDICES of an approved Brown Swiss Herd Book will be eligible to compete in this section provided their female progeny is eligible for full registration in the Herd Book.

The Judge of Brown Swiss will not penalise exhibits if they are dehorned.

CLASS 251 - BULL, (born on or between 1/1/96 and 31/12/96). Prizes 1st \$40, 2nd \$30, 3rd \$25, 4th \$25, 5th \$15, 6th \$10

No entries

CLASS 252 - BULL, 18 months old and over (born on or before 31/12/95). Prizes 1st \$40, 2nd \$30, 3rd \$25, 4th \$25, 5th \$15, 6th \$10

No entries

32 DAIRY CATTLE

(S149) - **CHAMPION BROWN SWISS BULL**- Society's Sash and a cash prize presented by **MURRAY GOULBURN CO-OPERATIVE CO. LIMITED**. Prize \$30

(S150) - **RESERVE CHAMPION BROWN SWISS BULL**- Society's Sash. and a cash prize presented by **MURRAY GOULBURN CO-OPERATIVE CO. LIMITED**. Prize \$15

CHAMPION DAIRY BULL

Cash prizes totalling \$450 for competition amongst the Ayrshire, Brown Swiss, Guernsey, Holstein, Illawarra and Jersey breeds. See details at beginning of Dairy Breed Section.

CLASS 253 - HEIFER, born on or between 1/1/97 and 30/6/97. Prizes 1st \$40, 2nd \$30, 3rd \$25, 4th \$25, 5th \$15, 6th \$10

1- 2683 **Webb, J & T**: MEADOW VIEW FLT LOLITA, 3131, 15/1/97, [RMV 366] S: Forest Lawn Tradition (U.S.A) D: Meadow View Blend Lolita

3- 2684 **Webb, J & T**: BENLEIGH EMORY SHEILA, 3667, 20/1/97, [MRW 306] S: Victory Acres Jubilation Emory (U.S.A) D: Boy Illawong P.G. Sheila

2- 2685 **Rogers, J T & C D**: MEADOW VIEW SAREMA (E.T), 3173, 21/2/97, [RMV 373] S: Victory Acres Jubilation Emory (U.S.A) D: Kameruka Sarajevo

5- 2686 **Brown, Miss E**: LINDERLAN ELEVATOR SABRINA, 3694 APP1, 13/3/97, [LDL 3] S: R Hart Star Elevator (U.S.A) D: Sherbrook Tradition Sigrid

4- 2687 **Brown, R C & S M**: SHERBROOKE ELEVATOR SOPHIA, 3371APP1, 23/3/97, [BB3 64] S: R Hart Star Elevator (U.S.A) D: Sherbrooke Fresno Sophia

CLASS 254 - HEIFER, born on or between 1/7/96 and 31/12/96. Prizes 1st \$40, 2nd \$30, 3rd \$25, 4th \$25, 5th \$15, 6th \$10

2- 2688 **Brown, R C & S M**: SHERBROOKE ELEVATOR MADONNA (A.I), 3178, 25/8/96, [BB3 111] S: R Hart Star Elevator (U.S.A) D: Benleigh Conductor Madonna

4- 2689 **Huth, M R**: SHERBROOKE MAGNIFIC OLGA (A.I), 3179, 4/9/96, [BB3 112] S: Hoosier Knoll Magnific (U.S.A) D: Sherbrooke Impact Olga

1- 2690 **Tanmaro Brown Swiss Stud**: TANDARA SARAJEVO 9, 2729, 13/9/96, [GFW 4653] S: Victory Acres Jubilation Emory (U.S.A) D: Pooley Bridge Tradition Sarajevo

5- 2691 **Brown, R C & S M**: SHERBROOKE STAR EL OLGA, 3369, 7/11/96, [BB3 62] S: R Hart Star Elevator (U.S.A) D: Sherbrooke Dancer Olga

6- 2692 **Govett, W F & J**: TANDARA ANN ARBOR (E.T), 2885, 4/12/96, [GFW 4681] S: R Hart Simon Ensign (U.S.A) D: Johann Ann Arbor (U.S.A)

3- 2693 **Govett, W F & J**: TANDARA ANN ARBOR 2 (E.T), 2886, 4/12/96, [GFW 4682] S: R Hart Simon Ensign (U.S.A) D: Johann Ann Arbor (U.S.A)

CLASS 255 - HEIFER, born on 1/1/96 and 30/6/96 (dry). Prizes 1st \$40, 2nd \$30, 3rd \$25, 4th \$25, 5th \$15, 6th \$10

1- 2694 **Rockleigh Stud Pty Ltd**: YARRALEIGH CH. REBECCA (E.T), 2391, 8/2/96, [GKU 15] S: Towpath Telstar Aytola (U.S.A) D: Casty Hill Milky Rebecca

2- 2695 **Brown, R C & S M**: SHERBROOKE BLEND MADORA (A.I), 3069, 21/2/96, [BB3 57] S: Trout Run Distinct Blend (U.S.A) D: Sherbrooke Proud Madora

2696 **Brown, R C & S M**: GREENHILLS ELVIE, 3300, 1/5/96, [RSA 48] S: R Hart Star Elevator (U.S.A) D: Greenhills Sugar Plum

3- 2697 **Rogers, J T & C D**: MEADOW VIEW VAJE MARANDA, 2324, 22/5/96, [RMV 283] S: Victory Acres Jubilation Emory (U.S.A) D: Meadow View Proud Nanda

CLASS 256 - HEIFER, 2 years old, (not in milk and not necessarily in calf), born on or between 1/7/95 and 31/12/95). Prizes 1st \$40, 2nd \$30, 3rd \$25, 4th \$25, 5th \$15, 6th \$10

1- 2698 **Rockleigh Stud Pty Ltd**: YARRALEIGH CARDINE (E.T), 1935, 12/8/95, [GKU 10] S: Trout Run Distinct Blend (U.S.A) D: Dun Rovin Acres Nanda

2- 2699 **Canobie Partnership**: ROCKLEIGH LENNA, 1937, 16/8/95, [NPU 211] S: Johann Proud Guardian (U.S.A) D: Edenridge Darlene

2700 **Govett, W F & J**: TANDARA MONAY (E.T), 2103, 23/10/95, [GFW 4557] S: Johann Pete Rose (U.S.A) D: Hoosier Knoll Ay Moment (U.S.A)

3- 2701 **Brown, R C & S M**: SHERBROOKE STAR BIANCA (A.I), 2770APP1, 7/11/95, [BB3 56] S: R Hart Star Elevator (U.S.A) D: Sherbrooke Designer Bianca

2702 **Smith, Ms J**: RAWESWOOD EMARA (E.T), 2279, 18/11/95, [R3R 2] S: Victory Acres Jubilation Emory (U.S.A) D: The Mount Clara

4- 2707
5- 2708

TIF TO CLASS 258

(S152) - **JUNIOR CHAMPION BROWN SWISS HEIFER, 18 months old or under**- Society's Sash and Prize Money presented by **MURRAY GOULBURN CO-OPERATIVE CO. LIMITED**. Prize \$100 EXH 2698

(S153) - **RESERVE JUNIOR CHAMPION BROWN SWISS HEIFER** - Society's Sash and Prize Money presented by **MURRAY GOULBURN CO-OPERATIVE CO. LIMITED**. Prize \$50 EXH 2690

CLASS 257 - HEIFER, 2 1/2 years old (dry in calf), (born on or between 1/1/95 and 30/6/95). Prizes 1st \$40, 2nd \$30, 3rd \$25, 4th \$25, 5th \$15, 6th \$10

2703 **Rockleigh Stud Pty Ltd**: ROCKLEIGH ELLEN, 1905, 11/2/95, [NPU 187] S: R Hart Star Elevator (U.S.A) D: Rockleigh Dreamtime Darlene TIF TO 259

2704 **Brown, R C & S M**: SHERBROOKE PACESETTER OLGA, 2685, 13/5/95, [BB3 54] S: Towpath Pacesetter D: Sherbrooke Impact Olga

2705 **Rogers, J T & C D**: MEADOW VIEW PR TREASURE (E.T), 2145, 22/5/95, [RMV 215] S: Johann Pete Rose (U.S.A) D: Treswayne Snows Generaless

TIF TO 259

CLASS 258 - HEIFER, 2 years old (in milk) (born on or between 1/7/95 and 31/12/95). Prizes 1st \$50, 2nd \$40, 3rd \$30, 4th \$25, 5th \$15, 6th \$10

2706 **Rockleigh Stud Pty Ltd:** ROCKLEIGH AMBER DAWN, 1954, 14/7/95, [NPU 208] S: Rockleigh K.W. Ambition D: Rockleigh Dawn

2707 **Govett, W F & J:** TANDARA SARAJEVO 4, 2084, 2/9/95, [GFW 4532] S: Hoosier Knoll Blen Morocco (U.S.A) D: Pooley Bridge Tradition Sarajevo *T/F TO CLASS 257*

2708 **Govett, W F & J:** TANDARA SARAJEVO 7 (E.T), 2107, 27/10/95, [GFW 4561] S: Towpath Telstar Aytola (U.S.A) D: Kameruka Proud Sarajevo *T/F TO CLASS 257*

2-2702

CLASS 259 - HEIFER, 2 1/2 years old (in milk) (born on or between 1/1/95 and 30/6/95). Prizes 1st \$50, 2nd \$40, 3rd \$30, 4th \$25, 5th \$15, 6th \$10

2709 **Rockleigh Stud Pty Ltd:** YARRALEIGH CARMEL (E.T), 1917, 12/2/95, [GKU 6] S: Mile Away Credit (U.S.A) D: Terra Nova Victory (Imp Can)

2710 **Brown, R C & S M:** NOVA ROSE SONIA (E.T) (A.I), 2677, 16/2/95, [NBS 21] S: Johann Pete Rose D: Kameruka Sarajevo 2nd

2711 **Brown, Miss E:** SHERBROOKE ADMIRATION SIGRID, 3691 APP1, 25/2/95, [BB3 102] S: Edenridge Angel Admiration (U.S.A) D: Sherbrooke Tradition Sigrid

1-2703 -

5-2705 -

(S155) - CHAMPION BROWN SWISS HEIFER, 2, 2 1/2 YEARS OLD (in milk or dry) - Society's Sash, Prize Money presented by SYKES DRENCH AUSTRALIA. Prize \$150 *EXH 2703*

(S157) - RESERVE CHAMPION BROWN SWISS HEIFER- Society's Sash, and a cash prize presented by SYKES DRENCH AUSTRALIA. Prize \$50 *EXH 2709*

CHAMPION DAIRY COW

Cash prizes totalling \$2300 for competition amongst the Ayrshire, Brown Swiss, Guernsey, Holstein, Illawarra and Jersey breeds. See details at beginning of Dairy Breed Section.

STOCK AND LAND SPECIAL TYPE AND PRODUCTION AWARD

(S158) - A Special Prize presented by STOCK AND LAND and a green Rosette will be awarded to the winning female from amongst the winners of the Special Type and Production Prizes in the specified classes in each breed. Prize \$100 and \$150 Advertising Voucher. First prize will be awarded to the female having the highest Production and Type Judging Score. The calculated Production figure for this competition will be announced for each cow. In the event of a tie the female with the highest Production figure will be the winner. The winning cow will automatically be eligible for the Stock and Land Interbreed Type and Production Class.

EXH 2719

CLASS 260 - COW, 3 years old, (dry in calf), (born on or between 1/7/94 and 31/12/94). Prizes 1st \$40, 2nd \$30, 3rd \$25, 4th \$25, 5th \$15, 6th \$10

2712 **Govett, W F & J:** TANDARA LOLA 2 (E.T), 1349, 24/8/94, [GFW 4420] S: V.B. Spices Sensation (U.S.A) D: Johann Lovely Lola (U.S.A)

CLASS 261 - COW, 4 years old, (dry in calf), (born on or between 1/7/93 and 30/6/94). Prizes 1st \$40, 2nd \$30, 3rd \$25, 4th \$25, 5th \$15, 6th \$10

No entries

CLASS 262 - COW, 5 years old and over, (dry in calf), (born on or before 30/6/93). Prizes 1st \$40, 2nd \$30, 3rd \$25, 4th \$25, 5th \$15, 6th \$10

2713 **Rockleigh Stud Pty Ltd:** ROCKLEIGH PRO DARLENE (E.T), 254, 4/1/89, [NPU 15] S: Top Acres Snow Pro D: Edenridge Darlene

2714 **Rogers, J T & C D:** MEADOW VIEW PROUD NANDA (E.T), 608, 10/3/93, [RMV 25] S: Johann Proud General (U.S.A) D: Dun Rovin Acres Nanda

2715 **Smith, Ms J:** MEADOW VIEW FLT SHANN, 678, 10/4/93, [RMV 42] S: Forest Lawn Tradition (U.S.A) D: Benlin Snowpro Shannon

CLASS 263 - COW, 3 years old, (in milk), (born on or between 1/7/94 and 31/12/94). The winner to receive semen voucher to the value of \$100 donated by **RAB AUSTRALIA**. Prizes 1st \$50, 2nd \$40, 3rd \$30, 4th \$25, 5th \$15, 6th \$10

2716 **Rogers, J T & C D:** MEADOW VIEW BLEND LOLITA (E.T), 1317, 22/7/94, [RMV 151] S: Trout Run Distinct Blend (U.S.A) D: Johann Lovely Lola (U.S.A)

2717 **Govett, W F & J:** TANDARA LOLA (E.T), 1340, 19/8/94, [GFW 4410] S: V.B. Spices Sensation (U.S.A) D: Johann Lovely Lola (U.S.A)

2-2767 Rockleigh Stud P/L "ROCKLEIGH KATIES DEE"

CLASS 264 - COW, 4 years old, (in milk), (born on or between 1/7/93 and 30/6/94). Prizes 1st \$50, 2nd \$40, 3rd \$30, 4th \$25, 5th \$15, 6th \$10

2718 **Rockleigh Stud Pty Ltd:** ROCKLEIGH COLLEEN, 1188, 17/3/94, [NPU 165] S: Mile Away Credit (U.S.A) D: Terra Nova Wabash (Imp Can)

CLASS 265 - COW, 5 years old, (in milk), (born on or between 1/7/92 and 30/6/93). Prizes 1st \$50, 2nd \$40, 3rd \$30, 4th \$25, 5th \$15, 6th \$10

2719 **Govett, W F & J:** POOLEY BRIDGE TRADITION SARAJEVO (E.T), 591, 1/7/92, [DEL 1] S: Forest Lawn Tradition (U.S.A) D: Kameruka Proud Sarajevo

34 DAIRY CATTLE

- 2- 2720 **Collins, G L & G M:** POOLEY BRIDGE TRADITION SUPERB (E.T), 593, 6/7/92, [DEL 3] S: Forest Lawn Tradition (U.S.A) D: Kameruka Proud Sarajevo
- 3- 2721 **Rockleigh Stud Pty Ltd:** ROCKLEIGH DAVINA (E.T), 442, 16/8/92, [NPU 105] S: Forest Lawn Tradition (U.S.A) D: Edenridge Darlene
- 4- 2722 **Brown, R C & S M:** SHERBROOKE IMPACT OLGA (A.I), 2073, 11/9/92, [BB3 45] S: Kameruka Impact D: Sherbooke Dancer Olga
- 5- 2723 **Brown, R C & S M:** NOVA TJINX SARAJEVO (E.T) (A.I), 2241, 31/3/93, [NBS 5] S: Forest Lawn Tradition D: Kameruka Sarajevo 2nd
- 2724 **Rockleigh Stud Pty Ltd:** ROCKLEIGH NANDA'S MOSEL, 722, 4/4/93, [NPU 137] S: Johann Proud Guardian (U.S.A) D: Dun Rovin Acres Nanda
- 6- 2725 **Brown, R C & S M:** NOVA GENERAL STARLIGHT (E.T) (A.I), 2244, 31/5/93, [NBS 13] S: Johann Proud General D: Kameruka Sarajevo 2nd

CLASS 266 - COW, 6 years old, (in milk), (born on or between 1/7/91 and 30/6/92). Prizes 1st \$50, 2nd \$40, 3rd \$30, 4th \$25, 5th \$15, 6th \$10

- 1- 2726 **Govett, W F & J:** ROCKLEIGH WABASH VIOLET (E.T), 306, 19/8/91, [NPU 75] S: Rolling View Conductor (U.S.A) D: Terra Nova Wabash (Imp Can)
- 2- 2727 **Osmond, J:** ROCKLEIGH CHINA DOLL (E.T), 369, 20/3/92, [NPU 92] S: Lone Oak Doll Maker D: Rockleigh H.D. Victoria

CLASS 267 - COW, 7 years old or over, (in milk), (born before 30/6/91). Prizes 1st \$50, 2nd \$40, 3rd \$30, 4th \$25, 5th \$15, 6th \$10

- 3- 2728 **Brown, R C & S M:** SHERBROOKE S P OLGA (A.I), 1065APP1, 10/12/88, [BB3 21] S: Top Acres Snow Pro (U.S.A) D: Sherbrooke Hidel Olga
- 1- 2729 **Rockleigh Stud Pty Ltd:** ROCKLEIGH SNOW DAISY (E.T), 214, 6/1/89, [NPU 16] S: Top Acres Snow Pro D: Edenridge Darlene
- 4- 2730 **Rogers, J T & C D:** BENLIN SNOWPRO SHANNON, 597, 16/1/89, [BEN 001] S: Top Acres Snow Pro (U.S.A) D: Dun Rovin Acres Shannon 2
- 2731 **Rockleigh Stud Pty Ltd:** ROCKLEIGH NANDA'S COUNTESS (E.T), 248, 21/3/89, [NPU 28] S: Ka Wa Westley D: Dun Rovin Acres Nanda
- 2- 2732 **Rockleigh Stud Pty Ltd:** ROCKLEIGH HD VICTORIA (E.T), 266, 14/4/89, [NPU 30] S: Narrows Valley Hidel D: Terra Nova Victory

CLASS 268 - BEST VESSEL (cow or heifer to be of good breed type). Winner to receive semen voucher to the value of \$150 presented by **SEMEX AUSTRALIA** and prizemoney of which \$150 is presented by **SEMEX AUSTRALIA**. Prizes 1st \$50, 2nd \$40, 3rd \$30, 4th \$25, 5th \$15, 6th \$10

Competition in this Class is limited to animals in milk or within 14 days of calving, entered in the Ordinary Classes. The judge may order the exhibits which are in milk to be milked dry before making his final awards.

- 2711 **Brown, Miss E:** SHERBROOKE ADMIRATION SIGRID, 3691 APP1, 25/2/95, [BB3 102] S: Edenridge Angel Admiration (U.S.A) D: Sherbrooke Tradition Sigrid
- 6- 2720 **Collins, G L & G M:** POOLEY BRIDGE TRADITION SUPERB (E.T), 593, 6/7/92, [DEL 3] S: Forest Lawn Tradition (U.S.A) D: Kameruka Proud Sarajevo
- 2727 **Osmond, J:** ROCKLEIGH CHINA DOLL (E.T), 369, 20/3/92, [NPU 92] S: Lone Oak Doll Maker D: Rockleigh H.D. Victoria
- 1- 2733 **Govett, W F & J**
- 2734 **Govett, W F & J**
- 2- 2735 **Govett, W F & J**
- 4- 2736 **Govett, W F & J**
- 2737 **Govett, W F & J**
- 3- 2738 **Rockleigh Stud Pty Ltd**
- 2739 **Rockleigh Stud Pty Ltd**
- 5- 2740 **Rogers, J T & C D**
- 2741 **Brown, R C & S M**
- 2742 **Brown, R C & S M**
- 2743 **Brown, R C & S M**
- 2744 **Brown, R C & S M**
- 2745 **Brown, R C & S M**

(S159) - CHAMPION BROWN SWISS COW, 3 YEARS OLD OR OVER (In milk or dry) - Society's Sash and a cash prize presented by MURRAY GOULBURN CO-OPERATIVE CO. LIMITED. Prize \$100 EXH 2719

(S160) - RESERVE CHAMPION BROWN SWISS COW - Society's Sash and a cash prize presented by MURRAY GOULBURN CO-OPERATIVE CO. LIMITED. Prize \$50 EXH 2720

(S161) - SUPREME EXHIBIT - Society's Sash and Prize money presented by BARRY BROWN & SONS. Prize \$200 EXH 2719

CHAMPION DAIRY COW

Cash prizes totalling \$2300 for competition amongst the Ayrshire, Brown Swiss, Guernsey, Holstein, Illawarra and Jersey breeds. See details at beginning of Dairy Breed Section.

CLASS 269 - NOVICE CLASS, COW OR HEIFER, any age. Entries in this class will only be accepted from persons never having won a first prize at a previous Royal Melbourne Show. Competition limited to animals entered in the Ordinary Classes. Prizes 1st \$50, 2nd \$40, 3rd \$30, 4th \$25, 5th \$15, 6th \$10

- 4- 2689 **Huth, M R:** SHERBROOKE MAGNIFIC OLGA (A.I), 3179, 4/9/96, [BB3 112] S: Hoosier Knoll Magnific (U.S.A) D: Sherbrooke Impact Olga
- 2- 2690 **Tanmaro Brown Swiss Stud:** TANDARA SARAJEVO 9, 2729, 13/9/96, [GFW 4653] S: Victory Acres Jubilation Emory (U.S.A) D: Pooley Bridge Tradition Sarajevo

“Roll up, roll up...”



Visit *The Weekly Times* stand at this year's Royal Melbourne Show

At *The Weekly Times* stand opposite Centenary Hall you'll find the latest edition of Australia's largest selling rural newspaper, plus:

- Our new national magazine, *The Weekly Times Country*
- Showbags
- Caps
- Umbrellas
- Books & more!

For the most comprehensive round up of results and events at the 1997 Royal Melbourne Show, get your copy of *The Weekly Times* on October 8. And if you subscribe 12 months receive a book worth \$45 absolutely free!*

*12 month subscription to *The Weekly Times* is \$65 for Victoria and the Riverina and \$70 for interstate readers





Horsepower.

As somebody who has an appreciation of horsepower, we're delighted to be the sponsor of the Showjumping at this year's Royal Melbourne Show.

 **SSANGYONG**
MUSSO

MBT 1732

Win a Musso for a Month.

For your chance to drive a fabulous Ssangyong Musso for a month, lodge this entry form in the Musso box at the Superintendent's office. The winner will be notified accordingly. Draw date Monday 29/9/97.

Name _____

Address _____

State _____ Postcode _____

Telephone No. (H) _____ (W) _____

BARRY BROWN & SONS YOUTH CLASSIC DAIRY CATTLE HANDLERS COMPETITION

Awards will be presented to the Handlers who best prepare an animal for the Show ring, attention being given to the manner in which it is brought before the judge

Conditions of entry and Judging

1. The Handler must have the written permission from the owner of the animal to be paraded. (Heifers must be entered in the Ordinary classes).
2. Each Handler will be assessed for Showmanship, Animal/Handlers relationship, preparation of animal, cleanliness of gear and suitability of animal.
3. A white shirt, white trousers and tie or approved breed uniform recognised by The Royal Agricultural Society of Victoria Limited must be worn by the handler when parading his/her animal.
4. Judging will take place on the Judging Lawn at 9.00 a.m. on Sunday, 21st September, 1997 (unless otherwise provided).
5. Ages of Handlers and Heifers will be calculated as of Sunday, 21st September, 1997.

Entry Fee - Free.

Entries close with the Cattle Superintendent at 4.30 p.m. on Friday, 19th September, 1997.

CLASS 1 - Handler 8 years & under - Heifer aged to 15 months.

CLASS 2 - Handler 9 - 14 years - Heifer aged to 15 months.

CLASS 3 - Handler 15 - 18 years - Heifer aged to 15 months.

CLASS 4 - Handler 19 - 21 years - Heifer aged to 15 months.

CLASS 5 - Handler 9 - 14 years - Heifer aged 15 - 24 months.

CLASS 6 - Handler 15 - 18 years - Heifer aged 15 - 24 months.

CLASS 7 - Handler 19 - 21 years - Heifer aged 15 - 24 months.

CHAMPION HANDLER - \$100 and Trophy presented by **BARRY BROWN & SONS**

RESERVE CHAMPION HANDLER - Trophy presented by **BARRY BROWN & SONS**

(The first and second placegetter in each class will be eligible to compete for the championship awards).

PRIZE MONEY

Prizemoney presented by **BARRY BROWN & SONS** will be awarded as follows: 1st \$60; 2nd \$50; 3rd \$40; 4th \$30; 5th \$30; 6th \$25.

Every other participant \$10.

2720 Collins, G L & G M: POOLEY BRIDGE TRADITION SUPERB (E.T), 593, 6/7/92, [DEL 3] S: Forest Lawn Tradition (U.S.A) D: Kameruka Proud Sarajevo

2727 Osmond, J: ROCKLEIGH CHINA DOLL (E.T), 369, 20/3/92, [NPU 92] S: Lone Oak Doll Maker D: Rockleigh H.D. Victoria

2746 Brown, Miss E

CLASS 270 - SIRE'S PROGENY GROUP, 3 Females, 3 years old and over, by the same sire, at least two of which must be owned by the one exhibitor. **THE NAME OF THE SIRE TO BE GIVEN ON THE ENTRY FORM.** Competition limited to animals entered in the Ordinary Classes.

No entries

CLASS 271 - BREEDERS GROUP PRIZES, 3 females, 3 years old and over, bred and owned by the one exhibitor (i.e. name of the breeder, owner and exhibitor to be identical for each animal). Competition limited to animals entered in the Ordinary Classes.

2747 Rockleigh Stud Pty Ltd
2748 Rockleigh Stud Pty Ltd

CLASS 272 - GROUP PRIZES - DAM AND DAUGHTER, or alternatively 2 daughters of the one dam, owned but not necessarily bred by the exhibitor. Competition limited to animals entered in the Ordinary Classes. **NOTE:** Only one combination of Cow and daughter and only one combination of daughters can compete.

2749 Brown, Miss E

2750 Brown, R C & S M

2751 Brown, R C & S M

2752 Govett, W F & J

2753 Govett, W F & J

2754 Govett, W F & J

2755 Rockleigh Stud Pty Ltd

2756 Rockleigh Stud Pty Ltd

2757 Rogers, J T & C D

CLASS 273 - SIRE'S PROGENY GROUP, 1 Male and 2 Females or alternatively, 3 Females, under 3 years of age, by the same sire, at least two of which must be owned by the one exhibitor. **THE NAME OF THE SIRE TO BE GIVEN ON ENTRY FORM.** Competition limited to animals entered in the Ordinary Classes.

2758 Brown, R C & S M: GROUP BY R HART STAR ELEVATOR (U.S.A)

2759 Rogers, J T & C D: GROUP BY VICTORY ACRES JUBILATION EMORY (U.S.A.)

BEST MAINTAINED BROWN SWISS TEAM

(S163) - Judging will take place from the opening of the Show, until the following Sunday, under the same scale of points as the Inter-Breeds Competition. There is no entry fee and all Brown Swiss Exhibitors' Teams will automatically compete for the prizes.

MOST SUCCESSFUL BROWN SWISS EXHIBITOR

(S165) - A special Society sash will be awarded to the most successful exhibitor.

Three points will be allotted for a first prize, two points for a second prize and one point for a third prize in each Ordinary Class. In the event of a tie 2 points will be allotted for a Championship Award and 1 point for a Reserve Championship Award.

ROCKLEIGH STUD PTY LTD

1st R C & S M BROWN
2nd ROCKLEIGH STUD
3rd W. F. & J. GOVETT.

YOU CAN'T
WAIT TO
BITE A
BALFOURS.



PEACE OF MIND.

VACC Rural Insurance is heavily committed to supporting farmers.

That's why we have formed associations with over 30 societies and why we have been a founding sponsor of International Dairy Week and Beef Week.

It's why we sponsored the refurbishment of the Indoor Judging Ring in the Meaklim Pavilion and why VACC Rural Insurance was the first corporate sponsor to support the Roll Over Protection campaign with a \$15,000 pledge.

We're here supporting the Royal Melbourne Show too.

You'll find there's always one thing foremost in our thinking; your peace of mind.

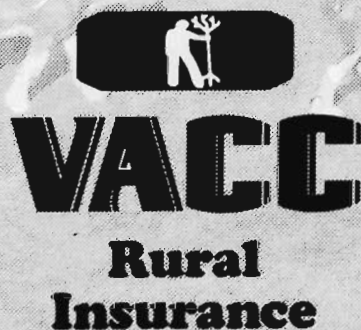

Take a break from the crowds
and make your way to
the huge Pura Milk carton
for some delicious cool
refreshment.



Indulge in a
Chocolate,
Vanilla Malt or
Strawberry
Classic Milk,
or 'fuel up' with

an IC Strong
Iced Coffee.
Or sample
one of our
famous Pura
Light Start



milkshakes –
the preferred
drink of
Kieren Perkins
– only 1% fat
and 99% taste!



